Weather: Cloudy
Sunny Periods
Details on Page 5

Victoria Daily Times

The Home Paper
TELEPHONE 2-3131
NIGHT
Circulation (to 8 p.m.)----2-3131
Classified (to 8 p.m.)----2-3131
Night Editor (to 9 p.m. 2-3135

VOL. 121, No. 194 ** VICTORIA, B.C. WEDNESDAY, AUGUST 18, 1954—28 PAGES PRICE: 7 CENTS SATURDAY, 10 CENTS

St. Laurent Averts Rail Strike

Union, Firms To Arbitrate

Frank Hall Resigns Committee Chairmanship

OTTAWA (CP) — Prime Minister St. Laurent announced today that railway non-operating unions have agreed to accept government arbitration of their contract demands. The announcement came a short time after negotiations with the railways collapsed.

"There won't be a strike and there won't be a special session of parliament," he told reporters a few minutes after talking to members of the unions' negotiating committee.

"They have agreed to accept arbitration," he added.

Mr. St. Laurent's announcement came shortly after Frank Hall, chief union negotiator, had recommended acceptance of arbitration and had resigned dramatically as chairman of the union committee before it considered his recommendation.

The railways, it was learned later, also have accepted arbitration by a government-appointed arbitrator.

Mr. Hall told reporters he was resigning primarily as a protest against railway workers being deprived of the right to strike as a result of compulsory arbitration which he expected would be imposed by parliament unless the unions accepted it.

Save Country Sessional Expense

He promised acceptance, he said, because he regards arbitration as inevitable and acceptance would save the country the expense of a special session of parliament.

The committee this afternoon voted not to accept Hall's resignation, leaving the way open to him to return as chairman.

Mr. Hall walked out of a meeting of the union committee in the east block on Parliament Hill about 20 minutes after Prime Minister St. Laurent had announced that negotiations between the railways and unions had broken off.

Mr. St. Laurent said no decision has been made on the method for arbitrating the dispute between the railways and their non-operating employees.

He made the statement shortly before the cabinet met at a regular session at 2.30 p.m., EDT. He said he does not expect any announcements will be made following the meeting.

He repeated that the unions have agreed to arbitration, adding: "It has not been determined what form of arbitration they want. We have told them the government is prepared to do all in its power to assist. It is not known if they want the government to assist."

The prime minister had spent the morning in an unprecedented but unsuccessful personal attempt to get the disputants to agree on a new contract.

Mr. Hall said, as he left the meeting, that up to the time of his departure the 15-man committee had not accepted his recommendation that it agree to accepting compulsory arbitration by the government as an alternative to arbitration which he expected would be imposed at an emergency session of parliament.

Mr. Hall made his dramatic announcement to reporters called into the committee meeting while it was in session.

While other committee members stood around silently, he read off a brief statement and then walked out of the meeting.

Continue as Member of Committee

However, he told a reporter outside the room that he will continue as a member of the committee in his capacity as Canadian chief of the Brotherhood of Railway and Steamship Clerks.

A few minutes after Mr. Hall walked out of the meeting, Mr. St. Laurent—who earlier had been shuttling between union and railway groups in different offices—joined the rest of the labor committee.

The prime minister went into conference with the unions at 10.07 a.m. after an impasse in the negotiations Tuesday brought him flying back to Ottawa from a holiday in Quebec.

'CASUAL' IS WORD FOR EDINBURGH

Few See Duke Leave for Home

GOOSE BAY, Labrador (CP)—The Duke of Edinburgh sailed for home today aboard the Royal yacht Britannia, leaving as casually as can be after visiting Canada informally for three weeks.

Just after 10 p.m. Tuesday night he left the RCAF officers' mess at this Labrador air base and drove down to the dock.

There were maybe 20 people there, counting newspaper men and RCMP.

He shook hands with one or two. A reporter yelled good-bye. The duke turned around and waved and went aboard ship.

At first light the Britannia sailed.

At times the keynote of the informality was curdled by the many receptions, dinners and guards of honor. But there are the many memories the duke will take back across the Atlantic . . . memories which range from the Atlantic to the Pacific and up to the Arctic.

On the last couple of days the duke went fishing at a camp 115 miles east of here on the Eagle River. He finished off with proof positive of a successful trip—16 speckled trout and three salmon.

Shortly after returning from the fishing camp, the duke got together socially with the newspaper men who covered the entire tour. He later attended an air force reception before joining the Britannia.

Death Truck Found in Nanaimo Lake

Truck that plunged over embankment into Second Lake, near Nanaimo, Monday, causing death of two men, is seen above being hauled from water by crew of Comox Logging and Railway Co. Ltd. of Ladysmith. (Photo by George Molecey.)

China Floods Bring Cholera, Starvation

Death Toll Over 100 Reported in Nanking

HONG KONG (AP)—Epidemic cholera today was reported to be spreading through areas of China stricken by the worst Yangtze River flood in history.

The nationalist Tatao News Agency, official organ of the nationalist ministry of interior, said at least 1,000 cases of the disease have been reported in Nanking alone, with more than 100 dead.

Nanking, down river from the flood-devastated Wuchang, Hankow, Hangyang area, is crowded with flood refugees.

Tatao said starvation threatens several of the densely populated Yangtze cities hardest hit by the flood. Hankow, its reports said, has less than 10 days' food on hand. The floods have cut off the river traffic on which Hankow and other flooded cities normally depend, and have inundated all local sources of supply.

The Communist radio admitted today that the flood situation is becoming worse rather than better.

Thousands of new "recruits" were reported by Red radio broadcasts to have joined the army of 190,000 men, women and children already working on the Yangtze River dykes.

1 Killed When Careening Car Smashes Taxi

Six Injured in North Van. Crash

VANCOUVER (CP) — One person is dead and six others are in hospital today following an early-morning traffic accident in North Vancouver.

The fatality took place on the steep Lonsdale Hill near the North Vancouver ferry slip.

Witnesses to the crash said a car driven by Mrs. Mary McKinnon of Seattle streaked down the steep hill at about 80 miles an hour and struck a loaded taxi which had just pulled onto Lonsdale Avenue.

The terrific force of the impact sent the cab, driven by Paul Hanberry, out of control down the street. It sheared off a parking sign, leaped six feet in the air, glanced off the fronts of two cafes, and then somersaulted into four feet of water by the ferry slip.

Royal Canadian Mounted Police who attended the scene said the cushioning effect of the water was responsible for preventing more deaths.

VICTIM

Dead is Chan Gou of Vancouver, a passenger in the ill-fated cab.

Injured and in hospital are: Lim Dai Hoy, whose condition is poor; Leong Bing Suen, in fairly good condition; Jang Kip Chung, in fair condition—all of Vancouver—and taxi-driver Paul Hanberry, of North Vancouver, whose condition is good.

Injured in the other car were the driver, Mrs. McKinnon, and Ralph Trout of Vancouver.

Police say no charges have been laid.

Floods Wreck Mao's Development Program

Loss of Crops Hits Five-Year Plan To Build Industrial, Military Strength

The writer of the following dispatch covered the Chinese Civil War for the Associated Press. During his China tour from 1946 to 1949, he traveled extensively through the regions now hit by floods.

By SEYMOUR TOPPING

LONDON (AP)—China's 1954 floods, the worst in modern history, have dealt a serious setback to Mao Tse-Tung's five-year economic plan, Western officials say.

The tidal wave of destruction hitting central China is expected to compel the Peiping regime to stretch out its program to industrialize the country and build up its military potential. Mao's ambitious plan now is in its second year.

Experts in London have pieced together from official Peiping radio broadcasts and reports filtering out of the country the picture of a vast disaster which has cost thousands of lives.

Waters of the mighty Yangtze and Huai Rivers have spilled over hundreds of thousands of rich agricultural acres. About 100,000 men and women are battling along miles of dikes, by lights at night, to save the already crippled Wuhan industrial zone which includes the cities of Hankow, Wuchang and Hanyang.

Hurting the Reds most is the loss of farm crops.

China, where millions go hungry year after year because of the country's chronic food shortage, can ill afford to suffer big losses in crops. But the blow falls heaviest today because the government is grabbing a big share of the farm output to finance its factory building.

The Chinese Reds, lacking cash and big export industries, depend on the sale of farm products to pay for the machines and raw materials they must import.

Seventy-five per cent of China's trade is with the Soviet bloc and on that basis—farm products for industrial goods.

To make up for the losses suffered in the floods, Chinese officials are urging the untouched regions of the country to boost their farm output above already high quotas. Western experts doubt that they can.

U.S. to Recall Three Divisions From Korea Area

WASHINGTON (AP)—Diplomatic sources said today the United States is considering withdrawing three divisions from the Korean mainland but a defense department spokesman said "the army has no knowledge of any early withdrawal of troops from Korea."

Officials of the South Korean National Assembly reported in Seoul that the U.S. plans to take three of its six divisions out of Korea by the end of the year.

Diplomatic officials in Washington said they do not know of any timetable in the proposed plans. They added that there has not yet been any firm decision on the matter.

Move Seen To Discourage Red Invasion

TAIPEH, Formosa (AP) — The U.S. embassy announced today that Admiral Felix B. Stump, Pacific commander-in-chief, has inspected a tiny Chinese Nationalist island outpost within sight of the Red-held China mainland.

The announcement stirred speculation here that the United States may be considering putting under protection of the U.S. 7th fleet the chain of Nationalist offshore island strongpoints.

Official sources said such a step, coupled with President Eisenhower's renewed pledge to defend Formosa, would provide the strongest possible warning to the Communists to abandon plans for a possible invasion.

The embassy announcement said Stump spent a full day on the Tachen islands, 14 miles off Chekiang province about 200 miles northwest of Formosa.

Britain Keeps Jet Plane Secret

LONDON (UP)—Britain today banned public flights by the nation's first jet plane capable of speeds approaching 1,000 miles per hour in level flight.

The government ministry of supply said the electric P-1 fighter, powered by two powerful jet engines mounted one above another, has been barred from participating in the annual Farnborough air show.

A spokesman for the ministry said the ban was based "on security grounds" and to prevent any interruption of the flight development tests of the important new plane.

WIRE BRIEFS

Vancouver Beating

VANCOUVER (BUP)—Taxi driver Benjamin Morris required 56 stitches to close wounds inflicted by two men who allegedly beat him over the head with an iron pipe and robbed him of $15 early today.

Two suspects, Anthony Farrington, 19, and Martin Wise, 17, were charged with robbery with violence. Police said they had been reported absent without leave from the cruiser Ontario.

To Coach Hawks

CHICAGO (BUP) — Frank Eddolls, 33, former defenseman for the New York Rangers and Montreal Canadiens and successful coach of the Buffalo Bisons the past two seasons will coach the Chicago Black Hawks of the National Hockey League in the 1954-55 season, the Hawks announced today.

Prairie Tornado

MOOSE JAW (CP)—A tornado disintegrated before touching ground Tuesday night in an electrical storm which pounded this railway city for several hours.

Cricket Test

LONDON (CP)—Canada's touring cricketers today had scored only 63 runs for five wickets against Pakistan in the first day of a three-day "little test."

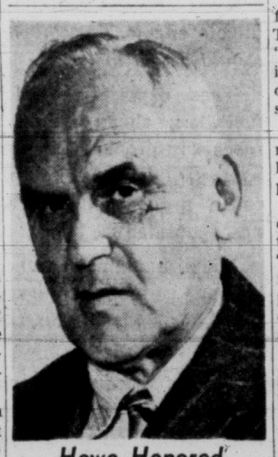

Howe Honored

1954 winner of the Daniel Guggenheim Medal for contribution to the progress of aviation is Trade, Commerce, and Defense Production Minister C. D. Howe. It will be presented at national aeronautic meeting of Society of Automotive Engineers in Los Angeles Oct. 8. Announcement of award describes Howe as man "responsible for most of his government's developments in aviation, for organizing Canada's first transcontinental air route, and founding TCA."

Inquest Will Probe Nanaimo Drownings

Truck That Carried Loggers to Death Recovered From 50 Feet of Water

NANAIMO—Coroner Dr. H. Lewis announced today an inquest into the drowning Monday of two loggers when their crummy tumbled down a 60-foot embankment into Second Lake will be held here Friday at 10 a.m.

The truck, carrying four men, was recovered by a Comox Logging and Railway Co. crew from 50 feet of water.

Deceased are Jack Naylor, Sr., 64, of 630 Franklyn Street, Nanaimo, and John James, Ladysmith. Bodies were recovered by Tom Lahde, Chemainus driver, assisted by H. Baillie.

Naylor, a sports enthusiast and poultry breeder, is survived by his widow; two sons, John, in New Westminster, and Gordon, Nanaimo, and one daughter, Mrs. William McDougall, Nanaimo.

James leaves his widow and two children in Ladysmith.

Joe Cliffe, general supervisor of the company, directed the raising of the truck Tuesday afternoon.

"Steering gear, tie rods, and tires of the vehicle all are in perfect condition," he said after an examination of the crummy. "I believe it must have been an error in driver judgment. It could have happened to anyone."

Driver of the truck was Alfred Carter, 17, who said Tuesday that he thought an "unexpected jerk" at the steering wheel of the truck sent it over the side as it traveled a straight stretch of road.

Last of the four men is Norman Slessor, 40, who is still in hospital under observation for possible spine injuries.

"We flipped over four times on the way down and again in the water," he said in hospital. "I felt something solid under foot, boosted myself, and dog-paddled to the surface. Ray Delcourt grabbed my arm and pulled me ashore."

H. Hoover Jr. Appointed To Top Post

WASHINGTON (AP) — Herbert Hoover, Jr., won unanimous confirmation today as undersecretary of state.

His name was brought up shortly after the Senate met and was approved without debate by voice vote.

The appointment of the 51-year-old son of the former president was announced Tuesday night by the White House. It was quickly approved by the Senate foreign relations committee and sent to the Senate floor today.

Hoover would succeed Walter Bedell Smith, retiring at 58 from the military-diplomatic career on which he embarked 33 years ago, as right-hand man to State Secretary Dulles. Smith announced several months ago his intention to take a private business post.

Hoover, a petroleum engineer, has been adviser to Dulles for about a year. As a trouble-shooter he recently won world-wide attention and praise for his part in settling the three-year-long British Iranian oil dispute.

Rocket Hits Home

VANCOUVER (CP) — A marine-type distress rocket, about a foot long, crashed into the roof of a house in the Point Grey area here Tuesday night but nobody could find where it came from.

The rocket, which started a small blaze, was recovered by firemen. Nobody saw it strike.

LITTLE MAN, YOU'LL HAVE A BUSY DAY

Boy Inherits Candy Store, Village and—$988,400

HAINTON, England (Reuters—The country store in this small village where nine-year-old James Heneage does all his candy buying is all his own now.

In addition he owns a 60-room mansion, the village's 100 houses, and the 8,000 acres of fields over which he daily rides his pony.

James has just inherited one of England's biggest country estates under the $988,400 will of the second Lord Heneage, who died in January at the age of 87.

Lord Heneage, a bachelor, has been succeeded to the title by his 76-year-old brother, Rev. Thomas Heneage of Vancouver.

But in his will published Tuesday, he left the country estate, his money and the unofficial title "the squire" to James, the grandson of a cousin.

The new squire heard the news calmly when he returned to the mansion after a gallop.

He just scratched the ears of his pony, Tinker, and then went off to the stable to help his 12-year-old sister, Jennifer, saddle her pony.

But down in the village it was big news. Village storekeeper R. L. Parsons looked forward to a steady trade in chewing gum.

James, he said, comes in to buy some every day.

Thugs Get $2,000 From Vancouver Bank

VANCOUVER (BUP) — Two thugs, masked and carrying guns, robbed a branch of the Royal Bank of Canada here today of $2,000.

Accountant John Graham said the men rushed into the bank shortly after it opened for business. One of them, armed with a Luger pistol, vaulted the counter and scooped up the money, in small bills, into buckets which the pair brought with them. The other man covered the staff with a shotgun, telling them to lie down and close their eyes.

The entire raid took only one minute and no effort was made to have the vault opened or to harm anyone, Graham said.

The gunmen escaped in a late model automobile which had earlier been reported stolen. Police throughout British Columbia's lower mainland area immediately threw out a dragnet for the car.

The bank is a small branch with the staff consisting of R. Irons, relieving manager, Graham and four girl tellers and clerks.

The men wore commando-type masks of black wool which completely covered their faces, Graham said. "They seemed to know what they were at and wasted no time," he added.

"When they ordered us to lie down we didn't waste any time in obeying," Graham said. He added the female staff were "shaken up" by the experience but were otherwise unhurt.

The last bank robbery in the Vancouver area occurred in May when thieves escaped with $22,000 from a branch of the Royal Bank in New Westminster. They were never captured.

Save Europe Army Plan, Spaak Urges

BRUSSELS, Belgium (UP)—Belgian Foreign Minister Paul-Henri Spaak made a dramatic personal appeal to France and Germany tonight to compromise their differences and save the European Army Plan from threatened disaster.

Spaak, one of Europe's most ardent supporters of the European Army Plan, intervened on the eve of the crucial six-nation conference that will make or break the European Defense Community (EDC).

Spaak first spent two hours in urgent private talks with French Premier Mendes-France, the man whose proposed list of hedging changes in the EDC treaty touched off the crisis.

Then he drove to meet with aged West German Chancellor Konrad Adenauer, whose countrymen are to win back their sovereignty and contribute 500,000 men to a continental defense force, if the European army comes into being.

Mendes-France arrived in Brussels with a "compromise" army plan which would confine the proposed German units to their own soil and impose other restrictions.

The French premier was determined to sell his scheme to his intended EDC partners, in spite of bitter opposition from many quarters.

B.C. Boy Killed

KAMLOOPS, B.C. (CP)—Nineteen-year-old Ronald W. Williams of Clearwater died here early today from injuries he suffered when struck by a piece of wood hurled from a circular saw.

Pacific Western Airlines pilot Jim Marshall landed his float-equipped plane on Dutch Lake and flew the injured youth to Riverside, where he was met by an ambulance.

Index to Inside Pages

	Page
Pinball Payoff Charge Planned	17
Victorians Honored By St. John's Order	17
Work Starts On New Arsenal Projects	17
Indian Lauds Commonwealth Role in Peace	7
$1 Million Fire Guts Montreal Stock Yard	11
Chinese Charged in Kamloops Slaying	11
Four Killed in Two RCAF Crashes	7
Otto John: Russian Master Spy	5
Christian Unity Theme of World Church Parley	14
Striking German Metal Workers Fight Police	2
Reds May Free Dien Bien Phu Hero Tomorrow	2
Red Cruiser Fired on Him, Says Dutch Skipper	3

Ask the Times 17	Dr. Alvarez 5	Roberts 17
As We Live 18	Entertainment 20	Sports 12 and 13
Bridge 22	Financial 6	Why Grow Old? 19
Brock 4	Island Digest 10	Women 18 and 19
Classified 22	Kilgallen 5	Your Horoscope 16
Comics 27	Penny Saver 18	
Droodles 17	Radio and TV 23	

Guess both management an' union are countin' on th' railway arbitration t' mark end o' steal.

* * *

Chou's sixth sense will make his first move a second look at th' Seventh Fleet.

* * *

France's allies are havin' t' defend themselves ag'in her defense scheme.

Reds May Free Dien Bien Phu Hero Thursday

De Castries May Be Turned Over With 4,910 Fellow Prisoners

HANOI, Indo-China (UP)—French authorities told newsmen today they believe the Communist Indo-Chinese will release Brig. Gen. Christian De Castries, hero of Dien Bien Phu, Thursday in a propaganda show.

HONG KONG (Reuters)—Brig. Gen. Christian de Castries, heroic French defender of Die Bien Phu, is included in a group of officer prisoners to be handed over to the French in an exchange beginning today, Communist Vietminh radio said.

The Communist Indo-Chinese radio announced earlier today that De Castries would be turned over to the French with 4,910 other war prisoners in the exchange at Vie Tri in northern Viet Nam.

De Castries, who defended Dien Bien Phu until its fall to the Communists last May 5, last was reported in a heavily guarded prison camp near the Red China border.

He had made known his wishes to be among the last men repatriated in a gesture to others who had fought valiantly to save the fortress.

PROPAGANDA SHOW

French authorities believed the Reds would repatriate De Castries Thursday in a propaganda fanfare because Aug. 19 is the anniversary of the day Red Indo-Chinese dictator Ho Chi Minh first came to power in Indo-China in 1945.

Gen. Rene Cogny, French front commander, told newsmen De Castries would not be prevented from seeing the press on his release.

The Communist announcement came as the combined operation to carry between 250,000 and 1,000,000 Viet Namese south away from Communist territory started.

It was disclosed that U.S. navy ships have begun helping ferry the refugees to freedom. French officials said 41 ships from U.S. task force 90 will take part in the evacuation.

The first American transport put into Haiphong harbor two days ago and took aboard 2,000 refugees for the trip south to Saigon. Three other transports of equal size will land another 2,000 persons each today, Thursday and Friday, naval sources said.

JUST for the RECORD

NO RETREAT: In Manila, P.I., Brig.-Gen. Manuel F. Cabal today ordered his officers to "hold that line."

Cabal told the officers they would have to keep their belts notched at 34 inches or less.

"Bulging waistlines," he said, "tab the officers who do not spend enough time in the field."

★ ★ ★

DEHORNED: The Paris motorist is hanging on the ropes these days.

First the police told him he couldn't blow his horn any more.

Then they told him to watch out for pedestrians.

Now the police have warned car owners they no longer can wash their cars on public streets because it results in "abusive parking."

★ ★ ★

CHOICE: In Mexico City, students at the National University law school have a choice of either an easy or a tough final examination.

Under a compromise worked out yesterday, professors will give "severe" finals to pupils who attend less than half of their classes and "easy" tests to those who attend half or more.

★ ★ ★

REQUEST: In Columbus Mrs. Return C. Hayes called the Ohio highway patrol from Kansas City, Kans., yesterday to ask them to stop her husband.

Mrs. Hayes said she had changed her mind about a European trip her husband was taking and wanted to go along after all.

The highway patrol promised to co-operate.

Income Tax Cut

CANBERRA (AP) — Australian treasurer Sir Arthur Fadden today introduced a national budget providing concessions totaling £67,000,000.

Income taxes were cut, pension regulations relaxed and general tax scales simplified. There was no cut in company taxes, apart from an easing of the payroll tax.

Striking German Metal Workers Fight Police

Munich Riot City's Second Biggest

MUNICH, Germany (AP)—A thousand striking metal workers brawled for an hour with 400 policemen today before Munich's huge Siemens electrical plant. It was the city's biggest riot since the strike affecting 220,000 Bavarian metal workers began 10 days ago.

Twenty-one persons were injured but there were no arrests.

The battle started when pickets attacked non-strikers on their way to work. Two hundred policemen waded into the fray, swinging rubber truncheons. Flying squads of pickets counter-attacked the police from the rear and 200 more police were rushed into the melee.

Hundreds of non-strikers turned away and went home. But shortly after the riot most of the pickets left the scene and the plant management said 90 per cent of the 2,000 employees reported for work.

The battle brought an abrupt end to the peace and quiet which had settled over Bavaria's strike front last Friday after a week of violence. The strikers at Bavaria's 600 metal factories are demanding a wage increase of three cents an hour; management has offered half of that. The skilled metal worker's average wage is about $88 a month.

'Missing' Aussie Diver To Attend Toronto 'Ex'

CALGARY (CP)—Kevin Newell of Australia's British Empire Games diving team says the rift between him and Australian games team manager Jim Eve is "purely personal."

Newell, reported "missing" when Eve and most of his teammates left Vancouver for home last week, said in an interview here Tuesday he has a plane ticket, valid for 12 months, for Australia and has had his visa extended to Sept. 30. His immediate plans are to attend the Canadian National Exhibition in Toronto, opening next week-end.

Newell said Eve gave him permission after the games to attend the recent Kelowna, B.C., regatta where he wanted to meet American divers "to improve my competitive experience and learn more about diving."

The permission was later limited, he said, to one day—the day before the American divers were to arrive for the competition.

Some 40 other team members were cleared for release, Newell said.

"There was no reason in the world why I should have to return to Australia. Jimmy would not even listen to me. And I don't like dictatorships."

The Assam area of India is considered the wettest part of the world, with a record rainfall of 805 inches in one year.

This advertisement is not published or displayed by the Liquor Control Board or by the Government of British Columbia

THE SPORTSMAN'S WATCH

"CYMATIC"

The Cyma-Tavannes Automatic Watch, 17 jewels, water and shock resistant. Available in stainless steel, 10k gold filled or 14k gold.

CYMA AUTOMATIC

A WORLD FAMOUS PRODUCT OF TAVANNES, SWITZERLAND

LITTLE & TAYLOR
Registered Jewellers — American Gem Society

1209 DOUGLAS ST. (Scollard Bldg.) Phone 4-5812

HERE'S A BARGAIN!

McCLARY

Oil Space Heaters

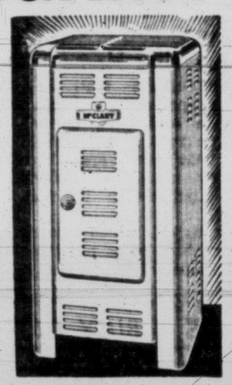

Here's a Pre-Season Bargaiin You Can't Afford to Miss . . . This Genuiine McClary Oil Space Heater at Only $69.50. Attractive Looking, It's the Heater with All the Latest Features!

FULL PRICE ONLY

$69.50

$5.00 DOWN DELIVERS!

FEATURES INCLUDE:
- Aluminized Interior for Greater Reflectivity for More Efficieent Circulation
- Instant Flame Adjustment
- Copper Bearing Steel Combustion Chamber
- Oil Control Reset
- Removable Tank, Etc.

MACDONALD'S

HEAQUARTERS FOR V.L.A. AND D.V.A. CREDITS

752-754-756 FORT STREET PHONE 3-1171

TCP *gives you up to 15% unexpected power from your engine*

Blended into both Shell Gasolines, TCP* releases power "locked in" by lead deposits. *It's the greatest gasoline development in 31 years.*

You'll feel your engine's had a tune-up before you've finished your second tankful.

YES, your engine may be *15% more powerful than you think!*

And the reason is this:

Lead deposits are constantly building up in *your engine. They "lock-in" power that you should be getting.*

These deposits get red hot and set off the fuel charge ahead of time . . . before the piston reaches its proper firing position. Power works *against* you—not *for* you. This condition is called pre-ignition, which automotive engineers consider the biggest cause of power loss.

You also lose power when these lead deposits make your spark plugs misfire. Building-up on spark plug insulators, they short-circuit the spark.

Both of these power robbers—pre-ignition and short-circuited spark plugs—are at their worst when you need power most—such as climbing a hill or accelerating.

Now, however, you can change all this. TCP, a Shell-discovered additive, blended into both Shell Gasolines releases the "captive power" in your engine.

First, it "fireproofs" the deposits in your combustion chambers—to stop pre-ignition. Second, by making the deposits non-conductive, TCP additive stops the short-circuiting of your spark plugs.

Shell Gasolines with TCP act quickly, too, In fact, before you've finished your second tankful, you'll feel your engine's had a tune-up. But, remember, as these lead deposits accumulate constantly, *continued* use of Shell with TCP additive is essential to retain its *full* benefits. It is the greatest gasoline development since the discovery of tetraethyl lead.

Shell and Shell Premium gasolines with TCP are available only at your Shell Dealer's.

*Shell's Trademark for this unique gasoline additive developed by Shell Research. Patent applied for.

SHELL

BOTH SHELL GASOLINES NOW WITH TCP

The Greatest Gasoline Development in 31 years

Reds Fired on Him Says Dutch Skipper

Sea Captain Reports Russian Cruiser Ivan Sent Shots in Direction of Tiny Steamer

DELFZIJL, Holland (UP)—A Dutch sea captain reported today a Russian cruiser fired several shots in the direction of his little 400-ton coastal steamer for no apparent reason.

The incident, according to Capt. H. Piek, occurred in the Gulf of Finland.

He reported the matter in a letter to the owner of the small vessel, S. R. Eisdow, in this north Holland town.

Capt. Piek's report said the coaster "Dora" sighted the Soviet cruiser "Ivan" last Monday on entering the Finnish gulf.

The cruiser, he said, approached and suddenly fired several shots in the direction of the "Dora."

Piek and his six-man crew, fearing they had entered a forbidden zone, stopped their ship. The "Ivan" also stopped and ceased firing.

When nothing further happened, Piek said he decided to continue his voyage. Again the "Ivan" opened fire.

Both vessels stopped again.

Piek said he waited for some time, but the Russians took no further action. Finally, he said, he sailed on and the "Ivan" changed course and disappeared.

Piek's letter did not say whether the "Dora" was hit.

McElroy Wins 7 and 6 in Canadian Golf

LONDON, Ont. (BUP)—Upsets continued at a merry clip today as two Canadian Willingdon Cup veterans eliminated former U.S. amateur champion Charlie Coe and current western champion Bruce Cudd in the third round of the Golden Jubilee Canadian Amateur Golf Championship.

Mike Pidlaski of Winnipeg, a member of Manitoba's Willingdon team for seven of the past eight years, knocked out Oklahoma Coe, 2 and 1, and D'Arcy Boucher of Hull, Que., took the measure of Cudd from Portland, Ore., 2 up, with birdies on the 10th and 14th holes.

The series of reverses extended into the straight Canadian matches when Ron Willey, an 18-year-old junior from Edmonton, upset Alberta amateur champion Doug Silverberg of Red Deer, 5 and 4.

Walter McElroy of Vancouver, B.C., the 1951 Canadian champion, walloped Joe Nestor of Binghampton, N.Y., 7 and 6, to keep Canada's main title hopes alive. Don Doe, Granby, Que., runner-up in the 1953 tourney, also advanced with a 4 and 3 victory over O. F. Woodward, Grosse Ile, Mich.

VANCOUVER ENTRIES

FIRST RACE—Six furlongs:
Army Repeater (Pong) 113
Wee Cathy (Slocum) 108
Westland (Stanton) 108
Royal Hobby (Sivewright) 113
Summa (Haycock) 113
Sea Lad (Williams) 113
Legalou (Schillings) 115
Dauber Prince (Martinez) 112
Wins Courage (Trent) 113
Wendy's Boy (Richardson) 108
Also eligible:
Bonne Cross (Filipchuk) 115
East Weymess (Arterburn) 108
Emperor's Lady (Poel) 108
No Secret (Filipchuk) 108
SECOND RACE—Six furlongs:
Lucy's Doll (Marsh) 107
Brighton Hill (Giacomelli) 110
Miss Mabe (Lavoie) 110
Fairy Flash (Guarasci) 105
My Reigh (Richardson) 110
Batman (Williams) 102
Ardwick Lad (Schillings) 110
Reigh's Boy (Martinez) 110
Colonel Gene (Sivewright) 110
Zacawiskaya (Ulrich) 107
Also eligible:
High Justice (Matthews) 120
McCova (Williams) 108
Lady Able (Slocum) 110
Marworth (Wall) 103
THIRD RACE—Six furlongs:
Dorgan's Dolly (Giacomelli) 110
Colwood Boy (Stanton) 115
Acumen (Wall) 108
Shannonworth (Haycock) 110
Bob's Star (Schillings) 110
Pure Fancy (Filipchuk) 110
Lost Song (Lavoie) 110
Thimblerigger (Martinez) 110
Wanda K (Richardson) 103
Hindu Fleet (Longo) 108
Also eligible:
Gold Seal (Gomez) 115
Eastern Agent (Sivewright) 115
Little Joker (Filipchuk) 115
Ravelston (Haycock) 110
FOURTH RACE—Mile and 70 yards:
Playmate (Williams) 120
King's Honor (Stanton) 120
Frigid Flyer (Schillings) 102
Stanley Park (Longo) 108
Sherron Val (Giacomelli) 115
Miss Publicity (Poel) 115
Eliris (Gomez) 115
Spartan's Last (Hall) 113
Zemzem (Wall) 108
FIFTH RACE—Six furlongs:
Aakahi (Gomez) 122
Lady Cara (Trent) 112
Utmost (Sivewright) 122
Versa Primera (Richardson) 112
Frank's Buddy (Pong) 115
Capilano (Giacomelli) 117
Beatie C (Williams) 112
Mitzi M (Marsh) 117
Allonson (Schillings) 117
Mahi Mahi (Schmied) 115
SIXTH RACE—Six furlongs:
Fair Elf (Giacomelli) 112
Earl's Lady (Marsh) 112
Lauriston (Haycook) 112
Bucko's Best (Sivewright) 117
His Last (Trent) 122
Cella Mac (Arterburn) 122
Wocatsie (Martinez) 122
Admiral Desota (Schilling) 117
Joy D (Slocum) 117
Third Speed (Williams) 117
Also eligible:
Mighty Gene (Oliver) 110
SEVENTH RACE—Six furlongs:
Grey Spook (no boy) 118
a-Hans Sachs (Giacomelli) 114
a-Pacific Miss (Giacomelli) 109
b-Comiston (Haycook) 117
Dutch Treat (Gomez) 110
Mabesttoyou (Sivewright) 112
b-Rosyth (Haycock) 107
Simonworth (Williams) 117
Captain Van (Oliver) 108
a-Entry.
b-Entry.
EIGHTH RACE—Mile and 70 yards:
Rosa Patch (Williams) 117
Robert Paul (Wall) 110
Gearjammer (Richardson) 115
Pont Fa (Longo) 110
Vinorien (Lavoie) 107
White Fleet (Haycock) 115
Lamoude (Sivewright) 110
Stepping Fast (Schilling) 105
Robbie's Boy (Poel) 110
King Serajevo (Martinez) 120
Also eligible:
Nero Boss (Richardson) 112
Angel Cake (Gurasci) 105
Dimitri (Marsh) 110
FIRST SUB RACE—Six furlongs:
Kintal (Schilling) 112
Woodland Echo (Sivewright) 117
Vidette Lad (Wall) 105
Honey Bill (no boy) 110
Seller's Regret (no boy) 112
Bolo Pat (Matthews) 117
Little Nip (Trent) 117
Dee Dee Did (Richardson) 107
Rent Collector (Hall) 110
Air Lord (Marsh) 112
Sunday Painter (Trent) 117
Blue Glory (Williams) 117
Stormy Sue (Longo) 105
Easy Fibber (Martinez) 117
SECOND SUB RACE—Six furlongs:
Dobry 113
Bajada 115
Noon Gold 113
Brotchie 110
Bar Jan 120
Aussie Girl 115
Sugar Talk 108
Green Mountain 113
Encinas 120
Dry Call 113
Long Oats 115
Sandown Pebble 113
Flash Over 113
Miss Terri Lee 115
First post—4.15.

The city has received 16 offers so far on the 26 lots it is offering for sale in the newly-opened Pemberton Woods subdivision. Offers will be received up until noon Monday by the city land commissioner. The subdivision is bounded by Richardson, Richmond, Chandler and Gonzales.

PIMPLES
CLEARED IN 7 DAYS
or double your money back
1. Wash with soap and hot water.
2. Dry—then rub Dr. Chase's Ointment gently into the pores.
3. Leave on over night and wash off in the morning. 54-7
DR. CHASE'S OINTMENT

Council of Churches Meets

Entering First Methodist Church at Evanston, Ill., for worship service is a procession of members of the World Council of Churches. Leading the procession are presidents of the council, left to right, Archbishop Athenagoras, Greek Orthodox, London; Rev. Dr. Marc Boegner, Paris; Bishop Eivind Breggrav, Oslo; Dr. G. K. A. Bell, Bishop of Chichester, Eng., and Bishop C. K. Jacobs of India.

Dispute Marks Passage of U.S. Farm Bill

WASHINGTON (AP)—Farm legislation calling a halt to rigid, high price supports headed for a White House welcome after a hectic disptue that routed disgruntled senators from bed early today.

By a 44 to 28 post-midnight rollcall, climaxing a session of 14½ hours which also saw action on much other legislation, the Senate gave final congressional approval to the Eisenhower administration's request for flexible authority to deal with farm supports and surpluses.

The House of Representatives passed the omnibus measure by a standing 208 to 47 unrecorded vote Tuesday. Supporters hoped to get it through the Senate in much the same way.

Missing Yacht Found Off Chile

SANTIAGO, Chile (UP) — The U.S. yacht Windjammer, missing for a week in mid-Pacific with two American crewmen aboard, has been sighted apparently undamaged near Easter Island, naval authorities said today.

The Windjammer's owner, New Orleans newswoman Peggy Poor, was ashore on Easter when a storm blew the yacht out to sea last Wednesday. It apparently is returning to the island to pick her up.

First reports reaching the Chilean navy department said authorities on the island have not yet been able to contact the crew and confirm that all aboard are safe.

Americans on the yacht include Capt. James Cox and Gordon MacLassey, a deckhand. Two Pacific island natives round out the four-man crew.

39 Dead in 115 mph Japanese Typhoon

TOKYO (UP)—A 115-mile-an-hour typhoon ripped across the south Japanese island of Kyushu today, killing an estimated 39 persons, and howled on with slightly diminishing fury toward the "main island" of Honshu.

The U.S. army said the typhoon had caused at least $1,200,000 worth of damage since it struck the Amami Oshima islands over the week-end, and the final storm bill was expected to total millions more.

U.S. installations on Kyushu escaped serious damage, but two of America's biggest airbases in the Far East lie near the path the typhoon is expected to follow.

Weather forecasters predict the centre of the storm will pass 20 miles north of the Itami air base about 3 a.m. Thursday and 50 miles east of the Nagoya air base later in the day.

Two big Japanese cities also are threatened — Osaka and Kyoto. Tokyo lies well east of the typhoon's predicted path.

Illegitimate Births in Canada Will Hit 17,000

TORONTO (CP)—More than 4 per cent of all live births in Canada are illegitimate, the 1954 report of the board of evangelism and social service of the United Church of Canada said today.

"This means of an estimated 400,000 live births this year, some 16,000 to 17,000 will be born out of wedlock," said Mrs. H. L. Luffman, chairman of the board of Victor Home for Girls, who prepared the report.

"Family life has changed," she said. "Home in many instances has become just a dormitory where meals can be had. Social drinking, the cocktail lounge, lack of housing, the automobile, cheap, trashy literature and advertising, all take their toll."

ATTENTION
VISITORS
You'll see the newest fashions not available elsewhere at Victoria's leading fashion centre.
PLUME SHOP Ltd.
1740 DOUGLAS

John D. Johnson Socred Group Head

John D. Johnson was re-elected president of Social Credit Group No. 72 at its first meeting of the fall season, held Tuesday night at the YMCA.

Kenneth Cronk was returned as secretary-treasurer. W. N. Chant, MLA, addressed the gathering. Monthly meetings are planned from now on.

The total of radio receivers in Canada is more than 2,300,000.

Premier Orders Fall Trial for Murder Suspect

City Magistrate Decision Overruled

QUEBEC CITY (BUP)—Premier Maurice Duplessis today removed the case of Lucien Picard from the jurisdiction of a Montreal magistrate and ordered him to stand trial in the fall for the murder of a six-year-old boy.

Duplessis filed a preferred indictment against Picard, 44, who is accused of murdering and dismembering little Raymond Tudeau.

Solicitor general Antoine Rivard said his office had taken the case away from Montreal magistrate Irene Legarde who last week ruled the police had not presented sufficient evidence to send Picard to trial.

"We have enough evidence and Lucien Picard will go before the criminal assizes in September in Montreal to be tried for the murder of young Trudeau," Rivard said.

Picard has been held in Montreal jail since his arrest following discovery of parts of the body of the young boy in his home.

GROUSE HUNTING NOW ... HOUSE HUNTING LATER?

BALMORAL, Scotland (UP)—Princess Margaret had a grouse-hunting date today with her house guest, Colin Tennant, whose name has been linked with her romantically.

Tennant, 28, heir of Scottish Lord Glenconner, drove to Balmoral Castle last night for dinner with Margaret and her sister, Queen Elizabeth II.

The chauffeur of Tennant's limousine almost turned into the wrong driveway but caught himself in time, village folk said.

Tennant drove up from the family estate at Innerleithen in Peeblesshire, where Princess Margaret was a house guest of his parents 10 days ago.

The young sportsman will attend Margaret's 24th birthday party Saturday and may stay over the week-end to help greet the Duke of Edinburgh, who is coming home from a visit to Canada.

MILL ENDS
See Us for Your Roofing or Stucco Requirements
2-Ply, 3-Ply and Mineral Colored and Stucco Base Felt
INSULATED SIDING
in
Lincoln Green - Rustic Brown - Greystone
We Can Supply Your Needs
PRICED TO SELL
COME AND BROWSE
ALWAYS SOMETHING DIFFERENT
CAPITAL IRON & METALS LTD.
—Free Customer Parking—
1824-1832 Store St. — Phones: 4-2434—4-8441

IT'S SCOTT & PEDEN FOR . . .
Money-saving Food Specials

PINEAPPLE—Crushed, Q.T.F., 15-oz. tins	2 for 45¢
SALMON—Todd's Fancy Pink, ½'s	2 for 43¢
GRAPEFRUIT JUICE—Donald Duck, 48-oz. tin	29¢
RICE DINNER—Stockley's, 15-oz. tins	2 for 35¢
TIDE SOAP POWDER—Buy one and get one ½ price. Both for	62¢
RASPBERRY JAM—Aylmer, 24-oz. jar	39¢
BEEF—Libby's. With natural juices, 15-oz. tin	37¢
1 lb. JAMIESON COFFEE, 1 tin, LARGE, MILK—BOTH for	$1.41
BOYSENBERRIES—Cheam, 15-oz. tin	21¢
WAX PASTE—Johnson, 1-lb. tin	59¢
WHEAT GERM—lb.	17¢
BREWER'S YEAST—lb.	29¢

REGULAR MASON JARS
REDUCED 25%
Pts., 1.05
Qts., 1.25

MEAT DEPT.

PORK CHOPS—Rib End, lb.	59¢
ROLLED RIB BEEF in Oven Roast, lb.	75¢

FEED GRAIN — GROCERIES — SEEDS HARDWARE
Scott and Peden LTD
510 CORMORANT ST.
PHONE 4-7171 — DELIVERY SERVICE
FREE PARKING

All Good Things Must Come To An End!
Only 3 Days More of
MALLEK'S SUMMER
CLEARANCE

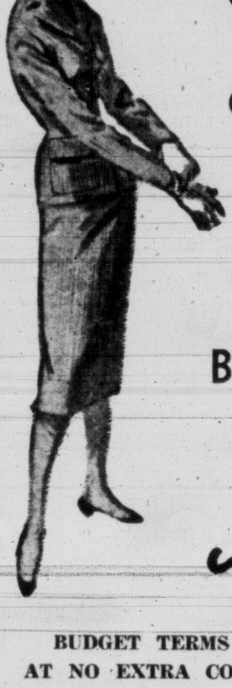

COATS
SUITS
SHORTIES
DRESSES

It's the windup of a great event. A final whirl of specials throughout these special groups. All regular stock and they must be cleared to make room for Fall arrivals. Get down to Mallek's NOW!

BUT OUR AUGUST FUR SALE CONTINUES!

Mallek's
BUDGET TERMS AT NO EXTRA COST
1212 DOUGLAS

Saving money . . . and writing cheques

A bank offers you two types of deposit account, Savings and Current.

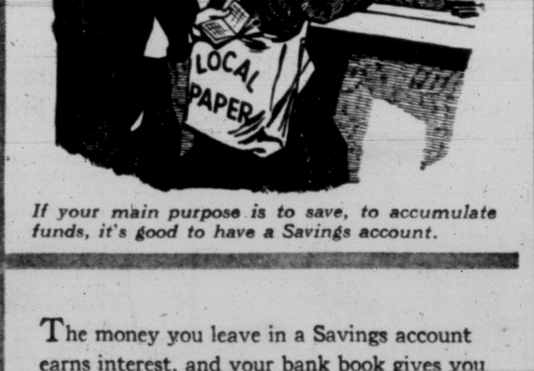

If your main purpose is to save, to accumulate funds, it's good to have a Savings account.

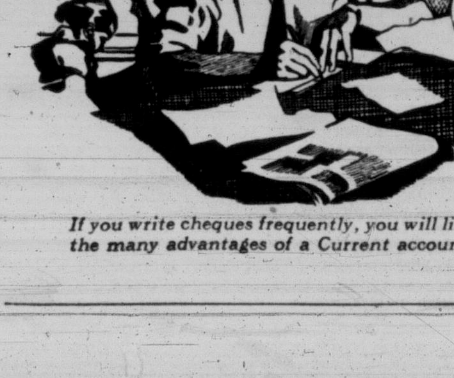

If you write cheques frequently, you will like the many advantages of a Current account.

The money you leave in a Savings account earns interest, and your bank book gives you an up-to-date, continuing record of your financial progress. If your funds are active, with frequent deposits and withdrawals, a Current account provides a special service; a monthly statement, together with your cancelled cheques—useful as receipts and a ready reference for budgeting, bookkeeping and other purposes.

THE BANKS SERVING YOUR COMMUNITY

AUGUST SALE
COTTON BROADLOOM
4.98 sq. yd.
9 ft. wide

It's true! Only 4.98 per square yard for LUSH, WASHABLE COTTON BROADLOOM with latex back. In Forest Green, Nut Brown, Pearl Grey, Old Ivory, Seafoam Green.

★ No Phone Orders
★ No Hold Orders
★ On Sale Thursday, 9 a.m.

Buy Popular Rug Sizes!

6.9x9	33.65
9x9	44.85
9x10.6	52.50
9x12	58.75
9x13.6	67.25
9x15	74.75

Standard FURNITURE
DENNYS OF VICTORIA
Phone 2-5111
RIGHT THROUGH — YATES TO VIEW

Victoria Daily Times

The Home Paper

Established 1884

Published every afternoon except Sunday by The Times Publishers Limited, 2631 Douglas Street, Victoria, B.C. The Times is a member of The Canadian Press, which is exclusively entitled to the use for publication of all news dispatches credited to it or the Associated Press, and also the local news published herein. All rights to republication of special dispatches are reserved. Authorized as Second Class Mail, Post Office Department, Ottawa.

STUART KEATE, Publisher — BRUCE HUTCHISON, Editor

The Mystery of Kitimat

THE MYSTERY OF THE BENnett Government's relations with the Aluminum Company of Canada deepens. Because the Premier has reflected on the prudence of a former government; because he has questioned the behavior of certain industrialists; and because his own behavior has been questioned by the leader of the Liberal Party, the mystery should be cleared up. The people of British Columbia, whose business is involved in this argument, have a right to know all the facts. They are not known now.

Mr. Bennett says that after "searching their souls" the Aluminum Company agreed to pay the provincial treasury over a period of years "hundreds of thousands of dollars" which it was not bound to pay under its existing contract. It turns out that the company has agreed to pay the government's customary share of school costs in the new municipality of Kitimat. What this will amount to in money has not been revealed.

Two points at least are clear: Mr. Bennett thinks that the former government failed, in some respects, to make a provident contract with Alcan, though he was then a supporter of that government in the Legislature and approved the contract; secondly, Mr. Bennett implies that Alcan, on searching its soul, was worried by its conscience and decided to pay the public treasury more than it was obliged to pay.

That Mr. Bennett will seize every chance to attack the former government for political purposes is to be expected. He continues to fight the election campaigns of 1952 and 1953. It is a different matter when he impugns the integrity of businessmen who are not concerned with his political affairs.

According to Mr. Laing, the Liberal Party Leader Mr. Bennett has misrepresented his dealings with Alcan. In Mr. Bennett's version, his government pressed the company to reconsider the contract and the company did so, after consulting its conscience. Mr. Laing says positively, however, that "It is now known that at no time was the question raised by the Premier or any other member of the government to adjust the agreement signed by the Coalition administration."

Mr. Laing presumably has information to support that statement or he would not have made it. Naturally enough, the company has remained silent on these matters, not wishing to involve itself in partisan debate.

What the public is entitled to know is, first, the amount of extra money the company has agreed to pay the provincial treasury; secondly, what pressure, if any, Mr. Bennett exerted to this end; thirdly, what methods the government is following in its relations with private enterprises.

Mr. Laing suggests that a committee of the Legislature go into this entire business and hear both the Premier and officials of the company. Such an inquiry would not take long and would serve a very useful purpose. For in the Kitimat and other similar projects not only the public domain and public money but public policy of the most important sort is involved. Mr. Bennett raised these matters himself, with heavy political overtones. He more than anyone should be anxious to clarify them.

A Welcome Settlement

TERMINATION OF THE WAGE dispute between the city and its outside workers will have been welcomed by all Victoria residents. The award of the arbitrator, Col. D'Arcy Baldwin, was in effect a compromise. It gives the employees a little more than had been offered by the city just prior to the strike last June, but it is substantially less than earlier demands of the workers seeking parity with Vancouver employees.

The five-cent-an-hour basic increase represents the arbitrator's attempt to close the gap between the city's original refusal to grant any increases, and the workers' earliest demand for 19 cents. Both sides came close to the five-cent raise in the course of negotiations, and a conciliation board at one time recommended an increase only fractionally off this figure.

The controversial point of service pay seems to have been settled in principle as well as in fact by the decision of the government arbitrator. A precedent had been set in the case of uniformed city employees, he said, and there appeared no valid reason why other workers should not be similarly treated. This decision will result in automatic pay increases of 10 cents a day after 15 years of service, with later ten-cent increments.

Paramount in the decision seems to be the needlessness of the strike which for 14 days tied up the outside services of the city. The walkout did not strengthen the case of the workers, which appears to have been fairly appraised. But it lost them income and it inconvenienced the public, whose welfare is the sole purpose of the services in question.

The increase of some $35,000 per year in the civic budget as a result of the new wage agreement was anticipated by the council when it levied an extra mill for contingencies in setting the tax rate. But the final amount, representing about five-eighths of a mill on the taxpayers' burden, must be charged to the ever-growing costs of city operation.

Of Major Proportions

AN INFESTATION OF SPRUCE budworm now destroying more than 100 square miles of timber in the Lillooet and Fraser Valley areas is described as the most serious ever to hit British Columbia forests. Thousands of acres of timber can be ruined by the caterpillar if it is allowed to spread unchecked. Two means of control are known. One is by the inroads of a parasite which destroys the budworm. The other is the costly method of spraying miles of forest.

In previous years the parasite has made its appearance and counteracted the depredations of the budworm. But timber authorities report no sign of the parasite so far. Preliminary preparations are being made to spray many miles of bushland. Next October a decision will be made, and if necessary spray planes will take up the monumental task.

It is not always realized by the public that the vast resources on which British Columbia's prosperity depends are subject to heavy depreciation. Forest fires as well as insects and other pests, take a heavy toll of our capital assets. The expense of combating these dangers is considerable—the October campaign, for instance, would involve an army of men led by forestry specialists, dozens of planes, landing fields, and other facilities. An attack of "major proportions" demands a defense of similar scope. A ceaseless war of protection must be waged.

Come, Let Me Clutch Thee . . .

THERE IS AN OLD ANECDOTE about a theatrical manager who, confronted by his actors' demand for real food in the banquet scene, replied that he was perfectly willing—on condition that they used real poison in the murder scene.

A somewhat similar situation has been the fate of a ballet dancer in London, who, according to a news item, laid herself low with a real dagger in the belief that it was made of rubber.

It seems that the script called for her to grab a dagger from the belt of a minor character and seek, in suicide, escape from her enemies. But on the fateful night the wretched player wore two daggers in his belt. The premiere danseuse seized the wrong one.

Fortunately the damage to herself was trivial. It was her husband, hearing the clatter of the steel blade and seeing his wife crumple to the floor, who suffered, until a merciful curtain fall relieved his anxiety, tortures beyond the imagination of the playwright.

The incident conjures up an interesting and dramatic situation, whose counterpart may be found only in the classic story of the lady and the lion. (She was confronted with a choice between two doors: behind one waited a hungry lion and behind the other her hungry lover.)

What happens next time the assisting player wears two daggers in his belt? The prima donna faces him knowing she must snatch one of them and plunge it unhesitatingly into her breast. One is rubber, harmless. The other is steel, and lethal. Which shall it be? No flicker of the extra's eye betrays his dark secret. No twitching muscle mars the inscrutable smile on his face. It is a drama within a drama, to be appreciated to the full, perhaps, only by the unfortunate husband, swooning forlornly in the wings.

Peiping Tom

Chips

BY DAVID BROCK

I HAVE this moment finished a little chat by telephone with a man with whom I do a certain amount of business that is important to me if not to him. I was hurt by his rather sneering tone, his queer choice of lofty and somewhat meaningless words, his offhand manner, his suggestion that I am far more of a half-wit than he thought me when we parted yesterday, and his apparently forgetting the whole point of everything we had agreed upon so happily until now. I was not only hurt but baffled, insulted, and exasperated. He wasn't drunk or insane or busy or worried. He was just completely altered. Also, he was putting on an act.

Brock

AND that was the clue. He was putting on an act for somebody else who was sitting in his office. His wife or his secretary, or a customer or one of his Heaven-born bosses or one of his impressionable slaves. That explained the whole thing, and I was able to forgive him and understand him at once. We should always remember this most likely of explanations when anyone starts talking out of character on the phone. It would save many a friendship and many a business deal as well.

I once worked with a man who used to play this game the other way round. Far from trying to impress the chap sitting in his office, he would try to impress the person who had rung him up, and pretend he was in the middle of a Big Deal. This may have impressed the person on the phone, for the first few times anyhow, but it used to make me laugh so hard I had to walk out of the room.

MY colleague would be saying to me, "Boy, did I have fun last night! I was out with a real hot number. We went to the Ricketty Inn. Real hot floor show. Some real hot numbers. I wish I could remember what happened." This too was an act, of course, but it was cut in the middle when the phone rang. He would pick up the receiver and keep right on talking to me, but the dialogue was all different.

It went something like this: Our hero picks up the phone, puts the mouthpiece to one side of his lips and keeps on talking to business associate: "And that would cost us in the neighborhood of sixty G. or so, J.R., but on the other hand our profit would be 300 per cent inside a year. Think it over. Oh, excuse me, there's the phone. Hello?"

And if he was in a creative mood he would say to the man on the phone, "What, busy? Who, me? No, not at all. Just ironing a few wrinkles out . . . trifles . . . routine . . . nuts and bolts, you know, ha ha . . . daily grind . . . getting things squared round . . . I'm really on holiday . . . just sitting round here smoking with J.R."

EXPERT OPINION

AN expert on writing for children was telling me the other day that children do not like information. I have met school teachers with the same curious opinion. Now it is quite true that a child does not like receiving information that is supposed to do him the sort of good he can't anticipate and appreciate. Nor does he like being told to remember facts for future examinations. Nor does he want much moralizing with his facts. Or being treated like a kid.

All the same, if there is anything a kid likes, it is being able to show off with the information at his disposal. He gets so knowledgeable, he is a nuisance and a bore. And while boring his little playmates with his encyclopaedic knowledge, he still manages to infuriate them with envy.

THE experts will say that a kid is willing to accept information if it ties in with his own hobbies and interests. That is to say, if he loves messing about in boats (as did Mr. Rat, otherwise Ratty Dear), then he will be glad to know the difference between a yawl and a ketch. But I say to the experts he will be delighted to know the difference between a yawl and a ketch if he is bored by yacht trips and made ill by the sun and the waves. He will like the information for its own sake, and also to show off with. If not at one age, then at another . . . for there is no such thing as an "age group" with a complete unanimity of tastes, no matter how convenient such a group would be for the experts.

OFFHAND, I would say the thirst for useless information is almost universal but is thirstier, if anything, among kids than it is among grown-ups. And one paradoxical reason is this: Kids think information is very grown-up, and they like feeling grown-up. That is why they resent being treated like kids. And one way of treating them like kids is to refuse them a good supply of information, on the insulting grounds that kids don't like such stuff and can't even handle such stuff. As ever, my war-cry is "Down with the experts!"

I might add that children (very wisely) are apt to take a permanent and violent dislike to people who have theories and formulas about children. Even if they don't realize what is irritating them, they will smell patronage somewhere. They will also smell guinea pigs.

DREAMS

I HAD a real nightmare last night. It was a dream with facetious subtitles for the pictures, as in home-made movies.

DENNIS THE MENACE

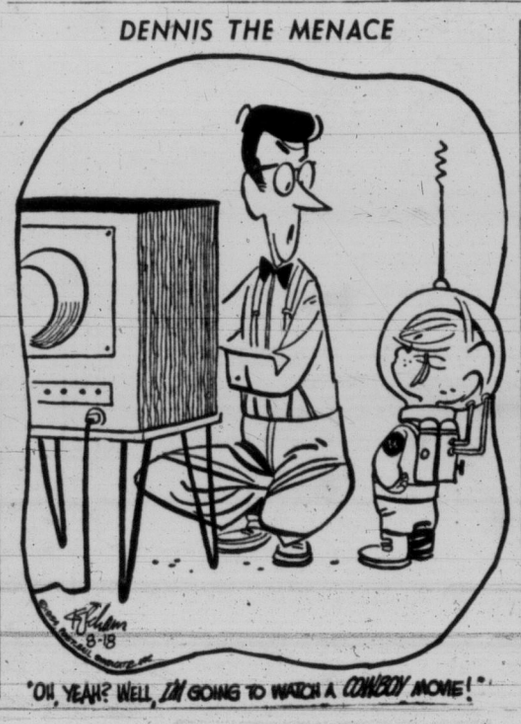

From Our Files

Aug. 18, 1894—Ald. Styles thinks the city has done enough begging the Dominion to transfer the Indians from the reserve at the harbor to other ground. He will propose the council petition the government.

Aug. 18, 1914—It was officially announced in London today that "the British expeditionary forces have landed safely on French shores." No casualties had as yet occurred, it was added. There had been anxiety.

Aug. 18, 1934—More than 45,000 persons visited the provincial museum of Natural History in the Parliament Buildings last year, according to a report issued today by the director, Francis Kermode.

As Our Readers See It

CREDIT

In a recent Victoria Daily Times editorial, you credited Sir Winston Churchill with settling the Anglo-Iranian oil dispute.

It would seem that your statement was somewhat "incomplete," as I have read from several reliable sources, including the enclosed (U.S. News and World Report), that the key figure—the man largely responsible for settling the dispute—was Herbert Hoover, Jr.

I think your readers are entitled to a "close-up" of the facts, and that Mr. Hoover, for his skilful diplomacy, should get the credit so justly due a brilliant and a modest man.

T. R. HUBERT

A BETTER FUTURE?

A passage of scripture in the Good Book mentions "old men shall see visions and dream dreams," which seems to be my particular characteristic these days, even though, to use a Canadian term, I am still operating on four cylinders (though the modern requirement calls for eight or more).

I cannot help but wonder what is wrong with our make-up; strikes, strikes and more strikes and no one satisfied. Now there may be another railroad tie-up such as two years ago.

How long before we come to our senses and realize we are just making a rod for our own back and regardless of our stock pile of A or H bombs to combat any aggressions from Communist Russia; the leaders there can sit down and watch us engineer our own destruction and not even have to lift a finger in warfare.

Just look at the state of the producer on the prairies, some with portions of 1952 crop wheat and most of them, all or a large amount, of 1953 still stored on the farm. Now they are faced with the prospect of 300-bushel delivery each, and large and small operators, less than $400 value for this season.

Cannot we realize we are pricing ourselves out of international markets in grain, lumber, fish, fruit and what-have-you.

One bright light in the Aug. 14 issue of the Times mentions "Studebaker cuts prices to match workers' action," and to quote, "Workers at the big automobile plant voted to accept a 13 per cent pay cut in a move to save their jobs and the company.

That is the example needed today throughout these democratically controlled countries, each one of us realizing that in the final analysis it is the purchasing power of the dollar that determines whether we are forging ahead or going behind.

As a newcomer, I certainly deplore this attitude of chain stores and others of encouraging deferred buying with small or no payments down, having the effect of young people mortgaging the future when future trends or prospects are so uncertain.

Is it safe for me to continue dreaming of a better future? Who can tell?

H. WYER

1170 Chapman St.

At the Heads of the Inlets

A short time ago, in an article on the proposed northern waterpower development, you referred to the Alaska boundary dispute of 1903.

You spoke of the fact that Lord Alverstone, the British delegate, voted with the Americans. I think that most readers would conclude that the disagreement between the British and Canadian delegates was on the main issues, which, of course, was not the case.

Canada's chief contention was that the heads of the inlets should belong to this country, but, on the evidence produced, the Canadian delegates admitted the validity of the United States claim on this point. The only point on which Lord Alverston, in the end, voted against the Canadians, was the possession of two small islands near Prince Rupert.

According to Grant's history of Canada, the raging of the eastern Canadian newspapers, and, I think, the harsh criticism of the British by Sir Wilfrid Laurier, took place before the details of the award were known. What was known was that the heads of the inlets remained in the possession of the United States and that the Canadian commissioners had refused to sign the report. Hence such newspaper headlines as, "Led as a lamb to the slaughter."

You said that Canada was "sold out" by Britain. If the threat of war with the United States was as great as we have reason to believe, the expression "sold out" seems most inappropriate, especially in view of the alacrity with which a later Canadian government repudiated the suggestion of its representative, Dr. Riddell, that the League of Nations should impose oil sanctions against Italy in connection with the Ethiopian War.

You said also that there were sound legal reasons for the award, but that Canada's grievance was that she was not given the opportunity to argue her own case.

But she was given that opportunity, and did argue her own case, and was awarded a strip of the disputed territory east of the "height of land." The fact that Canada did not in 1903 control her own foreign affairs is beside the point. Perhaps the control should have been transferred to Canada earlier, but since it had not been transferred, Britain had to exercise it at that time. Rather, I think, the error of the British government was in not making Sir Wilfrid Laurier fully aware of the danger of war with the United States, and of its own attitude to such danger.

It seems unfortunate that the idea that Canada was "sold out" by Britain should have persisted to the present day, when in fact Britain prevented Canada from getting into an impossible position over two small islands, which as Grant says, assumed a greater importance than they ever had before or since.

VOX CLAMANS.

Progress, But Breakers Ahead

By ROSCOE DRUMMOND From Washington

IT is no more than candid to report that the outlook for the European Defense Community treaty is ominous. What makes it worse is that nice words in both Paris and Washington are trying to make the facts look different from what they are.

There is wishful thinking in Washington—and has been for a long time.

And there is more than meets the eye in Paris now that Premier Mendes-France is beginning to disclose his hand, and something of what he is up to can be seen.

Administration officials have been assuring Senate and House committees that EDC was "just around the corner." For months they have closed their minds and closed their eyes to warnings that the French would not ratify. And in recent weeks they have been telling themselves that, with the prestige he gained from the Indo-China settlement, Mendes-France could and would push it through.

Mr. Mendes-France may be pushing something through but from what he is now saying there is little likelihood it will bear much resemblance to the original or to a real EDC.

RADICAL AMENDMENTS

As dispatches from Paris at the week-end indicated, it now develops that the French premier:

Is talking about ratifying EDC but is actually proposing such radical amendments as would make it a mere shell and would probably be unsatisfactory to the other five participants.

Is proposing that, even if the Assembly approves, the French Senate delay ratification so he can hold out an open offer to Moscow to scrap it if he can make a deal to neutralize Germany.

Is advocating that the EDC treaty be shortened from 50 years to the duration of the North Atlantic Treaty which permits any member to withdraw after 15 more years, and to be subject to unilateral withdrawal earlier if it proves possible to bring about a unification of the West German Republic and the East German Communist regime.

Is proposing that the European army not be brought into being for at least three years.

IS THIS APPEASEMENT?

This is not the EDC which has been ratified by the governments of West Germany, The Netherlands, Belgium and Luxembourg.

Worse, Mr. Mendes-France's proposals give every impression of being a wishful, wistful, hat-in-hand appeasement proposal to Moscow.

The French premier is saying, in effect, that if Malenkov will offer Germany some kind of acceptable unification, he will try to attain an unarmed, neutralized Germany incapable of defending itself.

Behind his bland proposals, he is saying in effect that to him EDC is only a bargaining tool to try to entice some kind of deal with Moscow, even if it looks good only for a while. He is saying to Bonn that he is not really dealing with Germany in the interests of common strength but is seeking to use Germany to make a deal with Russia.

Perhaps Mr. Mendes-France is seeing how far he can go and still keep the United States as a source of large military aid. Perhaps he is putting up some highly-colored trial balloons to see if they will attract his EDC allies and Britain and America.

DEADLY SERIOUS

I think it is safer to eschew wishful thinking and assume that he is deadly serious. If he is deadly serious, then his soft overtures to the Soviet Union foreshadow a perilous weakening of Western unity and strength.

Only last week President Eisenhower told his press conference that in his judgment the West was winning numerous gains in the struggle against Communist oppression. There is solid evidence to document this appraisal. It is a tidy accumulation of good works:

The settlement of the long-smoldering controversy over the Suez Canal.

The agreement in the Anglo-Iranian oil dispute.

The progressing negotiations over Trieste.

The preventing of the Communist colonization in Guatemala.

The signing of the Balkan defense pact in which Yugoslavia, Greece and Turkey pool some 70 divisions in the common defense.

DEALING RESPONSIBLY

The strong assurances that a Southeast Asia defense agreement will be reached by Britain, France, Australia, New Zealand, Thailand, the Philippines, Pakistan and the United States next month.

These developments add strength where there has been weakness before. They demonstrate that the West is dealing responsibly with the political and economic aspirations of dependent peoples. This record will win friends and allies; it will stand up well against the "new colonialism" of Moscow.

But they will all be wasted if the Western alliance is weakened in Europe and certainly if we attempt to impose defenselessness upon Germany in any effort to buy good deeds from Russia. It can't be done.

MARKED for ✓ READING

THE WISE GUYS

Any schoolboy thinks he can show that Napoleon was foolish as a statesman, and I have seen Bismarck condemned as a mere simpleton in diplomacy by undergraduates who would not have had sufficient diplomacy to wheedle sixpence out of a college porter. I do not know if there is any other field of knowledge which suffers so badly as history from sheer blind repetition.

—Herbert Butterfield, in "History and Human Relations."

THE TREADMILL

When running interferes with leading a normal life, it's time to pack it in.

—Chris Chataway, quoted in The Sunday Times, London.

YOUR HEALTH

By DR. WALTER C. ALVAREZ

Doubt After Operation

Dr. Alvarez is Emeritus Consultant in Medicine, Mayo Clinic and Emeritus Professor of Medicine, Mayo Foundation.

I see people who are all upset and distracted because, after having had some operation, they now wonder whether it was absolutely necessary, or if it could have been avoided. This makes life very unhappy for them, and often it causes them to be bitter against the surgeon who, for all they know, may have done what was absolutely necessary, and may have saved their life.

Often, what is sad is that the doctor did not take time and thought to put himself into the position of the patient. It did not occur to him how kind he could be if, before and after the operation, he would explain things, and would answer all questions, and relieve all doubts. In many cases he could have saved himself much later annoyance by calling in, before operating, one or more consultants who could have backed him up and shared the heavy responsibility.

Dr. Alvarez

As many a young surgeon has said later, how he wished he had not rushed the patient into the operation. He wished he had waited until the patient and his family had become satisfied that the operation just had to be performed. This would have saved him from getting the enmity of a family, and perhaps a nasty lawsuit. Several consultations are particularly advisable whenever an amputation must be performed, because, once a limb is removed, it cannot be put back; and the patient keeps hearing from persons with a fairly useful hand or leg who say that once a surgeon wanted to remove it, but another man saved it.

GRIM ILLUSTRATION

To illustrate what can happen: A while ago a lovely woman of 35 limped in with the story that, shortly before, what was said to be a highly malignant cancer had developed in a bone of one of her legs. Her young surgeon, probably wisely, promptly amputated at the hip, but he did not get any consultations, and later, when the husband threatened to sue him, he found himself all alone in an embarrassing situation. His lawyer was afraid it would be hard to prove in court that the leg had to be removed.

When, one day, I saw a woman with a similar tumor in a leg bone, I turned her over to an orthopedist, who first consulted with several X-ray men. Then he removed a little piece of the lump and had it examined microscopically by, not one, but several, expert pathologists. When they had agreed that it was very dangerous, the doctor invited the family to call in consultation one or more surgeons whom they trusted. Finally, when everyone was satisfied that there was no other way out, my friend removed the limb. Today, that woman goes about bravely and cheerfully, with no doubts as to the wisdom of what was done.

How much better this is than the constant worry that many women now have: women who were rushed to a hospital for the removal of a breast or the womb or both ovaries. Now, they keep wondering: was the work absolutely necessary? They are very unhappy, and some are bitter against their surgeon. How much wiser we doctors would all be if, at the beginning, we would always say, "Have now as man consultations as you want or can afford. Then, later, you will have no doubts left to make a nervous wreck of you."

Incidentally, as one of my surgical friends said to me the other day, if he were a woman with a lump in the breast or a tumor in the uterus he would not want to be operated on anywhere except in a hospital where the pathologist is accustomed to making a sure diagnosis from a frozen section of the tumor, with five minutes after a bit of the tissue is placed in his hands.

As my friend said, he knows some able pathologists who hate to attempt this; but, because so many men are doing it every day, and successfully; and because it is the ideal method, he feels that soon all men in this field should go somewhere and learn the technique. It is a terrible thing for a woman to have her breast taken off or her uterus removed, and then to be told a week later that the pathologist's report, just received, shows that the operation was not necessary!

HANDICAPPED CHILDREN

In the American Journal of Public Health (February, 1954), Dr. A. J. Lesser and E. P. Hunt published information as to the number of handicapped children in the United States in 1952. The figures are distressing. Apparently, some 2,000,000 children and young people between the ages of 5 and 20 years of age have severe speech disorders. About 1 in 10 of these also has trouble with hearing. Approximately 1,500,000 children are decidedly hard of hearing, and 1,000,000 are crippled, and in need of orthopedic help. Some 600,000 have had rheumatic fever, and 285,000 have had cerebral palsy; 275,000 have epilepsy, 64,000 have had a cleft lip or palate, and 60,000 have very poor eyes.

Fortunately, many of the physically handicapped children are bright, so that if they can get proper training, they can later make their own living. Many such children would do best if, after being helped by experts, they were allowed to take their place in regular classes in school.

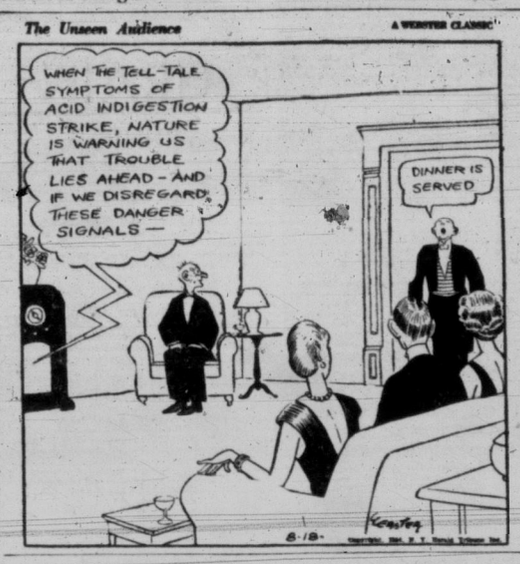

'Red Tide' on West Coast?

ABERDEEN, Wash. (AP) — Dead razor clams blanketed two areas of beaches north and south of Grays Harbor Tuesday. State fisheries department biologists quickly launched an investigation.

One stretch of the clam-dotted beach was more than two miles long; the other slightly more than a mile. Some dead crabs were among them.

Biologists estimated there were 25,000 dead clams in one beach area three-tenths of a mile long.

The experts were baffled by the absence of any evidence of any death-dealing content in the ocean water, such as the so-called "red tide" that sometimes kills sea life.

ALLIES LEARN SECRET TOO LATE

Otto John: Russian Master Spy

This is the first of two stories on post-war Germany's greatest security scandal, the case of Dr. Otto John.

By DANIEL de LUCE

BERLIN (AP) — Dr. Otto John is identified now by rueful Allied powers as Russia's master German spy.

The man who dined cosily in Washington two months ago with Allen Dulles, the United States Central Intelligence Agency director—and curried favor with the British secret service for 10 years — sits openly in the Communist camp today.

Until he motored into Berlin's Soviet sector the night of July 20, John was security chief of the West German government.

His Office for Protection of the Constitution spent $2,000,000 a year from the West German federal treasury on espionage. His mission: to ferret out and expose Communist and Nazi plotters inside the Bonn republic.

HAD CONTINUAL CONTACT

From his intelligence headquarters he gleaned his information from Britain's MI-5 intelligence network, the French Deuxieme Bureau and the American CIA.

Inevitably, he learned a great deal about what the Allies did on their own to fight Communist espionage, which is periodically reinforced with new agents and additional money from the Soviet stronghold of East Germany.

In the east-west espionage battle neither side is safe from turncoats. A former Soviet spy now declaiming anti-Communism in Washington, Yuri A. Rastvorov, is most recent proof of that.

It is known that John established contact with a German baron who deserted the Nazi diplomatic service for British asylum in 1939, then deserted the British for Communist East Germany after the war.

VOICE OF BROADWAY

By DOROTHY KILGALLEN

The Bulletin Board

(Miss Kilgallen appears each Sunday night on "What's My Line?"—KTNT-TV, Tacoma, at 7.30 p.m.)

NEW YORK—Pretty Edith Adams, who created the Sister Eileen role in "Wonderful Town," has returned unexpectedly from her European vacation. She left for France not many days ago, but when she found herself sitting on the The Riviera feeling homesick, she packed her suitcases and boarded the first plane back to New York and Ernie Kovacs.

Dorothy

The Ruth Etting story, "Love Me Or Leave Me," may never get to the screen unless radical revisions are made in the script. Moe "The Gimp" Snyder, who was married to the famous torch singer, is turning thumbs down on the way he is portrayed in the current scenario. The truth, of course, is that no writer of fiction would dream of creating a character as colorful as Gimp really was at the height of his career.

★ ★ ★

Academy Award winner Donna Reed will undergo surgery in California in September. . . . A group of Mexican promoters plan to set up a high-pressure free-spending bull-fight lobby in Washington this fall, to press for permission to stage bull-fighting spectacles in the United States. They believe they could sell out stadia across the country in a multi-million-dollar tour if the legal barriers were hurdled.

The Miss Universe contestants are being flooded with offers—but nothing to make the average girl frightfully jealous. Most of the entrepreneurs interestd in the beauties want them for chorus jobs paying no more than $100 a week and leading nowhere.

★ ★ ★

Bobo Rockefeller, who never did get the theatre out of her system completely, is toying with the notion of entering it via the business door, possibly investing in Broadway shows or even forming her own TV production company. Intimates doubt that she will do any performing because of her determination not to encoourage personal publicity. . . . The William Talmans (she's actress Barbara Reed) are lullabying a baby boy.

Perhaps this isn't as subtle as it sounds, but Laraine Day's birthday present to Leo was a huge mirror. . . . The newest addition to Porfirio Rubirosa's wardrobe is a $600 suit. He calls it his "working suit." . . . Ocelots are now barred from Ben Yee's restaurant as a result of an "incident" last week. Wealthy Fred Chandler took his cat (an ocelot named Ike) with him when he went in for dinner, whereupon Ike nipped a waiter, causing such consternation among the rest of the staff that they refused to serve Chandler and he had to leave without so much as a spoonful of egg foo yung.

★ ★ ★

Hirsute note: Mitch Miller's beard now has blond streaks. . . . Betty Metcalf, once a $50,000-a-year Gotham model, has returned to the U.S. to start a television career. Betty forsook New York when she married an Italian nobleman three years ago and became a resident of Rome. She took up acting over there and will be seen in upcoming films with Errol Flynn, Ingrid Bergman and Gerard Phillipe.

International experts express themselves as amazed that the administration doesn't ask Gen. MacArthur for advice on United States policy in Asia. They believe that because he devoted almost his entire life to that area he should qualify at the top of any list of experts consulted by the government in time of crisis.

None of the newspapers printed the O. Henry story that unfolded in a hotel in the 50's the other day when a woman committed suicide with an overdose of barbiturates. She turned out to be the common law wife of the man employed to see that nothing sinful goes on in any of the suites—the hotel's house detective!

WEATHER SYNOPSIS

CITY'S WEATHER RECORD

Sunshine, 1954	1,436.5 hours
Last year	1,393.8 hours
Precip. to date	15.49 inches
Last year	17.08 inches

SYNOPSIS—Rain fell over the entire B.C. coast and in central interior regions today in advance of a weak disturbance. Shower activity is expected to spread to the southern and southeastern areas of the province later.

DOMINION PUBLIC WEATHER OFFICE 9 A.M. FORECASTS

Forecasts valid until midnight Thursday

VICTORIA—Cloudy today and Thursday. Rain during the forenoon today, sunny periods Thursday afternoon. Little change in temperature. Winds light. Low-high 55, 63.

VANCOUVER, GEORGIA STRAIT—Cloudy today and Thursday. Rain today until early afternoon. Sunny periods Thursday afternoon. Little change in temperature. Winds light. Low-high at Vancouver and Nanaimo 55, 65.

WEST COAST—Cloucy tocay and Thursday. Continuous rain, showery this afternoon. A few showers Thursday morning. Little change in temperature. Winds light. Low-high Thursday at Estevan Point 55 and 60.

TEMPERATURES

YESTERDAY	Min.	Max.	Precip.
Victoria	52	63	—
ONE YEAR AGO			
Victoria	55	71	—
ACROSS CANADA			
St. John's	49	69	.54
Halifax	57	70	—
Montreal	55	74	—
Ottawa	51	72	—
Toronto	42	74	—
Winnipeg	54	68	.61
Regina	60	68	.10
Saskatoon	54	67	.10
Lethbridge	48	67	.06
Calgary	44	64	—
Edmonton	51	70	—
Penticton	58	77	—
Vancouver	58	68	.04
Kimberley	45	73	—
Prince Rupert	55	60	.60
Prince George	—	—	.69
Fort St. John	42	62	—
Whitehorse	37	67	—
Seattle	51	68	—
Portland	52	71	—
San Francisco	50	71	—
Los Angeles	62	77	—
New York	47	64	.01
New Westminster	55	66	.45

SUNRISE, SUNSET THURSDAY (Pacific Standard Time)

Sunrise 5.12 Sunset 19.22

TIDES AT VICTORIA (Pacific Standard Time)

	Time H.M.	Ht. Ft.	Time H.M.	Ht. Ft.	Time H.M.	Ht. Ft.	Time H.M.	Ht. Ft.
18	5.13	7.3	11.13	5.0	17.40	9.0		
19	0.28	4.0	6.38	6.8	11.47	6.0	18.09	9.2
20	1.29	3.4	10.46	7.0	12.14	6.9	18.40	9.4
21	2.34	2.9					19.11	9.5
22	3.44	2.6					19.47	9.4
23	4.51	2.3					20.58	9.2
24	5.49	2.2	15.59	8.6	17.49	8.5	22.33	9.2
25	6.40	2.2	16.17	8.4	18.51	8.0	23.44	9.1
26	7.25	2.4	16.39	8.2	19.37	7.4		
27	0.41	8.9	8.05	2.6	16.49	7.8	20.20	6.7
28	1.35	8.6	8.42	3.1	15.34	7.9	21.03	6.1
29	2.25	8.1	9.18	3.8	15.47	8.1	21.45	5.5
30	3.15	7.8	9.56	4.5	16.08	8.2	22.28	5.0
31	4.10	7.4	10.19	5.3	16.30	8.3	23.13	4.6

TIDES AT POINT ATKINSON (Pacific Standard Time)

	Time H.M.	Ht. Ft.	Time H.M.	Ht. Ft.	Time H.M.	Ht. Ft.	Time H.M.	Ht. Ft.
18	2.05	5.5	8.10	12.6	13.49	6.6	20.09	14.8
19	2.52	4.8	9.21	12.4	14.33	8.2	20.40	14.6
20	3.46	4.0	10.44	12.4	15.25	9.7	21.18	14.3
21	4.47	3.5	12.15	12.6	16.35	11.9	22.03	13.9
22	5.54	3.2	13.47	13.1	18.22	11.7	23.03	13.5
23	7.02	3.0	15.03	13.6	19.59	11.5		
24	0.16	13.2	8.05	2.7	15.59	14.0	21.06	11.0
25	1.30	13.0	9.00	2.7	16.39	14.2	21.56	10.2
26	2.37	12.9	9.49	2.8	17.12	14.2	22.40	9.3
27	3.39	12.9	10.33	3.2	17.40	14.2	23.19	8.5
28	4.36	12.9	11.13	3.9	18.04	14.1	23.56	7.5
29	5.29	12.8	11.50	4.8	18.28	14.0		
30	0.33	6.7	6.22	12.7	12.26	5.8	18.50	13.9
31	1.09	6.1	7.14	12.6	13.00	6.8	19.11	13.7

SAANICH INLET

To determine tides in Saanich Inlet area: For higher high water deduct 14 minutes; for lower low water deduct 35 minutes; for half-tides (those other than highest and lowest) deduct 32 minutes.

COWICHAN BAY

To determine tides in Cowichan Bay area: For higher high water deduct 16 minutes; for lower low water deduct 35 minutes; for half-tides deduct 33 minutes.

Amateurs Vie for Showboat Prizes

A yodeler, Bob Stephanick, 20, 720 Humbolt Street, will match talents Friday with seven other contestants in the Victoria Chamber of Commerce Showboat amateur night.

Others participating will be May Guthrie, dancer; Anita Chipping, dancer; Terry McBrathey, singer; Sharon Clark, dancer; Sally Seymour, soprano; Sharon MacLean, acrobatic dancer and Noella Good, pianist.

About 1,200 persons Tuesday night heard the Hometowners, the Kiwi Cadets (harmonica players) soprano Glenna Carell, and vocalist Ron Gleaves.

OLDEST TOWN

Plymouth, oldest town in Massachusetts, was founded by the Pilgrim Fathers in 1620.

tired and irritable?

Delicious, flavourful VI-TONE contains essential vitamins, proteins and minerals . . . helps you overcome tired irritable feelings. Try it . . . and see!

VI-TONE

D-1381

RED & WHITE FOOD STORES

Prices Effective Thursday, Friday and Saturday, August 19, 20 and 21

CALIFORNIA SWEET SEEDLESS GRAPES lb. 19¢

ORANGES Sweet and Juicy, 344's 2 doz. 65¢

CUCUMBERS Crisp, green slicing 2 for 19¢

LETTUCE Crisp, local grown, each 9¢

NEW CABBAGE Crisp, green 2 lbs. 15¢

POTATOES Local No. 1 Hi-Test 10 lbs. 49¢

★ Sockeye Salmon Nabob, Fancy, ½s, tins 2 for 69¢

★ Dog and Cat Food Champion, 1s, tins 4 for 45¢

★ FRUIT PUNCH All flavors, Nabob, 16-oz. bottles 2 for 65¢

FARMERETTE CHICKEN

Solid Pack 7-oz. tin 73¢

Jellied Pack 7-oz. tin 49¢

Spaghetti in Tomato Sauce and Cheese, Libby's, 15-oz. tins 2 for 35¢

Tomato Juice Libby's, 48-oz. tins 33¢

Grapefruit Juice Nabob, 48-oz. tin 29¢

Peaches Hunt's, halves, 28-oz. tins 2 for 69¢

Pineapple Q.T.F., Australian, crushed, 15-oz. tins 2 for 45¢

Deep Brown Beans Libby's, 20-oz. tins 2 for 45¢

Kipper Snacks King Oscar, ¼s 2 for 27¢

Corned Beef Loaf, Boston, 12-oz. tins 2 for 65¢

Tomato Soup Campbell's, 10-oz. tins 2 for 27¢

Instant Puddings Jell-O, Chocolate, Vanilla, Butterscotch 2 for 27¢

NALLEY'S TANG

Improves Summer Salads

16-oz. jar 45¢

Mixed Vegetables Nabob, 15-oz. tins 2 for 35¢

HEINZ BABY FOODS

All Varieties Fruits and Vegetables

5-oz. tins 3 for 29¢

RED & WHITE STORES

Name	Address
BAYVIEW STORE	Cobble Hill
BELMONT PARK RED & WHITE	187 Belmont Road
BURNSIDE GROCERY	101 Burnside Road
CUNNINGHAM'S	R.R. 2, Elk Lake
FAIRWAYS GROCERY	2661 Douglas Street
FIELD'S GROCERY	899 Esquimalt Road
GORGEWAY GROCERY	300 Gorge Road West
HOLLYWOOD GROCERY	1702 Lillian Road
JUBILEE MARKET	1803 Fort Street
LAKE HILL FOOD MARKET	3949 Quadra Street
MOORE'S FOOD CENTRE	451 Cook Street
McMORRAN'S GROCETERIA	Cordova Bay
OGDEN POINT MARKET	101 Simcoe Street
PRICE'S GROCERY	Langford
ROBINSON'S GROCERY	1002 Hillside Avenue
SHOPPING BASKET No. 1	1274 May Street
STAN'S GROCERY	Sidney
TRONT'S GROCERY	581 Niagara Street
SHOPPING BASKET No. 2	3398 Douglas Street

● SEE YOUR RED & WHITE STORE FOR ALL YOUR PRESERVING SUPPLIES — JARS, FITTINGS, RINGS, CERTO, PAROWAX, ETC.

★ Junior Bologna 1½-lb. each 45¢

★ Cooked Ham Really delicious, ½-lb 53¢

WIN A BICYCLE THE QUICK, EASY WAY ON Robin Hood Flour BICYCLE CONTEST

ROBIN HOOD FLOUR 5 lbs. 37¢ 24-lb. paper bag $1.70

BEST for Salads

Aged in wood for purity, strength and flavor!

BEST FOR PICKLES TOO

WESTERN WHITE VINEGAR

80-oz. jug 59¢

160-oz. jug 99¢

TODAY'S STOCK QUOTATIONS

Compiled by A. E. Ames & Co., T. H. Burns & Co Ltd., Hagar Investment Ltd., James Richardson & Sons, Investment Dealers' Assn., W. C. Pitfield & Co Ltd.

VANCOUVER—NOON

OILS	Bid	Asked
Altex	34	35
Amalgamated	6	7
Anglo-Cdn	450	—
A.P. Con.	25	—
Britalt Pete	—	470
British Pete	4⅝	5
Calnorth	13	19
Cdn Atlan	360	—
Centrl Ldue	140	—
Chamberlain	18	—
Charter Oil	87	92
Comonwlth	410	—
Con Mc Mc	165	175
Del Rio	115	120
Fargo	108	110
Fed Petrl	350	365
Gas Explor	30	34
Gen Petrl	525	—
Gen Petrl A	525	575
Hargal Oil	5	6
High Crest	14	—
High Sarcee	9	—
Liberal	165	—
McD Segur	10	11
Mercury	7½	8½
Midwest	191	197
Mill City	—	23
New Super	250	275
Okalta	126	—
Peace River	405	—
Royal Cdn	9	—
Share Oil	7	7½
Sunset Oils	25	—

	Bid	Asked
United	88	94
Vanalta	18	20
Vantor Exp	—	18
Yank Princ	36	37
York Oil	8	10
MINES		
Amer Stan	10½	12
Base Metals	—	25
Beaver Ldge	44	46
Bralorne	350	370
Cdn Coll	725	740
Canu Carib	4	5
Carib Gold	78	80
Cole Coll A	13	—
Cole Coll B	13	—
Cronin Bab	3½	4
Dorreen	4	5
Estella	19	20
Giant Mas	44	45
Goldfields U	35	40
Hamil	14	—
High Belle	43	—
Indian	4	5
Island Mt.	78	80
Koot Base M	2½	—
Nat Exp	42	45
Nesbit Lab	215	—
Pacific Nick	45	49½
Pioner Gold	225	230
Prem Border	4	4½
Privateer	2	4
Quat Copper	17	19
Red Hawk	3	3½
Reeves McD	165	—
Rix Athab	132	137

	Bid	Asked
Rexspar	105	115
Sheep Creek	70	80
Silbak Prem	7	9
Sil-van Con	9	10
Silver Ridge	8½	—
Silver Stan	75	80
Spud Valley	2½	5
Taylor Brdg	44	45
Utica	½	1½
Vananda	2	—
Van Roi	2	3½
West Explor	—	46
West Tung	63	70
INDUSTRIALS		
Alta Dist	155	160
Alta Dis VT	150	160
B.C. For Prod	7⅞	8
B.C. Pwer A	23¼	23½
B.C. Tele	42½	43½
B.C. Turf	81	82
Cdn West L	10½	—
Capit Estat	510	520
Coast Brew	445	450
Crown Zell	—	50
Gord an Bel	61	70
Growers W	175	200
Inter Brew	475	—
H.R. McM B	22¾	23¼
Neon Prods	26½	27½
Powell River	36	36¼
Sidney Roof	20	20½
Sun Publish	35	—
West Pap A	—	17½
West Pap B	16¾	17½

NEW YORK—CLOSE

Allied Chemicals	95½
American Can	45⅛
American Smelter	[illegible]
American T & T	174
American Tobacco	59
American G & E	3⅜
Anaconda Copper	40¼
Atchison Topeka	114¼
Atlantic C Line	124¼
B & O Railway	27⅞
Beth Steel	75⅝
Boeing Aircraft	81
Columbia Gas	15
CPR	27¼
C & O Railway	[illegible]
Chrysler	62
Con Edison	45⅞
Detroit Edison	33¼
Douglas Aircraft	82½
Du Pont	138
Delaware & Hudson	[illegible]
Eastman Kodak	60½
Erie Railroad	18
Gen Electric	44¼

Gen Foods	75
Gen Motors	80⅝
Goodyear Tire	73¼
Great Northern	33
Gulf Oil	58½
Houston L & P	39⅜
Inter Harvester	32½
Inter Paper	75½
Inte T & T	22½
Inter Nickel	44½
Johns-Manville	77
Kennecott Copper	86¼
Loew's Theatre	17⅝
Nat Distillers	21
New York Central	21⅜
Norfolk Western	43¾
Northern Pacific	58¾
Ohio Oil	64¼
Pac Gas Elec	45¾
Packard Motors	2⅞
Phila Elec	38¼
Penn Railway	16¾
Pepsi Cola	14⅜
Radio	33⅜

Republic Steel	59
Safeway Stores	45¾
Schenley Distillers	19⅞
Standard Calif	67¼
Standard Oil NJ	95⅝
Sears Roebuck	69½
Sunray Oil	19¾
Sinclair Oil	44⅞
Socony	45¾
Southern Pacific	46⅞
Southern Railway	57
Studebaker	19⅛
Texas Corp	74¾
Union Carbide	82¼
Union Pacific	137¼
United Aircraft	62¼
United Air Lines	26
United Gas Imp	30
United Corpn	5¼
United Fruit	50½
US Rubber	38
US Steel	53½
Warner Bros	18½
Westinghouse Elec	67⅞
Woolworth	45

MONTREAL-TORONTO INDUSTRIALS

	Bid	Asked
Abitibi com	23⅛	23½
Abitibi pfd	25¼	25⅜
Acadia Atlan	8¼	8½
Do "A"	22½	22¾
Do pfd	103½	104½
Algoma Steel	42½	43¼
Aluminium	66½	67
Do 5¼% p	107⅝	108
Ang-Cn Pulp	33	34¾
Do pfd	53⅝	53¾
Ang-Nd-Dev	10¼	10⅜
Argus Corp	19	19½
Do pfd	100¼	101½
Asbestos Cor	28½	29
Ashdn Hd B	18	18¼
Atlas Steel	14	14⅜
Bathurst A	52½	53
Beatty Bros	7¼	7½
Bell Telephe	44⅝	44⅞
Brazilian Tra	7¾	7⅞
B-A Oil	26	26¼
BCE 4% pfd	93¼	93½
BCE 4¾% p	102½	103¼
BCE 5% pfd	53	53½
BC For Prod	7¾	7⅞
BC Packer A	16	17
Do "B"	11¼	11½
BC Power	23¼	23½
Brown Co	14¼	14⅜
Do 1st pfd	103½	105
Do 2nd pfd	51	52
Bruck Mill A	10	11⅛
Do "B"	430	500
Building Pro	42¾	43¼
Burlgton Stl	25	25½
Burns Co A	62½	63
Do "B"	48	50¼
Burrard Dk A	8⅛	8½
Ca & D Sug	21½	21⅝
Cda Cement	123	125
Do pfd	30¾	31
Ca Iron Fds	24	24⅜
Cda Malting	63½	
Ca Packer A	41	41⅜
Do "B"	36¼	36¾
Cda Perma	76¼	77
Cda Steemsh	—	25½
Do pfd	13	13½
Cn Breweries	25¾	25⅞
Cdn Canners	27½	27⅞
Cn Car & Fd	24¼	25
Do "A"	24¼	24½
Cdn Celanese	20	21
Do $1.00 pfd	19¼	19½
Do $1.75 pfd	33¾	34
Cn Ch & Cel	8⅜	8½
Cn Dg & Dk	68½	70
Cdn Grl Invt	27⅝	
Cdn Ind 1954	26	26¼
Cdn Loco	16¼	18
Cdn Oil	15¼	15½
Cdn Pacific	26	26¼
Cdn Vickers	31½	32
Cdn Wst Lbr	11	12
Cdn Wstghs	72	73½
Chatco Steel	4¾	5
Do pfd	5½	5¾
Chrysler	59½	60½
Ccksht Plow	8¼	8½
Cons Mining	27⅜	27½

	Bid	Asked
Con Paper	56½	56⅝
Cnsmrs Gas	22¾	23
Corby's A	14½	14⅝
Do B	13½	14⅜
Cosmos Impl	11¾	12½
Crown Zlrbh	49¾	50
Dstlrs Sgrms	31½	31⅞
Dom Bridge	19¾	20
Dom Engnrg	23	24
Dom Foundry	15¾	15⅞
Do pfd	103½	103⅝
Dom Glass	44	45
Dom Mgnsm	13¾	14
Dom Stl Coal	12¾	12⅞
Dom Stores	30	30¼
Dom Tar	10⅜	10½
Do pfd	23⅝	23½
Dom Textile	6½	6⅝
Donahue Brs		23½
Dow Brew	25	25¼
Dupont	32¼	32¾
Eddy Ppr A	30½	31
Electrolux	11¾	12½
T H Ebk pfd	21¼	24¾
Famous Plyr	25½	25¾
Fanny Frmr	24⅜	24⅞
Fdrl Grain	26⅛	27
Fleet Mfg	215	220
Ford Cda A	93	94
Foundation	19¾	21¾
Fraser Co	21	21¾
Do pfd	103	
Gatineau Pr	26⅜	26½
Do 5% pfd	110	110¼
Grl Dynamic	64½	65½
Grl Motors	77¾	79
Grl Stl Wrs	11⅜	12
Do pfd	102½	103
Goodyear	126	132
Do pfd	52	52½
Grt Lks Ppr	27½	27⅞
Grt Wst Cl A	6½	7
Do B	4½	5
Gypsum Lime	43¼	43½
Hmltn Bridg	—	21
Hmltn Cottn	17¼	18
Harding Crpt	8¾	8¾
Hayes Steel	35	36½
Hinde & Dch	48	49½
Hwrd Smith	25⅝	26
Imperial Oil	34⅛	34⅝
Impereial Tob	9¾	9⅞
Do 4% pfd	6⅜	6⅝
Indust Accep	47⅝	48
Do 2% pfd	92	
Inter Brnze	300	425
Do pfd	17¼	17½
Inter Mtls A	36½	37½
Inter Nickel	43⅜	43¾
Inter Paper	73½	74¾
Inter Petrol	21⅝	22
Inter Utilit	34	34⅝
Kelvinator	22	22¼
Labatts	20½	21
Lk of Woods	33	33½
Lang	8½	9
Loblaw A	44¾	45
Do B	64	65
Lndn Hsy A	—	300
McMillan B	23⅛	23¼

	Bid	Asked
Mapl Lf Mill	9¼	9⅜
Massey-Harrs	8⅛	8¼
Maxwell	335	350
McC Front	32¾	33
Do pfd	100	101
Mrcry Mills	120	150
Miltn Brick	265	270
Mdn Cntnrs	14	14
M & O Paper	36	36¼
Monarch Knit	8	8¼
Montreal Loc	29¾	30
Nat Drug	11½	11¾
Do pfd	13½	13½
Nat Grocers	12	12⅛
Do B	6	6¼
Nat Steel Cr	26	26¾
Niag W Wvg	38	40
Ogilvie Flr	34	34½
Ontario Steel	22½	
Orange Csh	400	415
Page Hersey	64¾	65
Penmans	41	43
Powell River	—	36¼
Power Corp	44¼	45
Press Metals	13⅜	13⅝
Price Bros	40	40⅜
Rvsde Silk A	10½	13
Do B	300	425
Russell Ind	15¾	16¾
St Lawr Corp	58⅞	59½
Shwngn Com	49¼	49⅞
Sicks Br Com	29¼	29
Do VT	27½	29
Sld Dairies A	11	11¼
Simpson's	19⅞	20
Southam Co	36	36¾
Stand Paving	24	24¾
Stedman	23½	24
Steel of Cda	36½	36¾
Suprtst Com	11	
Tamblyn	40½	42½
Taylor Prsn	9½	10
Do pfd	—	11¾
Tip Top Tlrs	18	20
Tradrs Fin A	43	43⅛
Do B	40	42
Thrift Stores	33½	—
Union Gas	41½	42
Unitd Corp A	30½	31
Do B	16	16½
Unitd Fuel A	60¼	61
Do B	28¼	29¾
United Steel	13⅜	13⅞
Hrm Walker	62½	62¾
Westeel	21¼	21⅜
W Cda Brew	20½	21
West Grocers	81⅛	82
Do A	38	—
Geo Weston	46	46½
Do pfd	102	102¼
Wpg Gas	11⅞	12
York Knit A	250	275
Zeller's	26¼	26½
BANKS		
Montreal	41¾	41⅞
Nova Scotia	48	—
Toronto	50¼	
Commerce	43½	44
Dominion	38	39
Imperial	46	48
Royal	43½	43¾

TORONTO MINES

(Quotations an Hour Before Market's Close)

	Bid	Asked
Acadia Uran	10	11
Akat Yukon	780	785
Algom Uran	780	785
Amal Larder	15	16
Anaco Lead	255	260
Anglo-Huron	13½	14
Ankeno	7	8
Armistice	14	14⅞
Ascot Metals	40	44
Aumacho	15¼	17
Aumaque	9½	10
Aunor	220	225
Bagamac	15¼	15½
Barnat	108	110
Barvue Min	150	155
Barymin	237	240
Beaver Lodg	45	48
Belleterre	340	400
Bevcourt	20	22
Bibis Yukon	9⅞	10
Bobjo	23	24
Bonville	11	11½
Bralorne	350	365
Brewis RL	6	7
Broulan	143	147
Brunswick	10	10½
Buffadison	5	6
Buf Ankerite	57¼	59
Buffalo Can	14	16
Buffalo RL	4	4½
Bulldog Yuk	9	10
Bulogl	650	670
Callinan	15¾	16
Camp Chib	340	350
Can Malar	41	45
Cariboo Gol	77	80
Cassiar	575	600
Castle Tret	275	290
Cen Patricia	67	70
Cen Porcup	16	17¾
Chem Res	285	290
Chesterville	35	40
Chimo	120	123
Chro M&S	225	250
Citra-Lartic	7	8
Coch Willan	115	116
Coast Cop	120	125
Colomac YK	3⅝	4¼
Con Dis YK	222	225
Cons Home	190	200
Cons Howey	268	275
Conwest	305	315
Cro Persh	17¼	20
Deldona	18	19
Delnite	105	109
Detta Min	12½	13½
Dome Min	16⅜	16⅝
Donalda	38	39
Duvex	31	32
East Malar	270	272
East Rim	88	91
East Metal	75	76
Elder	60	62
Emerald	16	18
Estella	19	21
Eureka	95	96
Falconbridge	19½	19¾
Frobisher	525	530
Geco	995	1000
Giant YK	815	820
Gods Lake	70	73
Goldale	23	32

	Bid	Asked
Gold Manit	166	169
Goldcrest	10	10½
Goldora Min	3½	4½
Goldfields U	37	40
Gulf Lead	6¾	7½
Grah Bous	26	28
Gun Gold	825	835
Hallnor	305	350
Hard Rock	11½	13
Harricana	18½	20
Hasaga	16	18
Headway	10½	11
Heath Gold	6½	7½
Heva	3¾	4
High Bell	45	51
Hollinger	17⅞	18⅛
Hosco	4½	5⅛
Hudson Bay	47	47¼
Indian	3¾	4
Inspiration	205	209
Iso Uran	50	54
Jacknife	5	5½
Jack Waite	7⅝	9¾
Jacutet	7	7⅝
Jellicoe	13	14
Joburke	9	[illegible]
Quebec	60	65
Kayrand	7	8
Kerr Addsn	18⅛	18¼
Kerr Lake	27	
Keyboycon	9	9½
Kirk-Hud By	72	72½
	Bid	Asked
Kirkland L	38	40
Labrador	9½	10
L Dufault	63	67
L Lingman	13	17
Lake Osu	19	21
Lake Shore	570	585
La Luz	145	160
Lamaque	375	390
Lapa Cadillac	5¼	6¾
Lavalie	5½	6
Leitch Gold	71	85
Little Long L	65	67
Lomega	3⅜	4½
Lorado	35	38
Louvicourt	15⅛	16
Lynk YK	8	9
Macassa	180	189
McDonald	58	63
Macfie Exp	9¾	10
Mackeno	40	41
McLeod C	182	185
Madsen R L	167	170
Magnet	6¼	7½
Malar Gold	153	155
Man & East	4¾	5¼
Maraigo	5¼	7
Marcus	13½	14
McIntyre	62¾	63¾
McKen R L	38	40
McMarmac RL	8½	9
McWatters	12	13
Mentor Exp	380	390
Mining Corp	15½	15¾
Moneta	41	46
National Exp	41	44
Negus	11⅞	13¼
Nesbitt Lab	215	220
New Calumet	65	70
New Delhi	125	128

	Bid	Asked
New Dicken	290	295
New Goldvue	13	15
New Hugh M	11	11½
New Jason	5	5¾
New Laguerre	6	7½
New Lar U	77¼	80
Newlund	13½	15
New Marlon	6	6½
New Mosher	105	108
Nipissing	246	248
Nisto	8	8½
Noranda	73¾	74
Norlartic	8	9
Normetals	280	285
Nor Denison	45	48
North Inca	7	8
O'Brien G	73	74
O'Leary M	14	17
Ogama Rock	8	11½
Ont Pyrites	74	78
Osisko Lake	39	40
Pamour Porc	70	85
Paymaster	52	55
Pend Oreille	425	485
Perron Gold	26	36
Pickle Crow	107	110
Pioneer G	215	225
Placer Dev	29	29¼
Powell Rouyn	63	70
Preston	390	395
Que Copper	86	88
Q Labrador	13½	14
Quebec Man	65	70
Queenston	23	25
Quemont	19½	20
Radiore	90	91
Red Pop G	13	14
Reeves Mac	150	
Regcourt	4⅞	5½
Rix-Atha	133	135
San Antonio	141	145
Shawkey	8	8½
Sheep Creek	70	80
Sherritt G	505	510
Sigma	540	565
Silanco	14½	14⅞
Silver Miller	100	103
Silver Stand	75	80
Siscoe	38	40
Star Olsen	12	13½
Steeloy	4⅜	5
Steeprock	750	760
Sullivan	385	390
Sylvanite	115	118
T Hughes	212	215
Thompson-L	12	14
Trans Res	35½	39
United Asb	380	385
United K H	605	650
Upper Can	116	117
Ventures	19	19½
Waite Amul	11¾	11⅞
W Malartic	4	4⅜
West Ashley	11½	13
Wiltsey-Cogh	7⅛	8
Win Larder	5½	6
Wright Har	170	174
Yale Lead	37	40
Yellow Bear	158	163
Yukeno	11⅛	11⅞

TORONTO OILS

Sales		High	Low	Close
500	Acme			17
1200	Ajax			54
4500	Albermont	99	93	93
10900	American Leduc	28	24	27
1325	Anglo Canadn	470	460	465
300	Bailey Selburn			405
500	Banff Oils			184
1000	British Empire	20	18½	18½
635	Britalta	465	440	440
2483	Calvan Cons	430	415	420
3600	Can Collieries	730	685	725
500	Can Admiral	365	360	360
4370	Can Devonian	145	140	140
50	Can Oil			15½
3507	Can Pipeline	103	100	103
1300	Central Leduc	148	142	146
7300	Cons Allanbee	13	12	12
1000	Cons Cordasun	—	—	7¼
1750	Cons Peak			12
500	Dalhousie			15
1300	Del Rio	122	115	122

Sales		High	Low	Close
700	Devon Leduc	165	160	160
2000	Dome Western	485	475	485
4000	Dragon	19	18	18
43100	Duvex	32½	30	32
5400	Fargo Oil	112	108	11?
510	Federated Pete	365	360	360
2250	Gas Explortn	—	—	31
300	General Pete A			560
980	Great Palins	17⅝	17⅝	17½
650	Gridoil	640	635	635
1200	Home Oil	695	690	695
795	Husky			615
500	Hycharger			5
1295	Inter-Prov Pipe	28⅝	27⅞	28¼
1000	Jet	11	10	10
1000	Kroy	112	105	108
250	McIvor			6
8500	Marigold	35	28½	30
3995	Merrill Pete	745	735	740
500	Mill City			21
200	National	155	153	155
800	New Brit Dom	210	202	210
4000	New Devon	13	12	12
32500	Norpax	14½	13¼	14½
1300	Nrth Canadian	315	305	310
325	North Star			9
1300	Okalta	130	125	130
[illegible]	Pacific Pete	745	730	735
2200	Peruvian Oil	114	110	114
4900	Petrol O & G	45	43	44
500	Ponder			85
2500	Reef Pete	10	9	9
2400	Rio Prado	46	44	46
300	Rovalite			11½
500	Rundle			8⅛
2300	Sapphire	227	222	227
600	Souris			43½
1250	Trans Empire			190
6700	Tranas Era	34	32	34
735	Trns Mountain	26	25½	25¾
3550	Triad	298	280	295
4000	United	94	90	90
5200	Wilrich	43	42	43
2000	Yankee Canuck	8	7½	8

INVESTMENT FUNDS

	Bid	Asked
Balance Mutual	431	474
Can. Invest. Fund	708	777
Commonwealth Inter.	597	656
Corporate Investors	672	730
Diversified Securities A	1375	
Do B	290	315
Grouped Income	570	623
Investors Mutual	764	826
Leverage of Canada	432	475
Mutual Accumulation Fund	458	497
Mutual Income Fund	404	439
Resources of Canada	593	652
Trans Canada A	2140	—
Do B	2130	
Do C	445	475

Closing Averages

Dow Jones closing stock averages:

30 industrials	348.51, up 0.13
20 rails	119.94, off 0.10
15 uuilities	61.48, up 0.07
65 stocks	130.94, up 0.03

Shares: 2,390,000.

Toronto closing averages:

Industrials	354.58, off 2.32
Golds	77.06, off 0.67
Base Metals	151.73, off 0.15
Western Oils	86.99, off 0.43

Shares: 3,420,000.

Montreal closing averages:

Industrials	218.00, off 0.05
Utilities	112.60, off 0.02
Golds	64.49, off 0.43
Pulp, Papers	1,020.67, off 2.77

Shares: 415,700.

MARKETS SUMMARY

Mylamaque Tops Trading, Slips 9 Cents

TORONTO (CP)—The stock market drifted off in generally light trading toward today's close.

Dealings in New Mylamaque Explorations, however, continued to be heavy and traded more than 1,100,000 shares.

New Mylamaque, which almost tripled its price Tuesday, traded at 66, down nine cents on the day.

Frantic activity in the issue followed reports of a big uranium discovery on its property at Tazin Lake, northern Saskatchewan.

Meanwhile the rest of the market eased with industrials the biggest losers. Weakness was in papers, utilities, constructions, steels, liquors and manufacturers.

Western oils losses were mostly pennies, with no drop greater than 20 cents.

Base metals were steady. Senior golds remained firm but other gold groups eased. Uraniums lost pennies.

Wall St. Drifts In Slow Trades

NEW YORK (AP)—The stock market turned slightly lower today as volume slowed to about 2,300,000 shares.

Steels, aircrafts and producers of building materials tended to depress the market. Railroads, utilities, motors, oils, chemicals and other departments were nearly a balance of small gains and losses.

Reports that Chrysler Corp. is preparing a comeback in the auto industry with some attractive 1955 models resulted in a flurry of demand for that recently depressed issue.

Canadian stocks were mixed. Distillers Seagram led declining stocks, off ½. International Nickel and McIntyre both eased ¼ and Canadian Pacific dropped ⅛. Higher were Dome Mines, up ¼, and Hiram Walker, ahead ⅛.

Island Mountain Advances 5 Cents

Island Mountain from 75 to 80 cents during a moderately active session on the Vancouver stock exchange. Transactions totale 1 2,500 shares. Noon quotation was 80 bid.

Van-Tor Exploration slipped a penny to 17 cents on 10,000-share volume. Noon quotation was 15-18.

Advancing 25 cents, Canadian Collieries traded 1,200 shares at 7.30. Noon quotation was 7.25-7.35.

Montreal Declines In Active Trading

MONTREAL (CP) — The stock market moved downward in active trading today.

Banks and beverages showed a mixed pattern. The remainder of the industrial market drifted into softer territory.

A narrowly mixed tone ruled the mine section. Pato advanced 30 cents while Iso and Sullivan were each down five cents. Western oils were mainly steady in featureless dealings.

$ EXCHANGE

VICTORIA—Banks buying United States cash at 3¾ per cent discount and U.S. cheques at 3½ per cent; selling U.S. cash and cheques at 2¾ per cent. Silver is unchanged at 8 per cent discount.

NEW YORK—Canadian dollar worth $1.03 9/32 U.S. Pound sterling worth $2.81¼.

MONTREAL—U.S. dollar worth 96 13/16 cents Canadian. Pound sterling worth $2.72 7/16.

PRESIDENT of Trans-Canada Pipelines Ltd., N. E. Tanner of Calgary will be guest speaker Thursday, Aug. 26, at a joint Empress Hotel luncheon of the Victoria and Calgary Chambers of Commerce with the local Rotary Club. Mr. Tanner, former member of the Alberta legislature and cabinet minister, is one of 80 Calgary chamber members due here on a goodwill tour.

Canada Sales Of Raw Cotton Down Sharply

MONTREAL (CP) — The amount of raw cotton consumed by Canadian mills during July was the lowest of any month in 17 years, the Cotton Institute of Canada reported today.

A total of 18,903 bales of raw cotton, each 500 pounds gross weight, were opened last month, compared with 23,006 bales in June and 23,545 in July, 1953, the institute said.

This was the smallest number of bales opened in any month since August, 1937, when only 11,430 were used. The old figure, however, represented a sudden fall-off not typical of the year.

During the first seven months of this year, 171,811 bales were used compared with 217,389 in 1953. In 1951, 235,131 bales were used during the corresponding period.

Last month's figure "represents a further stage in a downward trend evident since the early months of this year," the institute said in a statement.

COMPETITION SEVERE

Reason for the drop was a sales crisis brought on by severe competition from foreign countries—not only in cotton but in practically all phases of the textile industries.

Unemployment was being aggravated by short-term buying by retailers and others, who hesitate to build up a heavy inventory in uncertain business conditions. This resulted in mills working "four days this week, two days the next—that sort of thing."

The spokesman said 44 cotton mills now are operating in Quebec, Ontario and the Maritimes, manufacturing either yarn or cloth or both.

Cariboo Gold Buys Island Mountain Mine

VANCOUVER (CP)—Cariboo Gold Quartz Mining Co., Ltd., have announced the purchase of the entire workings of the Island Mountain Mine for $300,000.

W. B. Burnett, Cariboo president, said the enlarged single operation would enable Cariboo Gold to reduce unit operating costs considerably below the present figure and predicted it would increase the company's earnings by almost 30 per cent.

Bond Markets Steady

MONTREAL (CP)—Few price changes were noted in quiet trading on Montreal bond markets today.

On the government market, interest centred on mid-term Canada and provincial discount issues, but prices held firm.

The corporation side was quiet with CPR and BA Oil convertibles moving a shade stronger.

GRAIN

WINNIPEG

WINNIPEG (CP)—New seasonal highs were scored practically across the whole board today on the Winnipeg grain exchange as good demand showed in all grains.

All months of oats and barley and the December and May contracts of both rye and flax reached new highs.

Overnight export loadings of Canadian wheat included: United Kingdom 830,000 bushels, Colombia 120,000, Switzerland 20,000, Netherlands 25,000, Germany 360,000.

Lakehead prices for the top grades of Class Two, IWA and domestic wheat dropped ⅛ cent except for Class Two durums which were unchanged.

	Open	High	Low	Close
Oats—				
October	74½	75¾	74½	75⅜
December	72¾	73¼	72½	72½
May	72⅝	72⅝	72¼	72¼
Rye—				
October	109¼	110¼	109	109⅝
December	110¼	110⅝	109⅞	110
May	114¾	114⅞	114⅛	114⅝
Barley—				
October	110	110½	109½	109¾
December	102⅝	103½	102⅝	103
May	102¾	103½	102⅝	102⅞
Flaxseed—				
October	277¼	277¾	275½	276½
December	270	271¾	269½	270
May	273	274½	270½	272¼

Cash Grain Close

Oats—No. 2 cw 77¼.
Barley—No. 3 cw, 6 row 117¾.
Rye—No. 2 cw 108⅛, track 108⅝.
Flax—No. 2 cw 272½, track 276½.

CHICAGO

CHICAGO (AP)—An early advance in grains faded out on the Board of Trade today and by the finish most futures were below previous closing prices.

Corn was the weakest cereal all day with sailing based on more moisture in the corn belt.

Wheat closed unchanged to ¾ lower, September 2.13; corn ¼-1¼ lower, September 1.64¼-⅝; oats ⅛-½ higher, September 73-73⅛; rye ½-¾ lower, September 1.18¾-½; soybeans 2¼ to 10 cents lower, September 3.12⅞.

	Open	High	Low	Close
Wheat—				
September	213½	214⅝	213	213
December	218¼	218¼	216½	216½
March	218½	218½	217	217⅛
Corn—				
September	164¾	164¾	163¾	164¼
December	155¼	155¼	154⅛	154⅛
March	159	159	157⅞	157½
Oats—				
September	73	73½	72¾	73
December	74⅞	75½	74⅞	75
March	76⅝	76⅝	76	76½
Rye—				
September	119	120¼	118½	118⅝
December	123¾	124	122½	122¾
March	127¼	127½	126¾	126¾
Soybeans—				
September	325	328¼	312⅞	312⅞
November	273½	275½	269	269¼
January	276½	278¼	272¼	272½

Cautious Londoners Grab Their Profits

LONDON (CP)—Trading continued cautious on the London stock market today while a trickle of profit-taking brought on quite a few small falls.

Although the application list of the new £100,000,000 electricity loan closed after only 30 minutes, government securities were full with business reduced.

Industrials were mostly lower.

Motors were dull and tobaccos hardened.

Newsprints continued dull and textiles were easier. Stores rallied after an early setback.

In Canadian issues International Nickel gained ground.

Coppers, oils and rubbers were dull.

Closing prices: Babcock & Wilcox 60s 6d, Boots Pure Drug 27s, Canadian Pacific $48½, Central Mining 40s 6d, Courtaulds 30s 10½d, Hudson's Bay Co. 135s, Imperial Chemical 37s 1½d, Imperial Tobacco 55s 4½d, Metal Box 84s 6d, Mexican Eagle 18s 7½d, Rand Mines 80s.

Bonds: British 2½s Consols £68½, British 3½s War Loans £91⅛, British Fundings 4s 1960-1990 £104 11/16.

LONDON (AP)—Financial Times index of stocks: 166.2, off 0.7.

McCOLL-FRONTENAC APPOINTMENT

H. Catlow

C. C. Dunn, Vice-President (Sales), McColl-Frontenac Oil Company Limited, announces the appointment of H. Catlow as Division Manager of B.C. Division. Mr. Catlow, a native of Wales, joined the Company in 1924. He has held various executive positions across Canada and has been promoted from Assistant Division Manager, Eastern Division to his present position.

Canadian Auto Production Down in June

OTTAWA (BUP)—Factory shipments of Canadian-made cars and trucks in June dropped 40 per cent from the June level of 1953, the bureau of statistics said today.

It was the sharpest cut of the first half of the year.

"Shipments have been dropping at a steadily increasing rate since February, but increases in the first two months held the half-year decrease to 14.5 per cent," the bureau said. "Dealer sales, which have been lower than last year each month since the start of the year, were 17 per cent under 1953's record turnover in both June and the half-year."

The bureau reported that the industry shipped 30,229 new passenger cars and trucks to dealers in June, 19,671 fewer than last year. Shipments for the first six months of 1954 totaled 243,347 vehicles, a drop of 40,351.

Shipments of imported U.S. motor vehicles were down 18 per cent in the half-year to 15,118 from 18,503. Sales of European-made vehicles totaled only 12,338 in the first six months, one-fifth less than the 15,461 British-made models sold in the first half of 1953.

Dealers sold 38,644 vehicles in June, 8,047 fewer than in the same month a year ago, and 227,660 in the six months, a decrease of 46,769.

ROBERT A. FOULIS

Thomas Adams Distillers Ltd., Vancouver, announce the appointment of Robert A. Foulis as British Columbia Sales Manager. He is President of Quilchena Golf Club.

Commission Investigates Ontario Market Splurge

TORONTO (BUP)—The Ontario securities commission and the Toronto stock exchange today investigated a speculative splurge in a penny mining stock which at one time tripled its value.

A total of 1,500,000 shares of New Mylamaque were traded Tuesday on the basis of reports of a rich find at the company's Beaverlodge property which head office officials said they knew nothing about.

The stock closed at 75 cents a share, compared to the previous day's close of 28 cents, but it slumped sharply on active trade at the opening today.

O. E. Lennox, security commissioner, called the speculation "a regrettable incident." He said the commission was "definitely in the picture trying to get the facts."

A. E. Ames & Co.
Limited
Investment Securities
Royal Trust Building • 612 View Street, Victoria, B.C.
Telephone: 3-4171
TORONTO MONTREAL WINNIPEG VANCOUVER NEW YORK LONDON, ENG.

Public Protection and Services
INSURANCE—ALL CLASSES (EXCEPT LIFE)
REAL ESTATE AND VALUATORS
ESTATE AND PROPERTY MANAGEMENT
RENTAL AND MORTGAGE COLLECTIONS
MORTGAGE LOANS
SATISFACTION ASSURED
BROWN BROS. AGENCIES LIMITED
Established 1917
1125 Blanshard St., Victoria, B.C. 3-1183

HOWARD D. CLEVELAND

COLIN T. MARTIN

The Directors of Neon Products of Western Canada, Limited announce the appointment of Mr. Howard D. Cleveland as President of the company and its subsidiaries to succeed the late Mr. G. W. Sweny, founder of the company. Mr. George E. Housser, Q.C., has been appointed Chairman of the Board. Mr. Colin T. Martin has been appointed Vice-President and Managing Director of Neon Products of Western Canada, Limited, and Mr. Donald B. Grant continues as Secretary-Treasurer.

NOW IN SERVICE
VISTA-DOMES
on the faster NORTH COAST LIMITED

Exciting new way to see the Northwest!

You see the Northwest as you've never seen it before from your North Coast Limited Vista-Dome seat on Northern Pacific's Scenic Route Across America. Towering mountains, rolling plains, rushing rivers, lush green forests make a glorious panorama, all around you.

Right now you'll find one Vista-Dome car on each train between Seattle and Chicago. More will be added soon. Portland-Chicago domes will come in a few weeks and by fall there'll be two coach domes and two sleeper domes—a total of four Vista-Domes—on each North Coast Limited!

You need no reservation, no special ticket for your "ringside seat" in our dome cars. On the Vista-Dome North Coast Limited, the view's for you and for everyone—at no extra charge.

For information, Coach or Pullman reservations, call or write...:
GEORGE PAULIN LTD., 912 GOVERNMENT ST., 2-4277
YOU'LL LIKE THE
VISTA-DOME NORTH COAST LIMITED
NORTHERN PACIFIC RAILWAY

Before you say SCOTCH
SAY "DEWAR'S"
"it never varies"
BBK
This advertisement is not published or displayed by the Liquor Control Board or by the Government of British Columbia.

..faster cutting!

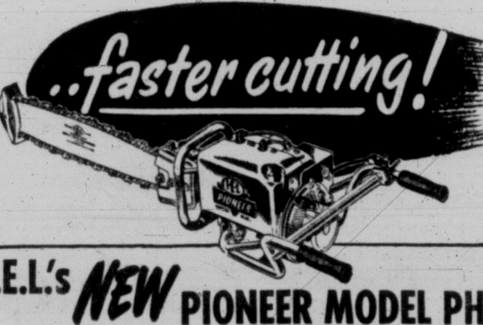

I.E.L.'s NEW PIONEER MODEL PH
—a twin cylinder high-speed production chain saw.
This new I.E.L. two-man saw is designed and engineered for the fastest and most profitable cutting in big timber. See your I.E.L. Dealer for a demonstration of I.E.L.'s new chain saws—Pioneer model DD—Pioneer model HB—and I.E.L.'s two portable fire pumps!
ALF BECKER
2981 TILLICUM ROAD
I.E.L. Pioneer Chain Saws and portable fire pumps are distributed by Ira Becker & Son, Nanaimo, B.C.

LATEST REPORT
Ask your Investment Dealer for the Latest Report and Prospectus of

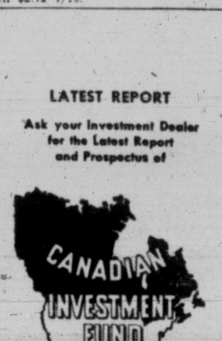

CALVIN BULLOCK Ltd.

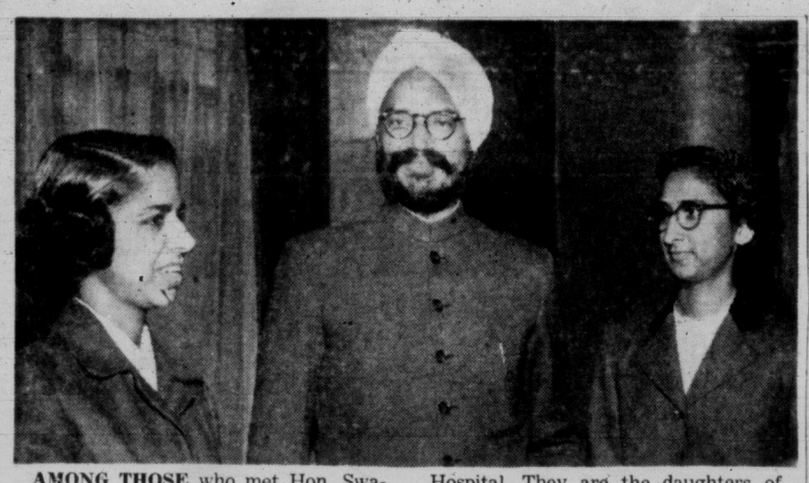

AMONG THOSE who met Hon. Swaran Singh, minister of public works for India, at a reception in Empress Hotel Tuesday were Drs. J. K. and S. K. Siddoo, sisters, who are taking post-graduate courses at Vancouver General Hospital. They are the daughters of Kapoor Singh, one of B.C.'s leading lumbermen. They came to Victoria to meet the cabinet minister. (Times photo by Halkett.)

DRAGGED STEER WITH TRACTOR, FARMER FINED $25 IN COURT

Dragging a steer behind a tractor with a "short hitch" resulted in an animal cruelty charge and a $25 fine for W. G. Adams, View Royal, Tuesday. He appeared before Magistrate A. I. Thomas in Colwood RCMP court. Added court costs were $5.50.

Adams said he had been taking the animal to the slaughter-house.

Struggles of the steer, which was tied by its horns, caused flesh damage to the head and flank, police said.

Victoria CD Officials Will Attend Courses

General Welfare Program at UBC This Month And Forum at Kelowna Mark Fall Training

Seventeen civil defense officials from Victoria and Island centres will attend CD courses at Vancouver and Kelowna during the next few weeks as B.C.'s civil defense organiaztion begins its fall training schedule.

First will be a provincial general welfare course at University of British Columbia Aug. 23-27.

About 50 persons from as far north as Smithers will attend. Mark King, Victoria social worker, will represent this centre. Up-Island representatives will be Robert I. Murray of Courtenay, Mrs. R. C. McKellar of Cumberland, Mrs. Arthur Blair, Mrs. A. M. Lester and Mrs. Heber Cook of Comox, and Mrs. Peter Reid of Union Bay.

OKANAGAN TEST

About 130 will attend a provincial CD study forum to be held at Kelowna September 11 and 12.

This will bring together the co-ordinators from the 14 areas in B.C. and the heads of their health, welfare, transportation, police and warden services. Also present will be the CD directors of the 10 municipalities in the Okanagan Valley and their chiefs of services.

Purpose of the forum is to test personnel in the Okanagan in the handling of a support-reception area role in a disaster situation. This involves caring for thousands of injured and homeless who would require hospitalization and accommodation.

The Okanagan test will be the culmination of an exercise started last year. There will be observers on hand from the western U.S., including Admiral F. Barbey, Seattle. Attending from Victoria with his service heads will be director L. G. Hatcher. Ray Lamont and his chiefs will attend from Sidney area.

COUPE'S SPACE SO SCANTY GIRLS MAKE TRUNK A SHANTY

Mystery of the two girls in the trunk was cleared up by city police Tuesday.

Saturday night police were informed that three youths were seen closing an automobile trunk on two teen-age girls. The car then headed north on Quadra Street.

No one knew whether the girls had got into the car voluntarily. But main police worry was that the trunk might fill with carbon-monoxide gas. It could kill the girls in minutes.

Saanich joined in the search but it wasn't until Tuesday that the car was located.

The car is owned by a Cadboro Bay youth. He told police that as it is a coupe he needs more space to handle his passengers. That is why the girls were riding with the spare tire.

Police gave the young man a stern lecture.

Yoshida to Fly to Vancouver To Start Delayed World Tour

TOKYO (AP) — The influential Tokyo Shimbun said today Prime Minister Shigeru Yoshida will leave Tokyo via Canadian Pacific Air Lines for Vancouver, Sept. 25 or 27, on the first lap of a long-delayed foreign tour.

The prime minister originally planned his round-the-world trip for last June but postponed his departure after a brawl in the Japanese Diet (parliament).

Foreign Minister Katsuo Okazaki confirmed today that Yoshida will first visit Canada. But he added that the date of departure had not been set.

The Tokyo Shimbun said Yoshida's tentative schedule called for him to visit Ottawa and sail for Europe from New York.

Yoshida, the paper continued, will visit France, West Germany, Italy and Great Britain.

Colwood Riders Plan 12-Event Program Sunday

A 12-event program has been planned for the fifth annual gymkhana of the Colwood Trail Riders to be staged Sunday at 2 at Tower Point, home of Maj. and Mrs. F. E. Womersley, Albert Head.

The program will include western and English events, relay races, musical chairs, pole bending and a half-mile race.

The Western Horsemen's Club and Victoria Garden City Club will have riders in competition.

Maj.-Gen. G. R. Pearkes, VC, MP for Esquimalt-Saanich, will attend the event as patron. Maj. H. Rivers Rebitt will be judge, with Stafford Boyd and C. R. Moore acting as assistant judges. Ald. Geoffrey Edgelow will be announcer for the show.

EXAMPLE TO WORLD

Indian Lauds Commonwealth Role in Peace

An Indian cabinet minister, Swaran Singh, told a large audience at a reception in the Empress Hotel Tuesday that the British Commonwealth of Nations was playing an important part in maintaining world peace.

The erect, six-foot Sikh, minister of housing, works and supply for India, said the Commonwealth was an example to the world of how independent nations with different cultures can get along through mutual understanding.

"We don't always agree with each other," he said, "but we try to see each other's points of view and to maintain friendly relations," he said.

The minister, a guest of the city's East Indian community, made a brief visit to Victoria Tuesday.

BOOM IN HOUSING

Swaran told of the extensive slum clearance undertaken in major industrial cities of India and said thousands of housing units have been built since the project started two years ago.

He said Canada seemed to understand more than other nations the problems of India.

With regard to India's role in international affairs, Swaran said the destiny of his country is to ease world tension where possible despite criticism of other nations.

Sincerity and friendliness are Swaran attributes. At last evening's reception he hugged an "old friend" whom he hadn't seen for years, and talked happily of the friendliness of Canadians.

MET OLD FRIEND

One of those he met was Iquba Sara, a barrister and solicitor from Vancouver. The two men practiced law together in Punjab. Mr. Sara emigrated to Canada to become a Canadian citizen three years ago.

Kuldeep Singh presided at a dinner after the reception. Among the guests were Dr. Frank T. Fairey, MP, Maj.-Gen. G. R. Pearkes, VC, MP.; Hon. Ray Williston, minister of education; Hon. Ralph Chetwynd, minister of trade and industry; ex-premier Byron Johnson, and Senator Nancy Hodges.

Swaran recently attended an economic conference at Geneva. He graduated from the university in Punjab in the field of physics but later took up law. At present he is directing India's vast housing scheme and playing a leading role in the industrial development of his country.

SPECIAL CONCESSION

A new regulation allows helicopters to fly freely into the centre of London, England.

Victoria Officer Rockcliffe CO

Group Capt. Alexander Myles Jardine, 40, of Victoria, has been appointed commanding officer of the RCAF station at Rockcliffe, Ottawa, air force headquarters has announced.

He succeeds Group Capt. John G. Stephenson of Windsor.

The Victoria man was previously in charge of organization and management of the directorate of organization and establishment at air force headquarters, Ottawa. He was a prisoner of war in Japan for three years.

2 RCAF Crashes Kill 4 Students

Jet, Trainer Plunge Into Ont. Rivers; Two of Victims Identified

TORONTO (BUP)—Investigations were ordered today into two separate plane crashes which plunged four RCAF students to watery deaths in Ontario Tuesday.

A CF-100 jet carrying two student airmen crashed into Lake Nipissing near Sturgeon Falls. The names of the victims were withheld until their next-of-kin could be notified.

In the second fatal air mishap, a Harvard training plane from the Trenton RCAF station hit the Trent River with one wing tip and sideslipped into 10 feet of water 22 miles northwest of the station.

The victims of the Harvard crash were Flt. Lt. Robert Ralph Biggar, a 27-year-old father of two children from Midland, and FO R. E. Neill, 24, of Geraldton.

Group Capt. G. G. Diamond, Trenton's commanding officer, said the plane crashed in "an officially designated low-flying area," and promised an immediate investigation of the tragedy.

A Mitchell bomber was the first on the scene when another training plane in the same area radioed news of the crash to the control tower. Other planes joined in the search, and two men equipped with aqua lungs dove for the victims' bodies when the trainer was spotted.

The big 17-ton jet was located by a provincial police boat about two miles from the mouth of the Sturgeon River.

Jim Goulais, a 17-year-old Indian who witnessed the accident, said he saw one of the men "flying through the air" after the plane hit. He said it glided into the water with a big splash and there was an explosion a split second later that sent wreckage flying into the air.

Make New Proposal

LONDON (AP)—The United States has asked Britain to take over its compensation demands against Red China for the six Americans killed and wounded in the British airliner shot down July 23 near Hainan Island, official sources said tonight. Informants said Washington has proposed that Britain lump its own compensation claims with those of the United States and present them to the Chinese Communists.

Liquor Bottles Lose Their 'Blinkers'

Liquor Commissioner Col. D. McGugan ruled Tuesday cocktail bar operators are allowed to display labelled bottles of liquor behind their bars.

His ruling followed an order handed the Strathcona lounge to take down the bottles, or cover the labels. An LCB inspector said the labels constituted advertising under the liquor act.

Col. McGugan reversed this order, and said bar owners can display labelled bottles as long as there is no attempt at advertising individual brands.

The Strathcona had covered all labels with cardboard blinders, because manager John Olson said there was no storage room under the counter.

Montreal has nine miles of deep-draft wharf capable of accommodating 100 large ocean steamers.

OPTOMETRIST
609 FORT ST.
Norman G. Cull
PHONE 3-6062
FOR APPOINTMENT

Woodward STORES (Victoria) LTD.
QUALITY... LOW PRICES... PHONE 2-7231

No One Ever Regretted Buying QUALITY!
And Good Quality Costs No More At WOODWARD'S

WOODWARD'S SELECTION OF IMPORTED SWEATERS IS "SECOND TO NONE"

100% pure Botany, super 70's, and 21-gauge by such makers as Dalkeith, Allen Solly, Wolsey, I. & R. Morley, Lansea, Two Steeples, Baron Jay, Drumlanrig. Classic style cardigans and pullovers, neat collars, short and long sleeves. Fully fashioned. All wanted colors. Sizes 38 to 42.

$5.95 to $10.95

LINGERIE AND BLOUSES
A LARGE WOODWARD SPECIAL PURCHASE
that means special savings to you . . . on first quality, pretty and practical lingerie and blouses in top favorite fabrics. Stock up generously and save.

LACE-LAVISHED NIGHTIES
RICH 40-DENIER NYLON TRICOT
SPECIAL PURCHASE..... $2.99 EACH
Lovely enough for a trousseau . . . fine, full bodied nylon tricot in petal soft pastel shades with wide lace border at bodice top, shaped midriff, wide shoulder straps and, of course, easy washing and quick drying. S., M., and L. sizes.

EYE-CATCHING WAFFLE-LIKE WEAVE IN ORLON BLOUSES "NYLON BLEND"

Crisp, frosty white blouses in a fine checked weave, fashioned from Magic "ORLON" . . . the fabric that always looks fresh with the minimum of care. Meticulously tailored, smartly styled with covertible collar, short sleeves, "pearl" buttons. Sizes 12 to 20.

SPECIAL PURCHASE, each
$2.99

ANOTHER WOODWARD FIRST
NEW 1955 SYLVANIA TV WITH HALOLIGHT

Woodward's have just received a limited quantity of new 1955 SYLVANIA TV
21" models priced from $289.00 without Halolight
21" models priced from $349.00 with Halolight

WOODWARDS—Television Headquarters for Victoria

charge accounts invited — mail orders promptly filled

by Grenada

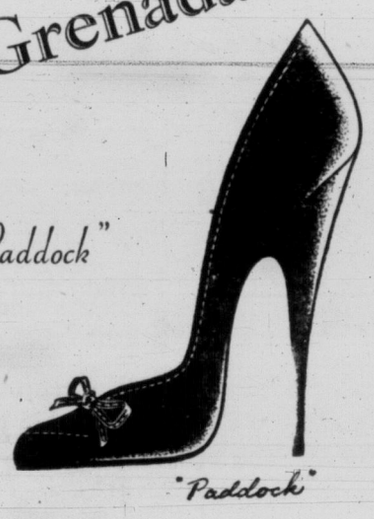

"Paddock"

"Paddock"

. . . soft little suiter for your first look into fall.

"Paddock" . . . charcoal calf, black calf, and briarwood calf $14.95

exactly matching handbags from $12.95

Ingledew's
also 623 Granville St., Vancouver — 749 Yates Street

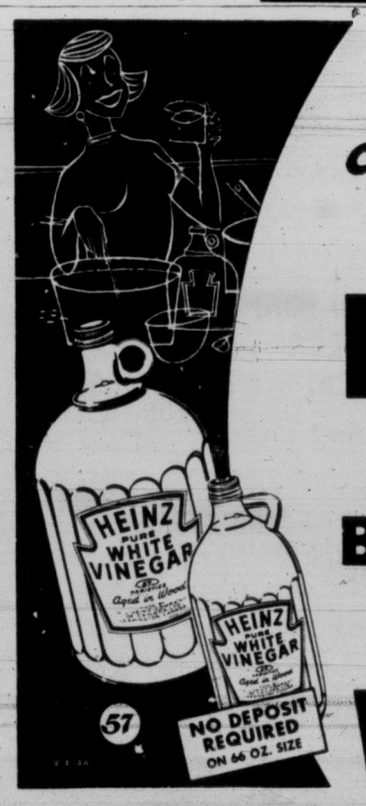

FOR PICKLING CHOOSE FROM 2 CONVENIENT SIZES
66 OUNCE
GALLON JUGS
HEINZ
CANADA'S BEST SELLING QUALITY VINEGARS

NUGGET
FOR ALL WHITE SHOES & ACCESSORIES

Smart shoppers are loading up with FRESH FRUITS at SAFEWAY!

Elberta
PEACHES
Imported . . . Serve sliced with cream . . . in a peach shortcake or preserve them for future eating.

Per pound ..... 2 lbs. 37c
Approx. 17-lb. case $2.59

Preserving
APRICOTS
At their peak of goodness now.

Per pound 19c
Approx. 14-lb. case $2.29

Crunch Crisp
WATERMELON
Slice and serve ice-cold for a refreshing treat.

Per pound 5c

Vine-Ripened
CANTALOUPE
Imported . . . Honey-sweet, full of flavor . . . Serve with ice cream.

Per pound 10c

It's the season of plenty — and we've plenty of values!

Every day now we're bringing in loads and loads of the season's most luscious fruits. They're beauties, each and every one! And prices are low! Play it smart, load up now while quality and price are at their best. Give your family a big variety of these health-giving treats now. And "put some up" for winter enjoyment.

Sweet Table
GRAPES
Plump, juicy, vine-ripened . . . Choose your favorite variety . . .

Seedless lb. 20c
Malagas ..... 2 lbs. 35c
Ribier lb. 22c

Yellow Transparent
COOKING APPLES
For delicious pies or sauce

3 lbs. 35c

★ **TOMATOES** Imported. Slice for salads or cold-plates. Lb. 23c

★ **CORN-ON-COB** 2 lbs. 27c
Imported . . . Sweet, milky kernels. Serve well buttered.

Lettuce	Local, firm heads, lb.	9c
Beets	Local, small, tender, bunch	2 lbs. 13c
New Cabbage	Local, crisp and tender, lb.	7c
Topped Carrots	Local, shred for salads	2 lbs. 13c
Green Peas	Local, fresh, serve buttered	2 lbs. 39c
New Potatoes	Local, washed, 10 lbs. in shopping bag	47c
Oranges	Sunkist, 252 to 288	2 lbs. 33c
Bananas	Golden ripe, add flavor to salads	2 lbs. 39c
Cranshaw Melons	Delicious in salads, lb.	16c
Pears	Imported, Bartlett, lb.	18c
Lemons	Sunkist, large size, lb.	18c
Grapefruit	California, large size, 80s	2 lbs. 25c

PICKLING ITEMS
It's pickling time! Safeway carries a complete stock of all pickling ingredients

Cucumbers	Local, Dill, lb.	10c
Pickling Onions	No. 1 Silverskin, lb.	21c
Peppers	Imported . . . Green, lb.	25c

OKANAGAN FRUIT NEWS
APRICOTS
Okanagan, now at their peak of supply and quality.
PEACHES
Okanagan, Rochesters now coming in supply.
PLUMS
Okanagan Peach Plums now coming in.
PICKLING SUPPLIES
We have a full range of these items.

★ **COTTAGE ROLLS** Delicious served hot or cold, whole or half, lb. 62c

★ **SIDE BACON** Tastee Brand, rindless . . . ½-lb. cello package ..... 3 for 95c

★ **RUMP ROAST** Beef, 1st and 2nd cuts, Red Brand, lb. 65c

★ **CROSS RIB** Roast Beef, Red Brand, lb. 55c

★ **CHUCK ROAST** Beef—Blade bone removed Red Brand, lb. 49c

★ **SIRLOIN TIP** Roast Beef, Red Brand, lb. 87c

★ **Blade Rib Roast Beef** 53c
Bone out, Red Brand, lb.

Maple Leaf
BACON
Sliced Side, picture pack, ½ lb. 48c
Sliced Back, ½-lb. Picture pkg. 55c

Smoked
SHOULDERS
Picnic Style Whole or Shank Half
lb. 42c

SAUSAGES
Pure Pork, small casings, lb. 47c
Breakfast—Beef and pork, small casings, lb. 45c
Gainer's, 1-lb. package 57c

1954 Genuine Spring
★ LAMB SALE ★
Featured this week-end at Safeway . . . Spring Lamb at its very best. We sell only the choicest quality and we prepare this fine meat with special care so it reaches you at its peak of tenderness and flavor.

★ **LEG of LAMB** Serve a delicious roast with mint sauce. Whole or half, lb. 72c

★ **Front Quarter** Lamb. Whole or half, lb. 42c

★ **RIB CHOPS** Lamb. Trimmed before weighing, lb. 75c

LAMB STEW For stews or braising, lb. 25c

LOIN CHOPS Tenderloin end. Trimmed before weighing, lb. 86c

Maple Leaf Luncheon Meats
Safeway offers you a fine selection of Maple Leaf Luncheon Meats . . . deliciously seasoned . . . for summer cold-plates

MINCED HAM	Maple Leaf, 8-oz. package	42c
CHICKEN LOAF	Maple Leaf, 8-oz. package	32c
DUTCH LOAF	Maple Leaf, 8-oz. package	32c
MACARONI and CHEESE LOAF	Maple Leaf, 8-oz. package	28c
DELICIOUS LOAF	Maple Leaf, 8-oz. package	40c
PICKLE and PIMENTO LOAF,	Maple Leaf, 8-oz. package	30c
PORK LOAF with DRESSING	Maple Leaf, 8-oz. package	36c
BOLOGNA	Maple Leaf, 8-oz. package	22c

POULTRY
Treat your family to a delicious roast chicken or turkey, or serve cold with salads.

TURKEYS
Young, Bronze Hens . . . Grade "A," 14 to 16 lbs. Head and feet off ... Lb. 55c

GRADE "A" FOWL
Fresh-killed. Average 4 to 6 lbs. Head and feet off ..... Lb. 43c

FRYERS
Fresh-killed, Grade "A," cut up in cello tray. Lb. 69c

Prices Effective:
Aug. 19, 20, 21

Shop SAFEWAY

We Reserve the Right to Limit Quantities

CANADA SAFEWAY LIMITED

Party Pride
ICE CREAM
Assorted flavors. Pint carton 24c

Canterbury
TEA BAGS
Orange Pekoe. The finest quality money can buy. Package of 120 bags $1.28

Monica Prune
PLUMS
Choice. 15 oz.
4 for 52c

Hunt's
FRUIT COCKTAIL
Choice quality. 28-oz. tin 43c

Heinz
TOMATO JUICE
Fancy quality—Serve chilled. 20-oz. tins
2 for 29c

Top Quality
Margarine
Rose, Solo or Quartet. 16-oz. package, lb.
2 for 59c

12 special REASONS
...for coming to SAFEWAY this week-end!

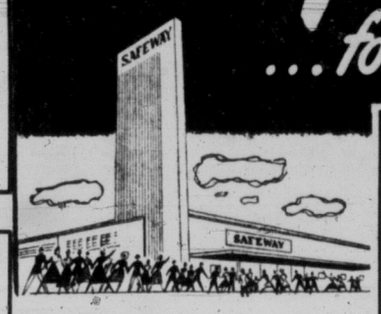

Shop Early!

Old South
ORANGE JUICE
Frozen. 6-oz. tins
6 for 95c

Sugar Belle
FANCY PEAS
Sieve 4. 15-oz. tins
3 for 45c

Aylmer
TOMATO SOUP
Serve piping hot. 10-oz. tins
4 for 49c

Frozo
PEAS
Choice, frozen. 12-oz. packages
4 for 65c

Farmerette
Jellied CHICKEN
7-oz. can
47c

Fraser Vale
Raspberries
Fancy frozen. 15-oz. packages
3 for $1.00

CANTERBURY TEA

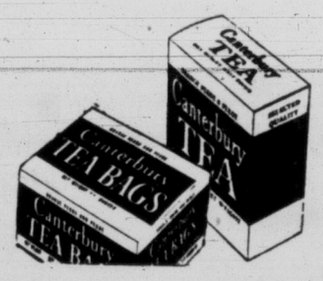

16-oz. package 89c
TEA BAGS Package of 60s 68c

FROZEN FOODS

Delnor Frozen Peas	12 oz.	2 for 43c
Delnor Cut Green Beans	12 oz.	27c
Wilson Asparagus	12 oz.	55c
Delnor Strawberries	12 oz.	39c
Delnor Mixed Vegetables	10 oz.	26c
Delnor Peas & Carrots	10 oz.	22c
Reddi-Whip	Tin	64c

★ **SARDINES** Brunswick, packed in oil, 3½-oz. tins 2 for 19c

★ **Chicken HADDIE** Brunswick, 14-oz. tins 2 for 49c

★ **Corned BEEF** Loaf, Mayfair, Australian, 12-oz. tin 29c

★ **BISCUITS** David's, 16-oz. package 39c

★ **Small SHRIMP** Victor, Wet Pack, 4½-oz. tin 39c

★ **SPINACH** Emerald Bay, Fancy, 15-oz. tins 4 for 55c

★ **Powdered MILK** Sweetmilk, 16-oz. tins 25c

Prices Effective August 19, 20, 21

Kitchen Craft
FLOUR
Pre-fluffed for finer baking. Guaranteed to work wonders with any recipe.

10-lb paper bag 73c
24-lb. paper bag $1.67

Frosty Coolers

Add enjoyment to warm weather meals. Choose your favorite from the fine selection carried by Safeway.

Coca Cola	In cartons, 6-bottle carton	36c
Seven-Up	7-oz. bottles, 6-bottle carton	36c
Kik Cola	10-oz. bottles, 6-bottle carton	36c
Orange Crush	7-oz. bottles, 6-bottle ctn.	36c
Canada Dry	6-oz. bottle, 6-bottle carton	36c
Root Beer	Hires, 8-oz. btls., 6-bottle carton	36c
Pepsi Cola	10-oz. bottle, 6-bottle carton	36c

Check These Everyday Values

Grade "A" Eggs	Breakfast Gem. Medium, in carton, doz.	58c
Tuna	Geisha, Fancy, Solid White, ½s, tin	39c
Pure Lard	Swift's, Silver Leaf, 16-oz. packages	2 for 45c
Bread Mix	Wild Rose, white or whole wheat, 3-lb. pkg.	41c
Easy Mix	Robin Hood, 20-oz. pkg.	29c
Cake Mix	Little Dipper, White, Chocolate or Spice, 15-oz. pkgs.	2 for 49c
Pie Filler	Shirriff's, lemon, 8-oz. pkg.	17c
Jelly Powders	Empress, assorted flavors, packages	3 for 25c
Angel Cake Mix	Robin Hood, 14-oz. pkg.	59c
Pilsbury Cake Mix	Chocolate, White, Golden, Spice, 17-oz. pkg.	37c
Baking Powder	Magic, 16-oz. tin	35c
Glide	Liquid Starch, 32-oz. bottle	35c
Javex Bleach	64-oz. bottle	56c
Facial Tissue	Charm, flat pack, 200s, packages	2 for 33c
Wax Paper	Handiwrap, 100 ft. roll	33c
Spaghetti	Heinz, cooked, 15-oz. tins	2 for 35c
Glo-Coat	Johnson's, quarts, tin	$1.05
Wax Paper	Milady, refills, 100-ft. roll	25c
Potato Chips	Nalley's, crisp, tasty, 8-oz. pkg.	37c
Cottage Cheese	16-oz. carton	18c
Tang Dressing	Nalley's, 16-oz. jar	47c
Miracle Whip	Kraft, 16-oz. jar	49c

CANNING SUPPLIES
Safeway has Complete Stocks of all Canning Supplies

Pickling Salt	Windsor, 5-lb. bag	29c
Liquid Certo	For jams and jellies, 8-oz. bottle	27c
Vinegar	Western, White, 160-oz. jug	95c
Parowax	For sealing jams and jellies, 1-lb. carton	19c
Fruit Jars	Kerr, wide mouth, quarts, doz.	$1.89
Fruit Jars	Kerr, wide mouth, pints, doz.	$1.59
Glass Lids	Best Wide Mouth, doz.	25c
Metal Rings	Anchor, wide mouth, brass, doz.	33c
Rubber Rings	Perfect or Sealtite, white or red, pkg. 12	2 for 17c

SUGAR
B.C. Fine Granulated
25-lb. bag $2.25

COFFEE VALUES

AIRWAY COFFEE
Mild and mellow.
16-oz. pkg. $1.29
2-lb. bag $2.55

EDWARDS COFFEE
No finer coffee packed . . . always fresh
16-oz. tin
$1.39

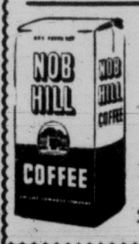

NOB HILL COFFEE
Rich hearty flavor.
16-oz. pkg. $1.35
2-lb. bag $2.68

DATES
Monogram. Pitted
2-lb. pkt. 41c

RAISINS
Monogram. Australian Seedless
2-lb. pkt. 39c

Marshmallows
Angelus, plain or colored. Ideal for Picnics
1-lb. pkt. 39c

Meat BALLS
BURNS'
15-oz. tin
39c

CHEESE
Berkshire Cheddar

Mild, cello wrap, lb.	49c
Medium, cello wrap, lb.	56c
Sharp, cello wrap, lb.	59c

BUTTER
Spring House, First Creamery
1 lb. 65c

Shop SAFEWAY

We reserve the right to limit quantities.

CANADA SAFEWAY LIMITED

Appeal Board Backs City on Cemetery Deal

Northfield Ratepayers Object To Proposition for Beban Park

NANAIMO — Complaint of Northfield community against plans to establish a cemetery in Beban property won no support from the regulated area board of appeal here, and official refusal of its presentation is expected this week.

Mayor George Muir and Aldermen George Bryce and William McGregor represented the city at the hearing. Petitioners from Northfield Ratepayers' Association appeared for that community. Chairman was R. Perkins.

After lengthy generalities, one member of the board said: "I'm surprised at the trend of this meeting. I thought there would be a full scale brawl. So far I haven't heard a real complaint from Northfield."

Mrs. Isobel Wilgress, as chairman of the Northfield group, said the objection was simply "that the residents of Northfield do not want a cemetery established in Beban property."

She outlined the fact that Northfield "loses about $375 revenue a year since the property was sold to the city." Another objection was fact that drainage from the cemetery was dangerous to the health of people whose homes were close by.

SCORES INACTION

George Dodds of Northfield said the city had owned the property more than a year and had done nothing.

"The only move has been to rent it to a man who keeps horses there. The Beban property problem is developing into a real Irish stew, and it's about time the city did something to show its intentions," he said.

When the property was owned by Mr. Beban "we received a return in taxes, but get nothing now," Mr. Dodds said.

Finally a petition against establishment by the city of a 20-acre area to be set aside for cemetery purposes was presented. About 220 property owners were represented by 130 signatures.

"We have considered over 30 different sites," said Mayor Muir. "We are now behind the eight-ball, and must have a cemetery. The Beban estate is an ideal site, and has been approved by Dr. E. W. Best, local health officer. It has been tested and examined by our engineer. There would be no contamination problems. I cannot understand why Northfield objects."

SERIOUS MOVE

Addressing the appeal board, Mayor Muir continued: "You will be taking a very serious move if you turn down our request for a cemetery in the Beban estate. I thought I would come to this meeting to hear a lot of objections. But the only one is that Northfield does not want a cemetery."

In a lighter vein he said: "I don't care where you circulate a petition, you'd get 130 names. I've no doubt if you drew up one to hang the chairman, you'd get 130 names."

"I'd like to clear up a little misunderstanding," the mayor said. "The by-law to purchase Beban estate distinctly reads that it be bought for $50,000. What we do with it is entirely our own business. It has already been approved by the health officer. There will be no wells affected in that area."

The appeal board met for an hour immediately after the general meeting and unanimously decided that the Northfield petition and appeal was not based on sufficiently substantial objections.

Nanaimo City Plans Studied By Commission

Engineer Looks 30 Years Ahead

NANAIMO — The city's Town Planning Commission swung into high gear Tuesday night when city engineer A. P. Leynard presented members with a comprehensive brochure titled "An Outline of Planning for Nanaimo."

Taking the mapped and illustrated compilation page by page, Mr. Leynard gave a running commentary on problems currently facing fast-growing cities generally and Nanaimo specifically.

He pointed out dangers in the immediate future as embarrassing and as easy to fall into as current problems caused through no planning in the past.

He warned against "ribbon building," or settlements strung out along arterial highways and carried far beyond the fringe of growing cities.

ENGINEER PRAISED

Members of the board, chaired by T. B. McArravy, were loaned a copy of the brochure. Said Mr. McArravy: "We have a wealth of information, thanks to Mr. Leynard, that will be of inestimable assistance."

Other members of the board were enthusiastic about proposed plans for fast-growing Nanaimo. Parks, school areas and playgrounds have already come into sharp focus.

"We have almost reached the point where Chase River Valley can be turned into park use with the rapid development of the Greater Nanaimo Water Board," Mr. Leynard said.

Special consideration is being given by the board to city centre parking problems. The area approaching the present CPR wharf and new ferry slip under construction is being carefully considered to "about 30 years hence, remembering that this city should grow as it has, the rate being about 30 per cent increase in population every 10 years."

Woman Wins Diamond for Huge Tyee

CAMPBELL RIVER—Mrs. P. H. Ballentine, daughter-in-law of the late Blake Ballentine, landed a 60½-pound Tyee salmon here Tuesday.

She was guided by Joe Painter, and used a Mahatma Gandhi spoon to hook the fish close to the famous Tyee pool. It was 48¾ inches in length, with a girth of 30½ inches.

Mrs. Ballentine, on vacation from Toronto with her husband, holds bronze, silver and gold buttons awarded for previous catches on regulation light tackle, and now will receive a diamond button.

On Monday Al Johnson of Seattle became the third member of his family to take top honors in the community's salmon derby. He landed a 58½ pounder.

Second prize went to Miss Pat Heaton of San Francisco, with a 53-pound salmon. In third place was A. W. Perkins of Victoria, who hooked a 50-pounder. Seven-year-old Melvin Newfield of Campbell River won the Walter McLean Trophy for the under-16-years class, having landed a 24-pound salmon.

DEEP-SEA SHIPS IN PORT

(MORNING POSITIONS)

Victoria — (Ogden Point) Ss. Glen Lyon, Andros, Hawaiian Forester.

Esquimalt—Ss. Loch Ryan.

Duncan Bay — Ss. Hoegh Claire.

Cowichan Bay—Ss. Estoril.

Crofton—Ss. Panormus.

Chemainus — Ss. Caspiana, Cormorant.

Harmac—Ss. Nereide.

Tahsis—Ss. Norah.

Alberni—Ss. Raymond D. Larrinaga.

OCEAN MAILS

(Closing dates at Vancouver)

August 20—Ss. Sonoma, Australia.

August 28 — Ss. India Mail, Japan, Hong Kong and Philippines.

CANDIDATE for Miss PNE title in Vancouver will be Barbara Oakman, 17-year-old daughter of Mr. and Mrs. J. F. Oakman, formerly of Victoria. She was chosen from among four candidates as Miss Campbell River for try at mainland title. Other Campbell River contestants were Maureen McCormick, Shirley Hay, and Shirley McClure.

C. SAANICH FIRE CHIEF QUITTING JOB

SAANICHTON — A special meeting of Central Saanich council will be held here tonight, when it is expected the main topic of discussion will be the reported resignation of Victor Heal, chief of the Central Saanich Volunteer Fire Department.

It is understood that a difference of opinion between the chief and the council arose over the administration of the office of fire chief.

Chemainus Men Complete Course In Oxygen Use

CHEMAINUS — Two local first aid men who have recently completed a special course in oxygen therapy have received their diplomas.

They are Dick Duncan, lumber company first aid man, and Stan Best, fire department first aid attendent. Both attended the special course held in Nanaimo under the direction of Dr. C. R. Salsbury and D. Abrahmson of the Workmen's Compensation Board.

The special course provided instruction in the use of oxygen following all types of accidents, including drownings. The various machines used to administer the oxygen also were demonstrated.

Sooke Credit Union Elects Executive

SOOKE—The first meeting of the Sooke and District Credit Union, held here Monday, was attended by about 20 interested residents, when Frank Humphrey of the Victoria Civil Servants Credit Union spoke on the general makeup and benefits of credit unions.

Directors of the new group were elected as follows: President, Frank Ericson; vice-president, W. Jessiman; secretary, J. Zelenko; directors, Miss B. Clowes and A. Braulin; loan committee, L. Rumsby, B. Johnson and F. Bowles; supervisory committee, D. Forrester, W. Hewlitt and J. Haywood.

DRIVERS GIVE BAKERS ULTIMATUM ON STRIKE

VANCOUVER (BUP)—The Bakery Drivers' Union Tuesday gave the Bakery Workers' Union a one-week ultimatum —end the west coast's bread strike or face drastic action.

Officials of the drivers' union indicated the action might take the form of intervention by British Columbia Labor Minister Lyle Wicks. Wicks was reported considering intervention, but had made no definite commitment.

The long-drawn dispute has closed Vancouver's seven major bakeries and one in Nanaimo. Small independent bakeries have stepped up production to keep Vancouver and Nanaimo supplied with bread.

Officals of the drivers' union said the bakers would return to work under the same conditions as before if the strike-lockout continued but the drivers would return for minimum wages and be forced to fight non-union competition.

Garden Tours, Competitions Fill Week-End in Ladysmith

LADYSMITH — Garden contests and tours were features of the week-end here and in Saltair when the Saltair Garden Club held its annual picnic and the annual gladiolus show was held by Ladysmith Agricultural Society.

The garden club made a tour of the grounds and the beach home of Mrs. M. Fraser, and enjoyed a program of sports arranged by H. Swailes, C. P. Rumble and J. F. Rumble.

The O'Halloran Cup, top trophy in the "glad" show, was won for the second time by A. E. Costin. In second place was George Nash, who won the cup last year.

The show was arranged by Rev. Christy McDiarmid. Detailed results follow:

Winners were:

One spike—White—1, George Nash, 2, Bill Chalmers, 3, A. E. Costin. Pink—1, George Nash, 2, Mrs. Oliver Bild, 3, Archie Dickie. Salmon or rose—1, A. E. Costin 2, A. E. Costin, 3, A. E. Costin. Red—1 A. E. Costin, 2, A. E. Costin, 3, A. E. Costin. Mauve—1, A. E. Costin, 2, Mrs. William Dabb, 3, Archie Dickie.

Purple—1, A. E. Costin, 2, A. E. Costin, 3 Archie Dickie.

Smoky—1, Mrs. William Dabb.

White with dark blotch—1, Miss Anna Hildebrand, 2, Fred Rumble, 3, A. E. Costin.

Two spikes — White, cream—1, A. E. Costin, 2, W. S. Chalmers, 3, Archie Dickie. Yellow, orange, buff—1, Mr. Oulton. Pink—1, Mrs. Oliver Bild, 2, A. E. Costin. Salmon or red—1, Archie Dickie, 2, Mrs. Oliver Bild, 3, Mrs. Oliver Bild. Red—1, Archie Dickie, 2, Mrs. W. Dabb, 3, Mrs. W. Dabb. Purple—1, W. S. Chalmers.

Three spikes — Light colors—1, Fred Rumble, 2, J. C. Mason, 3 Fred Rumble. Dark colors—1, C. P. Rumble.

CHILDREN'S SECTION

White—1, Billy Mason, 2, E. Mason. Yellow and pink—1, Billy Mason, 2, E. Mason, 3 Billy Mason.

Red—1, Peter Dabb, 2 Billy Mason.

Any other variety—1, Peter Dabb, 2, Billy Mason.

Mr. McDiarmid gave brief talks on the cultivation of gladioli wherever two or three persons were gathered together.

Fred Rumble displayed something new —a native Abyssinian gladiolus. It has a sweet perfume, foliage is the same but the flowers do no grow in column; they are more branch-like. It was white with a purple blotch in the centre.

The show, which had the finest display for years, was open until 9 p.m.

$30,000 Extension Authorized For Brentwood Area Water Lines

BRENTWOOD—Extension of the Brentwood water system to supply the Sea Drive area will be started Sept. 1, it was announced today by Victor Dawson, of the Brentwood Waterworks District board of trustees.

Approval of a $30,000 loan has been given by the provincial government to finance the undertaking.

"We have already ordered part of the pipe and materials required for the extension," said Mr. Dawson.

VICTOR DAWSON

The extension route will be along Hagan Road to Gore Avenue, then continuing to link up with the former Brentwood College line which was served by the B.C. Electric from Durrance Lake.

Cost of the new extension will be borne by water-users of the Sea Drive area under a financing scheme similar to that applying in the Brentwood district.

A further short extension is planned from the end of the West Saanich Road water line to Benvenuto Avenue to serve residents at the junction of Keating Crossroad and West Saanich Road.

To supply adequate pressure for the increased lineage, a new 100,000-gallon tank will be built at Maber Ridge to double the capacity of storage on the ridge.

Elk Lake is the source of the Brentwood water. The district is served by a 16-inch main from the lake to Patricia Bay.

Marks Conclusion Of Bible School

LANGFORD — A week-end tour of Christ Church Cathedral concluded the Anglican vacation Bible classes held at St. Matthew's Church here last week.

Stanley Horner, assisted by Mrs. E. Sherman, had charge of the tour.

Children of the class held a closing picnic at the Langford Lake home of Mrs. G. T. Hatcher, Leigh Road, where games, swimming and boating were enjoyed.

Available teachers of the St. Matthew's Sunday school, directed by Miss P. Tayler and Norton Welch, contributed to the success of the venture. It is planned to hold classes next year on a larger scale.

Your Eyes Can Tell

"from Contented Cows"

Just look at Carnation Milk and you'll know it's a superior milk. Not thin nor weak. Carnation Milk looks like rich cream. Not pale nor washed out. Carnation Milk is creamy-colored. And this creamy milk tastes richer, too – in coffee and in your cooking. Try it. Even a few cans will win you over from your present brand.

FREE: Helpful booklet on quick, easy and delicious "One-Dish Meals". Write to Carnation Company, Limited, Vancouver.

704

MORE PEOPLE IN CANADA USE CARNATION THAN ALL OTHER BRANDS COMBINED

fly TCA

TO SEATTLE

only 50 minutes!

Four Flights Daily—$4.65 one way

Save with Half Fare FAMILY PLAN

See your Travel Agent or Phone TCA at 2-5141, 900 GOVERNMENT STREET

TRANS-CANADA Air Lines

INTERNATIONAL · TRANS-ATLANTIC · TRANSCONTINENTAL

REMEMBER...

School Starts SEPT 7th

CHECK BACK-TO-SCHOOL NEEDS NOW!

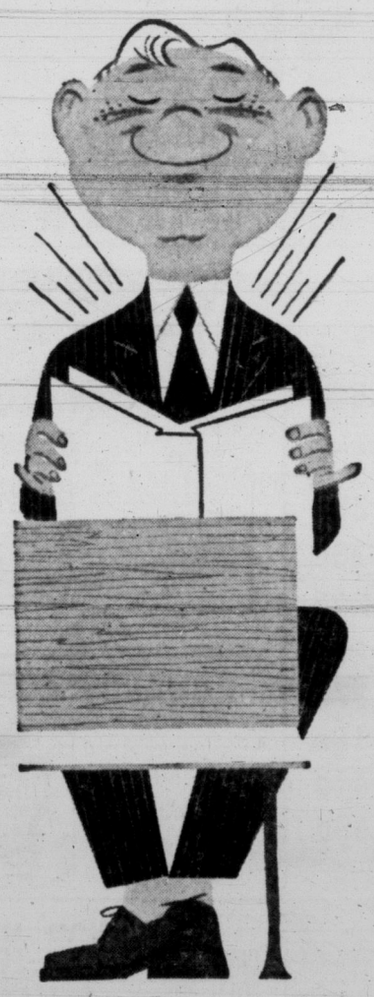

Get Them Off to a Good Start by Sending Them Back to School Properly Equipped!

After those long, carefree summer holidays, your youngsters will be needing everything . . . from textbooks to raincoats and rubber boots! Make sure they are proud of their appearance, ready to take their places among the best dressed students in school. For all of the back-to-school needs of your family, watch the advertisements appearing in this newspaper.

★ ★ ★

Why Trudge From Store to Store With Junior . . . Looking for His Back-to-School Requirements?

The quickest, easiest and most satisfactory method of organizing your family's return to class is a list prepared from the ads that appear in your daily newspaper. Place the names of the advertiser beside the item, then call in at the shops you've listed and get everything done in one shopping expedition!

Your Local Daily Newspaper is Your Best Back-to-School Shopping Guide. WATCH THE ADS IN

Victoria Daily Times

$1 Million Fire Guts Stockyard

Several Hundred Animals Reported Dead in 3-Alarm Montreal Blaze

MONTREAL (BUP) — The second stockyard fire here in four months gutted a two-block building in Point St. Charles early today, killed several hundred animals and caused damage estimated at $1,000,000.

Only a few animals, mostly pigs waiting to be slaughtered in an adjoining abbatoir, were saved from the flamed that roared 150 feet over the brick and wooden Montreal stockyards near Victoria Bridge shortly before midnight and continued until shortly before dawn.

It was believed nobody was in the two-story building when flames on the second floor were spotted by passengers in a passing bus.

The three-alarm fire was one of the biggest here in several years. It followed a similar one that raced through the eastern public cattle market on Iberville Street in the northeast section of the city April 30. In that fire 75 cattle were killed and a barn was gutted.

The stockyard was owned by the Canadian National Railways and used by the major packing firms.

Assistant Fire Director Anselme Filion said the flames were brought under control at 1.15 a.m., about an hour and a half after they were reported. Parts of the building still burned throughout the night, however, and firemen stayed there as a precaution.

Most cattle and pigs in the building were dead by the time firemen got to them.

Killer Suspect Admits Other Woman in Life

CLEVELAND (AP) — Dr. Samuel H. Sheppard was rearrested late Tuesday on a first-degree murder indictment charging him with the July 4 killing of his wife, Marilyn, 31.

The 30-year-old osteopath, first jailed July 30, had been free on $50,000 bond since Monday morning.

Minutes after six men and nine women grand jurors indicted Sheppard in the clubbing of his pregnant wife, officers left to return him to jail.

Sheppard has denied the murder charge and has told police repeatedly that a bushy-haired intruder killed his wife and knocked him out when he was awakened by her moaning and ran to help her.

• ADMITTED ROMANCE

Blood spots had been washed up and fingerprints wiped away when the first police investigators arrived, police said.

The grand jurors Tuesday listened to Miss Susan Hayes, who, had done hospital work with Sheppard before she moved last winter to Los Angeles.

Investigators have cast her in the role of "the other woman."

She first denied a romance with the osteopath, and then signed a statement admitting the pair was intimate, prosecutor Frank T. Cullitan announced recently.

Dr. Sheppard admitted he saw Miss Hayes in California last March but he denied their relations were anything but casual.

Indian Sign Taken Down

Alfred Scow, business agent of the Native Brotherhood of British Columbia, has announced in Vancouver that a mark of discrimination has been removed from a cannery at Namu, near Ocean Falls.

It consisted of two signs on adjoining restrooms for ladies, reading "Whites Only" and "Ladies Only." Cannery workers voted to do away with them altogether.

"The move certainly indicates that there is an improved relationship among all cannery workers, whether white or native," Mr. Scow said.

Dies of Injuries

CALGARY, Alta. (CP)—Ronald Stockwell, 17, of Wenatchee, Wash., died Tuesday from injuries received in a car accident Monday, 87 miles north of Golden, B.C. He died while being transported from a Golden hospital to Calgary.

Also injured in the accident was the boy's mother, Mildred, who was brought to the Calgary General Hospital where she is in "fairly satisfactory" condition. The boy's father, Harold, and a sister, Rose Mary, 14, will soon be released from hospital.

DOG'S BARKING SAVES TOTS ADRIFT IN BOAT

TORONTO (CP) — A pet German shepherd dog barked 15 minutes Tuesday before attracting lifeguards to the plight of four young children who had drifted out into Lake Ontario in a motorboat.

Police said the children—Debby Hood, 3, Teddy Edwards, 5, Betty Mann, 6, all of Toronto, and Billy Rogers, 11, of Brampton, Ont.—untied the boat from its moorings and began paddling with their hands. The dog, Betty's pet, had been left on shore.

A strong wind took over when the children were some way off shore and carried them out about 400 yards into rough water. They had been drifting for 15 minutes before the dog attracted lifeguards, who went out in their boat and rescued the children.

WORLD IMPORTANCE

Gander airport in Newfoundland is of world importance as a stopping point for trans-Atlantic flights.

Gee Slew Hi, Say Kamloops Police

KAMLOOPS, B.C. (BUP)—Hong Hi, 70, a local Chinaman who slept with a dagger beside his bed, was clubbed to death with a hatchet in his room Tuesday night and police laid a charge of murder against Ng Gee, 69.

Police said an ancient blood feud, or Tong war, may have been responsible for the slaying.

Police said Gee entered Hi's room and chopped him down with a hatchet before the older man had a chance to pick up his knife. Both the victim and suspect have lived here for several years and were reported to be pensioners, police said.

Friends of the two men told police Hi and Gee were room mates and that the rooming-house operator on several occasions had had to separate them during fist fights.

Blue Sail Wins By 10 Lengths

YORK, England (AP)—Canadian-owned Blue Sail revelled in the mud and romped to a runaway 10-lengths victory in the 1½-mile Voltigeur Stakes at York today.

Blue Sail owned by Max Bell and Frank McMahon of Calgary, started 3 to 1 second favorite in a field of nine runners. Phenomenal, 100 to 7, was second, and Italian-owned Lorenzo Lippi, six lengths away third at 7 to 1.

PRAIRIES DRENCHED WITH RAIN

WINNIPEG (BUP)—Rains washed down on sections of the prairies in the wake of scattered thunderstorms Tuesday night, drenching the Saskatchewan city of Moose Jaw with nearly 1½ inches in little more than eight hours.

The weather bureau here reported rain extended from Prince Rupert, B.C., through almost to the lakehead, with the exception of some parts of Alberta. Winnipeg reported .61 inch of rain during the night, and Yorkton, Sask., .44 inch.

● WOOD ● WOOD ● WOOD ●
IMMEDIATE DELIVERY
2 BIG CORDS $8.00
4 BIG CORDS $15.00
BLOCKS AND SLABS FOR FURNACE AND KITCHEN
2-4622
4-DAY SPECIAL.
2½ CORDS DRY CEDAR $5.00

Gives a 3-months lustre without rubbing

PUT SIMONIZ Hi Lite FURNITURE POLISH on your shopping list

PUT YOUR DOG ON THE 30-DAY TEST with HOMOGENIZED GAINES MEAL!

FIND OUT WHY THIS SIMPLE TEST HAS MADE GAINES THE LARGEST SELLING DOG MEAL IN THE WORLD

Nothing could be easier than the Gaines 30-day test. It's simply this—feed your dog homogenized Gaines Meal for a full 30 days.

Before you begin this test, make a note of your dog's general health and appearance, paying close attention to the condition of his coat, his nerves, his general body and muscle development.

At the end of 30 days, check again. Look for a smooth, glossy coat, steady nerves, a keen sense of sight and smell, the fine appearance and happy disposition that denote bounding good health.

Gaines are so certain that your dog will be in prime condition at the end of the 30-day test that they guarantee to repay you all the the money spent on the 30-day supply of Gaines meal if you are not entirely satisfied.

Gaines don't hesitate to offer you this unconditional guarantee because Gaines Meal has already been tested and re-tested on generations of dogs. It has been proven a scientifically sound diet, and a food that dogs enjoy for its meaty aroma and taste.

Gaines Meal contains ample amounts of all the body-building, nourishing ingredients that dogs are known to need—meat, fish and milk proteins for strength and growth, fat for energy and a smooth, glossy coat, vitamins and minerals in proper balance for good health. And a most important point—Gaines and only Gaines Meal is homogenized to assure this balanced diet in every mouthful of every feeding. Start your dog on the 30-day test with homogenized Gaines Meal today

You'll Save Money... Yes, Gaines Meal actually costs less to feed. One 5-lb bag of Gaines Meal contains as much nourishment as 15 pounds of canned dog food!

AND YOU'LL KEEP YOUR DOG IN PRIME CONDITION WITH

HOMOGENIZED

Gaines Meal

D-154

THE LARGEST SELLING DOG MEAL IN THE WORLD

In 1804

Mister Lemon Hart first imported and blended the RUM which is today a household word.

British Guiana's finest DEMERARA RUM — matured and bottled in England.

LEMON HART RUM

Have a GOOD RUM for your money.

This advertisement is not published or displayed by the Liquor Control Board or by the Government of British Columbia

Lions Meet Ti-Cats

Stukus-Men Face Grey Cup Champs

VANCOUVER (CP) — Light and fast in the line and with plenty of depth in the delivery department, Hamilton Tiger-Cats take on the newly-whelped British Columbia Lions tonight in the rubber game of their current Canadian football exhibition tour.

Hamilton, which rolled to the Grey Cup last year, has won one—25-5 over Saskatchewan Rough Riders—and lost one—12-5 to Calgary Stampeders.

Lions have played, and lost, one, a 22-0 waltz with Montreal Alouettes.

Prepping for the Hamilton clash, coach Annis Stukus has had his men running through passing attack, passing patterns and pass defense—the departments in which the Lions folded in their game with Montreal.

Hamilton will be without the services of star backfielder Bernie Custis, out with a rib injury; conversion specialist Tip Logan and import quarterback Don Ellis, laid up with a shoulder separation.

Lions go without two of their three import ends—former Chicago Bear Andy Hillhouse, who has a wrenched foot, and Sam Adams, Whitworth College great, who has been beset by misfortune.

WILL WATCH GAME

Adams, suffering a wrenched knee, was the victim of too-zealous application of heat treatments which brought out boils. He is expected to be out of hospital in time to watch tonight's game.

Also suffering knee disorders are kicking end Vic Chapman and blocking back Bob Holburn, both unlikely starters.

Hamilton will be using three of the top quarterbacks in Canada—all imports—Ed "Butch" Songin, Travis Tidwell and Glen Dobbs. Dobbs, who gained lasting fame with Rough-Riders, is at 32 fading and will probably be used for kicking.

Stukus, despite his experience with Montreal, will stick to a single-wing attack and aiding it will be three who didn't play in the Alouettes' romp. They are Jim "Jimbo" Chambers, picked up on waiver from Edmonton and still carrying the hint of a bad knee; fullback Jack Hutchinson from Moose Jaw, University of British Columbia star last year, and guard Walt Cyz, 230-pound Canadian from Regina.

Cyz is Stukus' candidate to kick the conversions should the opportunity arise.

Expected to lead Lions' ground attack are By Bailey, import fullback from Detroit Lions and Green Bay Packers. Pete Thodos, hometown boy who scored 10 touchdowns for Calgary last year, will share the load.

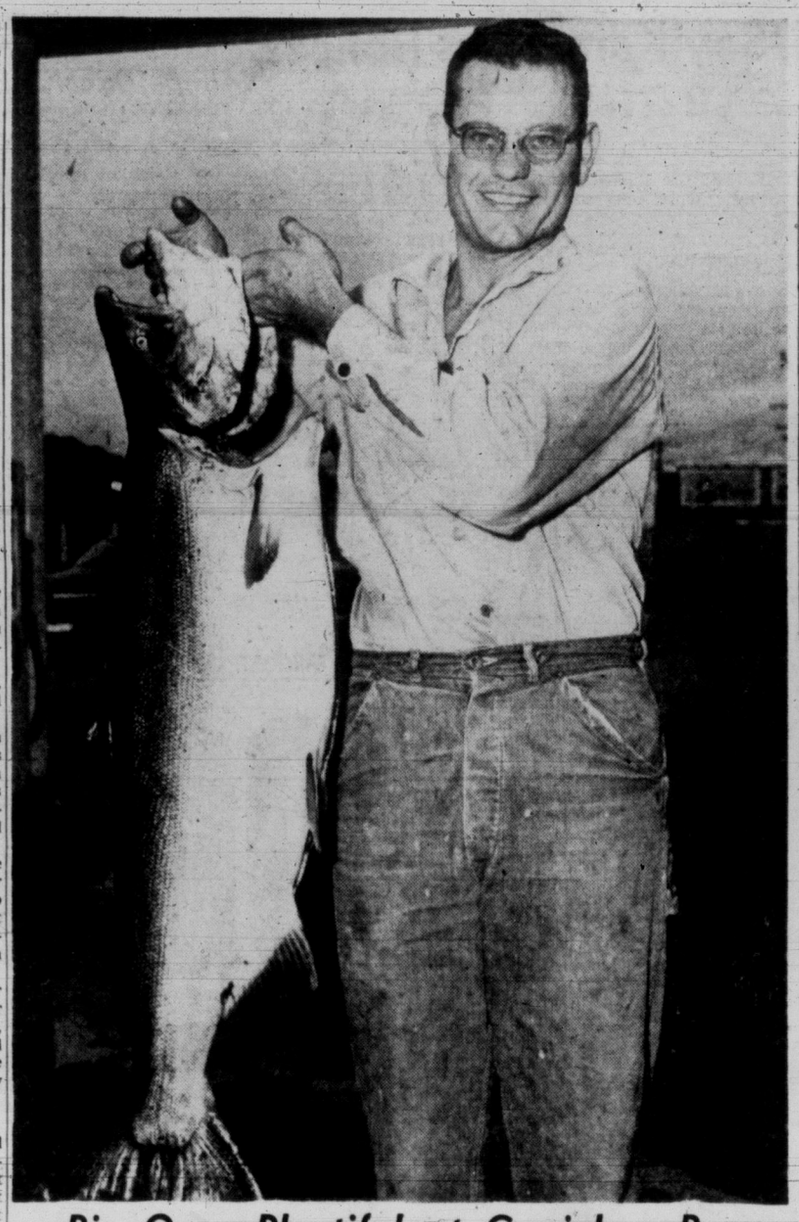

Big Ones Plentiful at Cowichan Bay

The big fellows are still running in Cowichan Bay, proof of which is here demonstrated by successful Victoria angler Doug LeBus, 2555 Blackwood, who Monday morning boated a glistening 34-pound salmon. LeBus was fishing with Jim Mowbray, 912 Shirley, when he hooked into the fish at 5.45 in the morning. He was using a Wallace Highliner plug, eight ounces of weight and 80 feet of line. (Times photo by Halkett.)

Utility Softball Finals Scheduled

City Hall moved into the finals against Hudson's Bay Monday, taking a 10-7 win from Fletchers in the deciding game of a best-of-three semifinal Utility Softball League series.

Opening game of the best-of-three final series will be held at Upper Central Park at 7 Thursday night.

Rose Bowl Doubles Billed at CP Greens

Draw for the women's Rose Bowl doubles competition, to be played at the Canadian Pacific Lawn Bowling Club greens Thursday, follows:

1—Miss E. J. Stevens, Mrs. W. J. Evans, CP; 2—Mrs. Munro, Mrs. Stanley, Vict; 3—Mrs. McConnell, Mrs. Ross, LH; 4—Mrs. Jenkins, Mrs. Keating, VW; 5—Mrs. Schmelz, Mrs. Henderson, CP; 6—Mrrs Bryant, Mrs. Brereton, B; 7—Mrs. Craig, Mrs. Risseley, Vict; 8—Mrs. Sommerville, Mrs. Thirlwell, VW; 9—Mrs. Turner, Mrs. Walkey, CP; 10—Mrs. Donald, Mrs. Passmore, B; 11—Mrs. Peddle, another, LH; 12—Mrs. Watt, Mrs. Little, Vict; 13—Mrs. Kyle, Mrs. Bairdd, CP; 14—Mrs. Wallace, Mrs. Higuebran, VW; 15—Mrs. Stewart, Mrs. Holmes, B; 16—Mrs. Fleming, Mrs. McLeod, CP; 17—Mrs. Upward, Mrs. M. Stewart, Vict; 18—Mrs. McDowell, Mrs. Taylor, VW; 19—Mrs Dickie, Mrs. Fea, B; 20—Miss Speed, Mrs. Martland, CP; 21—Mrs. Bell, Mrs. Cook, Vict.

Numbers 1-10 play at 10 a.m., and numbers 11-21 play at 12.30 p.m.

FORT WAYNE, Ind.—Carmen Basilio, 150½, Canastota, N.Y., stopped Ronnie Harper, 152½, Logan, W.Va. (2).

DETROIT—Bob Rossie, 150½, Cedar Rapidsd, Ia., outpointed Chuck Price, 146½, Detroit (8).

NET CAPTAINS SILENT ON LINE-UPS

MEXICO CITY (BUP)—Mexico's Davis Cup team shaped up today as a two-man affair for the battle with Canada this week-end.

Veterans Mario Llamas and Gustavo Palafox were considered chief candidates for both singles events in the North American zone semi-finals.

While team manager Yaul Fernandez would not release his line-ups, tennis experts speculated that Llamas and Palafox also would be called on for the doubles match.

Canadian team captain Brendan Macken also was silent on the make-up of his squad. But, on the basis of practice sessions, it looked like Lorne Main and Bob Bedard for Canada in the singles and Macken and Main in the doubles. The last two teamed up in doubles during most of the workouts so far.

District Soccer Loop Opens Season Sept. 11

The Victoria and District Football League is tentatively slated to open its league schedule Sept. 11 at Royal Athletic Park.

It was decided at a league meeting Tuesday night to set the opening date at September 11. Entries will close August 31.

To date, four clubs have submitted entries, but several others are expected to signify their intentions to again compete before the entry deadline.

Entries have been received from Victoria West, Esquimalt, Duncan Native Sons and Tillicums.

Charlie Lewis was re-elected president of the association to serve his seventh term in that capacity. Dave Shaw was returned as vice-president, while Ted Westover was named secretary-treasurer.

Westover, former secretary-treasurer of the intermediate league, takes over from Don Gray in that position.

Next league meeting has been set for the British Public Schools Club on August 31.

North Kiwanis Take First Game of Finals

Gyros lost a tough one in the opener of the National League championship best-of-three series against North Kiwanis at Little League Park Tuesday night.

In spite of a 10-run scoring spree in the third inning, Gyros ended up on the wrong end of an 11-10 score.

North Kiwanis, winners of the league's first-half, scored in every frame, opening with a single run, scoring four in the second, two in the third, one in the fourth and three more in the fifth. The game was called at the end of the fifth inning because of darkness.

BIG RALLY

Gyros' big inning, which saw 15 men go to bat, sent North Kiwanis' hurlers, Stan McLeod and Cecil Butt both out of the game. Nine hits and two bases on balls combined to give Gyros their big lift.

Doug Peden and Jim McCague each smashed out a single and double during the rally and Ken Heal hit a triple.

John Balloch, who came into the game at the end of the third inning, managed to subdue the rally and was credited with North Kiwanis' win.

Linescore follows:

		R.	H.	E.
North Kiwanis	142 13—11	11	1	
Gyros	00(10) 00—10	12	3	

Stan McLeod, Cecil Butt (3), John Balloch (3) and Tommy Birkenhead; Billy Smith, Ken Heal (3), Jim McCague (3), Ray Benwell (4) and Ken Heal, Keith Robertson (3).

Li'l League Meeting Set for Thursday

Little League officials announced today that all members of the Little League Booster Club, American and National League coaches and managers, and the Little League Baseball committee, have been asked to attend a special meeting following the North Kiwanis-Gyros National League playoff game at Little League Park Thursday night.

Fernwood in Peewee Final

Fernwood moved into the finals of the Peewee Lacrosse League Tuesday night by edging Fairoaks 8-7 in an overtime game, to win the best-of-three semi-final series in two straight games.

Trailing until the final period when they tied it up, Fernwood won the sudden-death overtime frame when Maurie Southern slipped a sizzler into the Fairoak nets.

The winners will meet undefeated Tigers in a best-of-five series for the city championships starting at Stevenson Park at 9 Saturday morning.

Scorers follow:

Fernwood—D. Young 3, B Spaven 2, M. Southern 2, R Young 1.

Fairoaks—W. Humby 3, L Mitchell 2, D. Isherwood 1, H Pickup 1.

ROCKS MEET PILS IN SECOND GAME

Scoring King Bionda Returns

Mr. Points of 1954 will return to action tonight when the Victoria Shamrocks invade the lair of the Vancouver Pilseners.

Gangling Jack Bionda, the Irish forward, who runs as if he is constructed of brass hinges and rubber bands, will be wearing the Intercity Lacrosse League's individual scoring crown when he and the rest of the Shamrocks trot out in Kerrisdale Arena tonight for the second game of their semifinal series. The Shamrocks hold a one-game lead in the best-of-five qualifying series.

Scoring statistics released in Vancouver show that the eastern import, who is playing his second year in senior company, walked off with the scoring championship by a 12-point margin.

Bionda put together 48 goals and 34 assists for a league-leading total of 82 points. Tied for second was another Victoria import, Nip O'Hearn, and Nanaimo's Jim Heffernan. O'Hearn's feat was slightly amazing in light of the fact that he played defense all year. A good many of his points came on the Shamrock's patented odd-man play.

Finishing in third place in the scoring race was Pilseners' fiery Bobby Marsh with 69 points, and Shamrocks' Jackie Northup took fourth with 67.

Heffernan was the league-leading goal-scorer, with 57, followed by Marsh (51), Bionda (48), Northup and Pils' Fred Aspin (46).

Three players tied for the lead in assists, all of them defensemen. They were O'Hearn, Nanaimo's Arnie Duggan and Pilseners' Jack Byford.

Nanaimo's Fred Fulla topped the regular goal-tenders with a .74 average for shots stopped, and Victoria's Geordy Johnston was second with a .73 mark. Among the substitute net-minders, Shamrocks' Jim Hetherington was first at .77.

Nanaimo's Spud Morelli was by far the most penalized player in the league with 98 minutes.

Tonight, Bionda will be back in the Irish line-up after serving a one-game suspension for a fight here with Indians' Alfie Brenner a week ago.

Bionda will return to the line with Norm Baker and Jackie Northup, and Al Gill, who took Bionda's place Monday, moves back with hustling Harry Irwin and Tommy Druce. The Archie Browning-Larry Booth-Whitey Severson line remains intact and Bill Bamford will play utility. The rest of the line-up remains unchanged.

If Shamrocks win tonight, they will be favored to end the series in straight games when the third game is played back in Victoria Friday night.

While Rocks and Pils have it out at Kerrisdale Arena tonight, Indians will travel to Nanaimo to try to pick up the game they lost on their series opener. Sons, one of the strongest clubs in the league in the latter part of the season, rate as favorites off their first game victory and it is possible the final will be an all-Island affair.

(See scoring statistics, page 13.)

Fletchers Win on 14th Inning Error

Foychuk Nips Ross In Thriller

Fletchers 2, Arrows 1

By LEON HALL

If you have never seen two teams geared to a fever pitch for a softball playoff, you should have been at Athletic Park Tuesday night.

Arrow Furniture and Cec Fletchers were playing the first game in their best-of-seven playoff for the city championship and before it was over they had travelled 14 innings to a decision.

The game went for eight scoreless innings after both teams scored a single run, but a bad throw by catcher Frank Kilshaw led to the winning run as Fletchers got the big jump in the series with a 2-1 win.

Two great hurlers, Ed Foychuk of Fletchers and Bud Ross of Arrows went the whole way, and it was Ross, who was getting a little arm weary, who took the loss.

FIVE HITS EACH

Both pitchers gave up only five hits, but in the statistics column it was Foychuk who led the way. The big winner from Lethbridge struck out 11 batters, walked only one and went through ten innings facing only three batters in each inning.

Ross didn't take a back seat to Foychuk either. He whiffed nine and walked seven.

Arrow Furniture scored their run in the top of the third when Don Hendry singled and went all the way to third when Ab Wiebe in centre let the ball get away from him.

With two away Ronnie Benn slashed a line single down the left field line to drive in Hendry.

Fletchers tied it up in the bottom of the fifth when Ken Gunter singled off Ross' fingertips, was sacrificed along to second and scored on a Texas League single by Foychuk.

Both teams pulled off several spectacular defensive plays from the fifth on, and Arrows got out of a deep hole in the last of the eighth with a double play by way of first and home.

In the fatal inning Fiori Goegan, who had gone in the game in the 12th to pinch hit for Gunter, walked on a full count.

Les Wilson worked Ross for a walk, and Ross continued to have trouble with Foychuk.

He threw a ball and strike at Foychuk and his third pitch got away from Kilshaw.

Goegan raced for third and Kilshaw's relay from the plate was in the dirt at the hot corner as Goegan slid in.

The ball squirted away from Hendry and before Hal Yardley could retrieve it, Goegan crossed the plate with the winning run.

A bumper crowd is expected tonight for the second game of the series. Game time is 7.15 p.m.

Short score follows:

Arrow	R	H	E
Furniture 001 000 000 000 00—1	5	3	
Cec Fletchers 000 010 000 000 01—2	5	1	

Ross and Kilshaw; Foychuk and Wilson.

DAZZLING FIELD READIES FOR CANADA CUP GOLF

LAVAL-SUR-LE-LAC, Que. (BUP) — Probably the greatest international golf field ever to enter any one tournament limbered up today for Friday's opening of the second annual Canada Cup matches.

Fifty golfers from 25 corners of the universe tested the Laval-Sur-Le-Lac Golf Club's tricky 6,589-yard, par 72 course, 25 miles north of Montreal, in the beautiful Laurentian Mountains. They'll tee off in 11 foursomes and two threesomes Friday to start the three-day tournament.

RUBBER GAME THURSDAY

Tillicums Win To Square 'B' Series

The city Senior B Men's Softball League playoff championship will be the stake Thursday night when Tillicums and Joe Fosters clash in the fifth game of a best-of-five final series at Heywood Avenue Park at 6.30.

Tuesday night, regular league champion Tillicums evened the series at two games each by whipping Fosters, 6-1, on the strength of a brilliant two-hitter by Dennis Beaulac and an eight-hit attack.

Beaulac was in great form and was pitching no-hit ball until Rod Turner hit a run-scoring single in the sixth inning with two out. Ben Price got the other hit, a single in the eighth.

Beaulac struck out three and walked nine.

Tillicums opened scoring with a single run in the first inning, and upped the margin to 4-0 in the fourth on Len Anderson's double, and singles by Marv Fallis and Bill Merluk.

Tillicums, as regular league titlists, are scheduled, Sunday to open a best-of-three series for the Island crown with a single game against Ladysmith at the up-Island centre.

Remaining games will be played in Victoria the following week-end.

Linescore follows:

		R	H	E
Tillicums	100 301 010—	6	8	1
Fosters	000 001 000—	1	2	1

Beaulac and Hanson; Lyons, Gerard (7) and Peterson, Hardy (8).

Benwell Big Wheel In National League

Little league pitcher-first baseman Ray Benwell of Gyros turned out to be top man this season in the National League.

Twelve-year old Ray captured both the National League batting and pitching crowns, turning in a sensational .584 average at the plate, and winning nine games while losing only one from the mound.

Benwell batted out 52 hits in 89 trips, scored 34 times and drove in 28 runs.

North Kiwanis dominated the next three batting rungs.

Pitcher-outfielder John Balloch was second with a .471 average, Bob Holness was third with .470, and Tommy Birkenhead followed with .429.

Birkenhead led the league in runs scored with 42.

Complete team batting averages follow:

GYROS

	AB	R	H	RBI	Avg.
Ray Benwell	89	34	52	28	.584
Ken Heal	78	21	33	14	.423
Doug Boden	90	41	37	23	.411
Bobbie Pepper	27	7	11	3	.407
Jim McCague	85	21	31	34	.369
Doug Skinner	77	25	26	8	.338
Keith Robertson	83	24	28	13	.337
John Paul	84	17	25	8	.298
Bill Smith	52	14	13	8	.250
Gary Simpson	69	13	16	9	.232
Terry Varcoe	5	0	1	0	.200
Larry Wood	9	5	1	0	.111
Robb Patterson	1	1	0	0	.000

Doubles—Benwell 15, Heal 12, Boden 12, McCague 11, Paul 6, Smith 5, Skinner 5, Simpson 3, Robertson 2, Pepper 2.

Triples — Boden 1, Skinner 1, McCague 1.

Home runs—Boden 1, Benwell 2, McCague 3.

NORTH KIWANIS

	AB	R	H	RBI	Avg.
John Balloch	70	20	33	14	.471
Bob Holness	83	28	39	27	.470
Tom Birkenhead	70	42	30	15	.429
Tim Spelman	21	6	8	3	.381
Bruce Morrison	40	10	14	9	.350
Stan McLeod	88	11	29	31	.330
Bob Bloomfield	90	23	27	11	.300
Ed Laird	60	11	18	9	.300
Kel Holman	58	15	15	7	.259
Gary Shepherd	24	3	6	8	.250
Cecil Butt	32	7	7	1	.219
Gordy Schoor	13	3	2	0	.154
Brian Stipe	21	8	2	1	.095
Jackie Gaston	25	5	1	0	.040
Billy Hoyt	10	3	0	0	.000
Earl Francis	9	2	0	0	.000
Brian Cross	6	0	0	0	.000

Doubles—Holness 11, Balloch 12, McLeod 7, Laird 6, Bloomfield 4, Morrison 4, Birkenhead 4, Holman 2, Butt 1.

Triples—Eddie Laird 1, Bloomfield 1.

Home runs—Bob Holness 3, McLeod 2, Balloch 2, Holman 1, Laird 1.

ODD FELLOWS

	AB	R	H	RBI	Avg.
Lorne Poirier	76	25	31	22	.408
Barry Saddler	89	25	30	23	.337
John McKeachie	70	20	23	18	.329
Billy Hobbs	91	37	29	13	.319
Jim Marshall	74	21	23	11	.311
Jim Edwards	7	2	2	0	.286
Dave Gaunt	43	7	11	7	.256
Neil McMurchy	60	16	14	10	.233
George Hemming	13	3	3	2	.231
Roger Pick	57	13	11	5	.193
Mike Gallo	62	21	11	4	.177
Hal McKenzie	37	6	6	9	.162
Phil Williams	46	11	7	4	.152
Billy Tonkin	26	6	3	2	.115
Al Tarbet	7	1	0	0	.000
Ed Tomzak	4	1	0	0	.000

Doubles — Poirier 11, Marshall 9, Saddler 6, Hobbis 2, Gallo 2, McKeachie 2, McMurchy 1, Pick 1, Williams 1.

Triples—Gallo 1, Poirier 1.

Home runs—Barry Saddler 3, Poirier 2, Marshall 1.

ROTARY

	AB	R	H	RBI	Avg.
Dick Munn	76	18	25	13	.329
Gordon Osborne	40	12	13	13	.325
Butch Rivers	31	10	10	9	.323
Dale McIlduoon	78	21	23	8	.295
Bob Martin	72	27	21	14	.292
Dave Rees	93	22	27	11	.290
Dennis Todd	42	12	12	9	.286
Dave Rivers	75	20	21	10	.280
Brian Harvey	4	0	1	0	.250
John Harrison	56	15	12	14	.214
Jack Impey	23	2	4	5	.174
Dave Emerick	12	3	2	3	.167
Ken McAllister	14	5	2	0	.143
Wiggy Newell	9	3	1	1	.111
Glen Crawford	38	6	4	6	.105
Paul Pearce	20	2	1	2	.050
Roy Peters	2	1	0	0	.000

Doubles—Rees 6, Dave Rivers 5, Todd 4, Martin 4, Munn 4, Harrison 3, Butch Rivers 3, McIlduoon 2, Osborne 2, Impey 2, Crawford 1.

Home runs—Rees 1, Osborne 1.

PITCHERS

Benwell (G) 9-1; Tonkin (OF) 6-4; Smith (G) 6-6; Butt (NK) 5-2; McLeod (NK) 5-3; Wood (G) 4-2; Marshall (OF) 4-3; Balloch (NK) 4-4; Harrison (R) 3-2; Hemming (OP) 3-5; Pearce (R) 3-7; Crawford (R) 2-4; R. Rivers (R) 1-2; Rees (R) 1-2; Gaston (NK) 1-3; Peters (R) 0-1; McCague (G) 0-1; Stipe (NK) 0-2; Tarbet (OP) 0-2; Edwards (OP) 0-3).

IN THE NEWS

ARNIE FERGUSON, veteran Victoria Shamrock defenseman, who will see action tonight against Vancouver Pilseners.

BOB FLEMING, who Tuesday was eliminated from the Canadian amateur golf championship on the 20th hole.

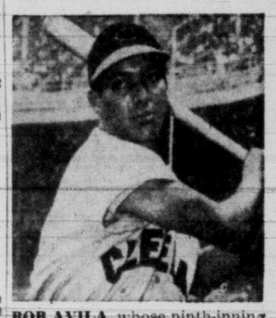

BOB AVILA, whose ninth-inning single Tuesday gave Cleveland Indians a 4-3 victory over Detroit Tigers.

MAKE A beeline TO DOWNTOWN VANCOUVER VIA SIDNEY

Via PRINCESS ELAINE
short route

Plenty of car space available - phone for reservations.

Passengers travelling without cars can make use of connecting bus service from Victoria to Sidney. Bus fare 70c one way.

Lv. Sidney . . . . 5:15 p.m.
Ar. Vancouver . . . . 8.30 p.m.
Daily service. All times Pacific Standard (add 1 hour for Daylight Saving)

For full information and reservations phone 2-8131

Canadian Pacific

Bottled BEER

FREE DELIVERY Phone 4-4179

25c per dozen paid for empties. Please have them ready when the driver calls.

This advertisement is not published or displayed by the Liquor Control Board or by the Government of British Columbia.

HE JUST LIKES BEING A WORLD CHAMPION

No Retirement Plans for Rocky

GROSSINGER, N.Y. (UP) —Rocky Marciano said today he hopes to wear the heavyweight crown "for at least five more years."

The 29-year-old champion made that admission while being questioned about his role as a world-wide target.

A reporter asked him, "Doesn't it bother you to realize that you're the guy every husky youngster in the world would like to lick?"

Rocky, wearing only light-blue slacks and darker blue socks, rolled sideways on the bed to answer.

"Naw," he said. "It makes me feel good. I know it's nothin' personal. It's the game in every sport. Young fellows shootin' for the top."

"You really like the thought of a lot of youngsters after your scalp"

"Sure. The more the better."

'How's that?"

"The more who come gunnin' for me, the better the brand the contenders will be—the more dangerous the challengers. And the more dangerous the challengers, the bigger the gates."

Lolling in the second-story bedroom of his white training cottage, the swarthy champ said he appreciated fully the fact he might lose his title any time he stepped into the ring. But if he continued winning, he hoped for a contender strong enough to draw a million-dollar gate.

"It's my big ambition," he confided, "to draw a million-dollar gate. Ezzard Charles and I drew about $543,000 at Yankee Stadium in June. That was my best gate. We should do more at the stadium on Sept. 15, but it will still be a long way from a million."

Will Rocky be better in September than he was in June against Charles, who lasted the full 15 rounds?

"I'm sure I will," he said from the pillow. "I'm improving with every fight. I haven't hit my peak yet."

The reporter said most heavies hit their peak at 27 or 28.

"I know that, but I started late. I've had only 46 fights. I'll hit my peak in maybe two or three more."

Would he retire after he hit his peak, even though still champion?

"I should say not! I'd like to keep the title for at least five more years."

Why?

Rocky grinned and admitted, "Well, I like being champion a lot. Besides, it takes any champion a while to prove he's a real good champ. I might be able to do that in about five years."

What is he concentrating on now, as he trains for the return bout with Charles?

"More speed," he said. "I'm using two light heavyweights to speed me up—so I can move around Charles this time and take advantage of openings. I went at him too straight in June."

Tribe Success Secret—Win the 'One-Runners'

The cocky Cleveland Indians can point today to an amazing record at winning the toughest ball games—those tense one-run affairs—as proof they won't buckle under the mounting pressure of the pennant drive.

Tuesday night's dramatic 4-3 conquest of the Detroit Tigers on two runs in the last half of the ninth inning, with Bobby Avila's single driving home the winning tally, marked the 32nd time this season that an Indians' game has been decided by a single run.

The Indians have won 23 of those pressure-packed games against only nine losses for a brilliant .719 winning percentage.

By contrast, the second-place New York Yankees have won 21 one-run games and lost 11 for a .656 mark, while the third-place Chicago White Sox have won only 17 while losing 21 for a .447 mark.

None of the Tribe's earlier single-run victories came under any more dramatic circumstances than last night's thriller at Cleveland's Municipal Stadium. It was the Indians' seventh straight win and it kept their lead at three games over the Yankees.

HAD TO WIN

The scoreboard showed that the Yankees were romping to an 11-1 decision over the Philadelphia Athletics as the Indians came to bat in the ninth inning, trailing 3-2 and with a total of only three hits.

But Dale Mitchell and Dave Philley both rapped pinch singles and Bob Lemon, who pitched all the way for his 17th victory, slashed another single that tied the score. Al Smith was passed and then Avila cracked a single to right to score Philley with the winning run.

A pinch-hit, grand-slam homer by Bill Skowron featured the Yankees' 15-hit attack as they scored their eighth straight win and 10th in a row over the seventh-place A's.

The Chicago White Sox kept their flickering hopes alive with a double-header sweep of the Baltimore Orioles, 2-0 and 3-1, to move within nine games of the top.

WIN ON ERROR

The Boston Red Sox moved within a game of fifth place in the American League with a 4-3 win over Washington as an error by Pete Runnels set up the winning run.

In the National League, the New York Giants stretched their lead to two games with an 8-3 win over the Philadelphia Phillies, as the second-place Dodgers lost to Pittsburgh, 4-2, and third-place Milwaukee had its nine-game winning streak broken by St. Louis, 4-1. The Chicago Cubs swept a twin bill from Cincinnati, 5-0 on Howie Pollet's five-hitter and 6-1 on Paul Minner's six-hitter.

Bobby Hofman whacked two homers for the Giants as southpaw Johnny Antonelli, the majors' top persentage hurler, tossed a seven-hitter for his 18th victory.

Final Boxla Totals

Final Intercity Lacrosse League standings and individual statistics follow:

FINAL STANDINGS

	W	L	D	F	A	Pts
Victoria	25	7	0	383	281	50
Indians	20	12	0	311	284	40
Nanaimo	16	16	0	323	326	32
Vancouver	14	18	0	348	334	28
Westminster	5	27	0	303	427	10

GOALKEEPING AVERAGES

Regulars—

	SH	Ss	Ga	Pct
Fulla (N)	1205	893	308	.74
Johnston (Vic)	881	641	240	.73
Delmonico (V)	1173	841	334	.72
Joseph (I)	898	648	250	.72
Sampson (NW)	872	609	263	.70

Spares—

	SH	Ss	Ga	Pct
Hetherington (Vic)	142	104	38	.77
Johnston (I)	111	88	34	.70
Shuker (N)	39	26	13	.67
Davies (NW)	222	143	79	.64
Kennedy (NW)	10	6	4	.60
McRory (NW)	195	114	81	.58
Linford (N)	11	6	5	.55

VICTORIA

	GP	G	A	Pts	PIM
Bionda	30	48	34	82	64
O'Hearn	28	35	35	70	68
Northup	27	46	21	67	8
Severson	29	36	22	58	21
Monaghan	29	34	21	55	27
Browning	27	39	14	53	22
Booth	24	33	8	41	38
Gill	31	22	8	30	25
Baker	18	24	4	28	17
Ferguson	22	13	13	26	8
Sibbald	28	15	7	22	20
Irwin	30	16	5	21	9
Bamford	27	6	13	19	8
Thompson	30	12	6	18	19
Druce	21	8	3	11	18
Johnston	28	0	3	3	5
Matthews	10	3	0	3	2
Scott	8	0	2	2	10
Davies	6	2	0	2	0
Green	1	0	0	0	2
Hetherington	22	0	0	0	0
Coates	5	0	0	0	2
Wilson	1	0	0	0	0
Kowalyk	1	0	0	0	0
Longpre	1	0	0	0	0

INDIANS

	GP	G	A	Pts	PIM
Durante	29	24	22	46	30
M. Crema	26	38	7	45	56
L. Crema	29	33	9	42	25
K. Jones	27	36	3	39	20
Nickle	32	13	23	36	18
Harris	21	16	16	32	6
Proctor	21	21	10	31	15
Trotzuk	32	22	7	29	29
Brenner	30	11	18	29	41
Lee	31	22	2	24	2
Cervi	23	15	7	22	4
Wood	16	18	4	22	12
Fox	19	16	6	22	37
Hannule	26	14	6	20	9
Radonich	31	7	3	10	17
M. Jones	4	5	4	9	0
Bradford	13	7	1	8	11
Barber	1	3	0	3	2
Borgstad	7	1	0	1	6
S. McKay	2	1	0	1	0
Munro	1	0	0	0	0
Goss	2	0	0	0	2
Johnston	26	0	0	0	0
Joseph	28	0	0	0	0
Davidson	5	0	0	0	2

NANAIMO

	GP	G	A	Pts	PIM
Heffernan	26	57	13	70	20
Duggan	28	29	35	64	40
J. Lumley	25	33	21	54	55
B. Lumley	32	35	12	47	49
Morelli	32	35	12	47	98
Bremner	24	33	13	46	16
Scott	27	21	14	35	58
Welch	31	25	5	30	8
Vanhatter	32	17	6	23	56
King	26	17	5	22	54
Stewart	14	9	10	19	0
Patterson	31	5	9	14	10
J. McKay	8	2	2	4	7
Bennie	20	4	8	12	16
B. Main	5	2	1	3	11
T. White	5	0	2	2	6
Fulla	31	0	1	1	0
N. Fulla	3	0	0	0	0
Linford	3	0	0	0	0
Shuker	4	0	0	0	0
Rodway	1	0	0	0	0
Dorman	16	0	0	0	0

VANCOUVER PILSENERS

	GP	G	A	Pts	PIM
B. Marsh	31	51	18	69	44
J. Byford	31	22	35	57	26
Aspin	30	46	10	56	21
Hamson	26	35	20	55	19
H. Buchanan	23	26	24	50	12
Anderson	27	28	16	44	0
Swanson	32	27	14	41	49
Huddleston	25	27	10	37	30
McKinnon	24	18	12	30	10
McKay	28	14	15	29	25
Sakich	28	22	4	26	32
E. Buchanan	25	9	12	21	8
Kinna	16	17	4	21	23
Pfaff	24	17	2	19	30
Stuart	18	6	3	9	19
B. Byford	16	2	4	6	8
J. Marsh	13	3	0	3	27
Whittaker	12	3	0	3	6
Hunt	15	0	2	2	17
Bowes	7	2	0	2	2
Dale	21	2	0	2	0
Tait	7	0	1	1	2
Woods	4	0	0	0	0
Parry	1	0	0	0	0
Lincke	3	0	0	0	0
Taylor	1	0	0	0	0
Delmonico	33	0	0	0	0
Chisholm	1	0	0	0	0

NEW WESTMINSTER

	GP	G	A	Pts	PIM
C. Sepka	27	36	19	55	28
Landess	28	37	15	52	18
Stewart	30	28	12	40	28
Cowie	27	30	10	40	8
Skinner	20	27	8	35	4
Lackner	24	25	9	34	16
Mosdell	29	18	15	33	16
Barclay	27	18	18	31	16
D. Sepka	20	18	12	30	4
Oddy	28	18	8	26	19
Reelie	27	16	10	26	14
Cruickshank	23	8	12	20	3
Duncan	29	6	14	20	34
Frey	28	13	5	18	28
Houston	11	6	8	14	2
J. Douglas	6	5	3	8	8
Smith	8	0	3	3	2
McRory	17	2	1	3	0
Martin	3	0	1	1	2
Bradford	12	0	1	1	6
Kennedy	2	0	0	0	0
Harredine	1	0	0	0	0
Robertson	2	0	0	0	0
Davies	6	0	0	0	0
Sampson	21	0	0	0	0

Baseball Scores

AMERICAN LEAGUE

	W	L	Pct.	GBL
Cleveland	83	33	.716	
New York	81	37	.686	3
Chicago	76	44	.633	9
Detroit	52	64	.448	31
Washington	49	66	.426	33½
Boston	48	67	.417	34½
Philadelphia	39	77	.336	44
Baltimore	39	79	.331	45

				R	H	E
Boston	000	110	110	4	13	0
Washington	200	000	001	3	7	2

Sullivan, Hudson (9) and White; Stobbs, Kieriazakos (8), Marrero (9) and FitzGerald.

New York	200	030	006	11	15	0
Philadelphia	000	010	000	1	7	0

Byrd and Berra; Portocarrero, Fricano (6), Sima (8) and Astroth. Homer: New York, Skowron.

First Game—

Chicago	000	000	110	2	8	0
Baltimore	000	000	000	0	7	0

Pierce, Trucks (8) and Batts; Turley, Chakales (8) and Murray, Moss (8).

Second Game—

Chicago	000	200	010	3	11	0
Baltimore	000	000	000	0	8	0

Johnson, Martin (6) and Lollar; Kuzava, Chakales (8) and Courtney.

Detroit	000	001	011	3	8	3
Cleveland	000	100	012	4	7	0

Zuverink and House; Lemon and Hegan. Homer: Detroit, House.

NATIONAL LEAGUE

	W	L	Pct.	GBL
New York	71	44	.617	
Brooklyn	70	47	.598	2
Milwaukee	66	48	.579	4½
Philadelphia	56	58	.491	14½
Cincinnati	56	62	.475	16½
St. Louis	55	61	.474	16½
Chicago	46	71	.393	26
Pittsburgh	44	73	.376	28

				R	H	E
Brooklyn	200	000	000	2	5	1
Pittsburgh	102	000	01x	4	10	1

Pedres, Meyer (3) and Campanella; Surkont and Shepard.

Philadelphia	000	020	001	3	7	1
New York	402	100	10x	8	10	0

Simmons, Ridzik (4), Konstanty (8) and Lopata; Antonelli and Katt. Homers: Philadelphia, Ennis, Jones; New York, Hoffman (2).

First Game—

Cincinnati	000	000	000	0	5	0
Chicago	010	004	00x	5	15	0

Valentine, Collum (6), Baczewski (8) and Seminick; Pollett and Garagiola, Cooper (7). Homers: Chicago, Sauer, Kiner.

Second Game—

Cincinnati	001	000	000	1	6	0
Chicago	020	400	00x	6	7	0

Podbielan, Savransky (4), Nuxhall (5), Collum (8) and Bailey; Minner and McCullough. Homer: Chicago, McCullough.

St. Louis	100	000	300	4	10	2
Milwaukee	000	000	010	1	7	1

Lawrence and Sarni; Wilson, Koslo (7), Jay (9) and Crandall.

WESTERN INTERNATIONAL LEAGUE

	W	L	Pct.	GBL
Lewiston	32	16	.667	
Edmonton	25	18	.581	4½
Yakima	26	19	.578	4½
Vancouver	24	19	.558	5½
Salem	22	18	.550	6
Tri-City	15	19	.341	15
Wenatchee	15	32	.319	16½

Lewiston 7, 8; Vancouver 6, 3.
Edmonton 6, Salem 0.
Yakima 7, Wenatchee 3.

RACE RESULTS

Hastings Park

First Race—
Baby Ginger (Martinez) $8.20 $2.80 $2.50
Kings Honor (Stanton) 3.80 2.90
Trouncer (Arterburn) 5.50
Time—1.18.2.
Also: Nilmelior, Miss Jolly, Lady Lue, Lord Rosconner, Benados Fly, S.S. Line.

Second Race—
Mystic Morning (Slocum) $46.60 $10.10 $6.40
Mr. O.D. (Schmied) 3.60 2.80
Long Oat (Schillings) 4.50
Time—1.18.4.
Also: Please Wait, Brush Jr., Doll's Lucy, Lace Halo, Flashy's First, Nomidi, Regal Crystal.
Daily double: $167.15.

Third Race—
Steven C (Oliver) $14.30 $8.30 $5.60
Frank's Buddy (Pong) 28.50 13.40
Royal Trip (Snelling) 9.40
Time—1.17 4-5.
Also ran: Julie's First, Miss Humbug, Mighty Gene, Royal Trip, Buck Private, Danada Captain.

Fourth Race—
Two Dance (Haycock) $6.60 $3.80 $2.90
Triple Feature (Arterburn) 4.40 3.60
Totem's First (Giacomelli) 4.00
Time—1.47.
Also: Beau Lass, Final Cross, Flash Over, Vinorien, Copper Flash, Canland.

Fifth Race—
Speed Jam (Williams) $4.00 $3.40 $2.70
Babine (Ulrich) 7.50 4.10
Time's Scarce (Schmied) 4.80
Time—1.50.
Also: Scotch, Kokoa, Star Chick, Alawatch, Fiord Man, Chicalator, Fleur d'Jonc.

Sixth Race—
Sun Sash (Giacomelli) $10.20 $5.50 $2.40
Kathy Finn (Snellings) 6.50 3.70
Sad Henry (Arterburn) 3.50
Time—1.46.2.
Also: Atrato, Royal Standard, Imponderable, Big Sutro.

Seventh Race—
Vino Segundo (Schillings) $21.80 $10.30 $5.20
Pam-Nita (Walls) 19.20 5.30
Goldwater (Richardson) 3.10
Time—1.16 1-5.
Also: White Mountain, Western Cloud, Lavie, Junando, Miss Colleen.

Eighth Race—
Thrifty (Marsh) $27.20 $11.20 $9.70
Slipstitch (Martinez) 4.60 4.00
Racket (Gurasci) 5.90
Time—2.25.
Also: Broland, Honor Trick, Tommy's Hope, Angel Cake, Nero Boss, Royal College, White Fleet.

O.C. CRICKET

LONDON (Reuters)—Cricket results in Britain today:

Essex 315 and 113. Somerset 357 for nine declared and 10 for no wicket. Match abandoned drawn because of rain.

Kent 171 and 50 for one. Lancashire 150. Match abandoned, draw, rain.

Sussex 174 and 183. Glamorgan 150 and 19 for no wicket. Match abandoned, drawn, rain.

Nottinghamshire 395 for nine declared. Warwickshire 135 and 245. Nottinghamshire won by an innings and 16 runs.

Surrey 143 and 278. Gloucestershire 153 for eight declared and 112. Surrey won by 156 runs.

Pakistan Victory Boost for Canada

LONDON (CP)—The Canadian cricket team has a unique chance for fame in the next three days.

The key game in Canada's first official tour has taken on new importance in the light of Tuesday's Pakistan victory over England. Canada starts a three-day match against Pakistan today at Lord's.

Pakistan, first innings 133; England, first innings, 130; Pakistan, second innings, 164; England, second innings, overnight 125 for six continued:

Wardle, c Shujuaddin, b Fazal Mahmood	9
Tyson, c Imtiaz Ahmed, b Fazal Mahmood	3
Laeder c Waqar Hassan, b Mahmood Hussain	5
McConnon, run out	2
Statham, not out	2
Extras	5
Total	143

Bowling Analysis

	O.	M.	R.	W.
Fazal Mahmood	30	11	46	6
Mahmood Hussain	14	4	32	1
Zulfiqar Ahmed	14	2	35	1
Shjauddin	10	1	25	1

DEL MAR, Calif. (BUP)—Willie Shoemaker, who set an all-time record of 450 winners in a single year last year, took over as the nation's leading rider yesterday when he scored a double at Del Mar, giving him 200 wins.

KEM-GLO
THE MIRACLE LUSTRE ENAMEL
LOOKS AND WASHES LIKE BAKED ENAMEL

Wenatchee Ball Fans Go Banging on Doors

Wenatchee fans were singing the financial blues Wednesday as a mounting debt threatened to force the community-owned club to give up its Western International League franchise.

Their troubles are identical to those that earlier this season caused Spokane, Calgary and Victoria to drop out of the Class A circuit—too few customers, too few dollars and, in Wenatchee's case, too few victories.

In order to keep their club in operation, Wenatchee fans Tuesday started a door-to-door campaign to help raise funds. President Bob Tyler said the Chiefs now are $6,800 in the red and probably will be more than $11,000 behind by the end of this season.

The Wenatchee club has been conducting a drive for $10 contributions to raise $5,000 for immediate needs. Treasurer Fred Burnett expressed hope the door-to-door drive would meet this goal.

While the fans were trying to raise dollars at Wenatchee, the Chiefs were having trouble raising enough runs at Yakima and lost to the Bears, 7-3, Tuesday night. The loss dropped the apple city boys, who have a meagre 15-32 record, 16½ games out of first place.

In other games, league-leading Lewiston bounced back into form and trimmed Vancouver twice, 7-6 and 8-3, and Edmonton white-washed Salem, 6-0, to move into second place, just a few percentage points ahead of Yakima.

Edmonton and Yakima now trail the Broncs by 4½ games; Vancouver is 5½ off the pace and Salem trails by six.

IT MAY BE YOUR LIVER
If life's not worth living it may be your liver!
It's a fact! It takes up to two pints of liver bile a day to keep your digestive tract in top shape! If your liver bile is not flowing freely your food may not digest . . . gas bloats up your stomach . . . you feel constipated and all the fun and sparkle go out of life. That's when you need mild gentle Carter's Little Liver Pills. These famous vegetable pills help stimulate the flow of liver bile. Soon your digestion starts functioning properly and you feel that happy days are here again! Don't ever stay sunk. Always keep Carter's Little Liver Pills on hand. 37¢ at your druggist.

$5.00 PAYMENTS AS LOW AS $5.00
WILL MAKE YOUR CAR RUN AND LOOK LIKE NEW
ON 1946-54 VEHICLES
OLSON'S COMPLETE AUTOMOTIVE SERVICE
1060 YATES FREE ESTIMATES 4-1144

TIME OUT! By Jeff Keate

"Jim and I had our first lover's spat today . . . I used a hammerlock followed by a flying mare, then a fast body slam!"

Bevo Hurler Pitches No-Hitter

A no-hit pitching performance by Portland's Bob Alexander Tuesday night overshadowed the battle for first place in the Pacific Coast League.

The 32-year-old righthander accomplished the feat as the Beavers defeated Oakland, 3-0, in the seven-inning opener of their doubleheader. The Oaks took the second contest, 3-0.

Alexander struck out 10 and only one Acorn batter got past first base. It was the first no-hitter in Portland since Tommy Bridges turned in one in nine innings in 1947. In 1946, Ad Liska of Portland pitched a no-hitter in seven innings.

Portland won the game in the fourth inning on consecutive doubles by Walt Judnich and Rocky Krsnich and a single by Granny Gladstone.

Jim Marshall, Oakland first baseman, accounted for the second-game runs with a home run with two aboard. George Bamberger and Al Gettel scattered six hits.

Seattle's bid to move into the first division gained momentum as the Rainiers swept a doubleheader from Los Angeles, 5-4 and 10-7.

In that ding-dong battle for first place, San Diego's Padres climbed within a half game of the slipping Hollywood Stars.

The Padres outlasted the tough San Francisco Seals in Seals Stadium and won by a 4-3 score in 13 innings.

Major League Pacesetters

By the Associated Press

AMERICAN LEAGUE

	AB	R	H	Pct.
Norren, New York	326	50	113	.347
Minoso, Chicago	437	93	143	.327
Avila, Cleveland	414	85	135	.326
Fox, Chicago	490	89	156	.318
Mantle, New York	417	100	130	.312

Runs—Mantle, 100.
Runs Batted In—Doby, Cleveland, 94.
Hits—Fox, 156.
Doubles—Vernon, Washington, 26.
Triples—Runnels, Washington, 14.
Home Runs—Doby, 27.
Stolen Bases—Jensen, Boston, 17.
Pitching—Ten decisions, Feller, Cleveland, 10-2, .833.
Strikeouts—Turley, Baltimore, 130.

NATIONAL LEAGUE

	AB	R	H	Pct.
Sniderd, Brooklyn	438	94	153	.349
Musial, St. Louis	447	97	152	.340
Mueller, New York	464	87	155	.334
Mays, New York	420	90	139	.331
Schoendienst, St. L.	491	87	162	.330

Runs—Musial, 97.
Runs Batted In—Musial, 109.
Hits—Schoendienst, 162.
Doubles—Kiner, Chicago; Bell, Cincinnati, and Thomas, Pittsburgh, 31.
Triples—Hamner, Philadelphia, 11.
Home Runs—May, 37.
Stolen Bases—Bruton, Milwaukee, 26.
Pitching—Ten decisions, Antonelli, New York, 18-3, .857.
Strikeouts—Roberts, Philadelphia, 142.

ACE-TEX
Weather Bond Shingles
Exclusive — Windproof
Free Estimates
Victoria Roofing and Insulation Co.
848 Fort St. 2-2331

REDEX Conversion Tune-Up
Gives your car the "LIFT" of its life in
ACCELERATION -- POWER -- SMOOTHNESS -- LONG LIFE
"PERFORMANCE BETTER THAN NEW"
Complete Redex System Used by Her Majesty Queen Elizabeth's Fleet of Cars on Her 15,000-Mile Australian Tour
REDEX DISTRIBUTORS LTD.
BURNSIDE AT HARRIET 4-2014

Why more and more people say: "TING for FOOT ITCH!"®
The amazing story of a new "dry" treatment for itchy, peeling toes or Athlete's Foot!

1. USED IN HOSPITALS for Athlete's Foot. TING has only been released nationally a short time, yet...
2. ALREADY MILLIONS have found relief with TING. Must satisfy you in one week—or money back! It's greaseless, stainless!
3. IN LAB TESTS sensational TING has proven effective in killing specific types of fungi on 60 second contact!
4. APPLIED REGULARLY, TING helps relieve itching and burning of cracked, peeling toes, aids healing amazingly!

Even if other products have failed, try TING today! Easily applied as a cream, TING dries in seconds to a fine powder. Fungicidal. Germicidal. A real treatment for Foot Itch or Athlete's Foot! All druggists.
ONLY 75¢
LARGE ECONOMY SIZE $1.25
Copr. The Pharma Craft Corp.

CANADIAN AMATEUR RUGGED

Fleming Loses On 20th Hole

LONDON, Ont. (BUP)—Giant killers stalked the fairways of the London Hunt Club today as 64 survivors from an original field of 172 set out for two slaughter rounds in the 50th Canadian Amateur Championship.

By sundown only 16 would need caddy services and most of the others would be joining a growing convoy of cars en route to Monday's U.S. Amateur at Detroit ahead of schedule and behind on bets.

Already on the way were five of Mexico's six threats for the Canadian title, two starry members of the U.S. Americas Cup team and a Texan who had said "I'll bet $10,000" he'd be around for today's two 18-holers.

BOAST SQUASHED

Billy "Dynamite" Goodloe, a cigar smoker from Valdosta, Ga., dropped ashes on Howie Johnson's threat to bet when he defeated the Houston Ace 1-up in one of many second-round surprises yesterday.

Also out of listening range were Dale Morey, runner-up in the 1953 U.S. Amateur; Joe Conrad, a flyer-on-furlough from the U.S. Air Force; Bob Knowles of Brookline, Mass., former U.S. Walker cupper, and Bob Fleming of Victoria.

Fleming, the pride of Gorge Vale, suffered a tough-luck defeat when he bowed on the 20th to G. W. Webster of Clarence, New York.

Playing great pressure golf over the last few holes, Fleming scored a sensational birdie on the 18th to keep the match alive, got a half on the 19th, but lost on the 20th when his tee-shot caught a bunker. Webster won the hole and match with a par four.

Charlie Coe, 1949 U.S. amateur champion, was taken to the 19th before winning his match after Jack Hendrickson, 24, of Philadelphia, tied the Oklahoman with a 15-foot putt on the 18th.

CHAMP ADVANCES

Don Cherry, defending champion from Wichita Falls, Tex., and Bill Campbell, tournament favorite from Huntington, W. Va., scored early and easy victories before the heads started to fall.

Campbell beat Canadian junior champion Grant Dearnaley of Montreal, 4 and 3, and Cherry sidelined Dearnaley's runner-up, Wilf Hominuik, Yorkton, Sask., by the same score.

Harvie Ward, another member of the U.S. Americas Cup team, suffered only from inactivity when he drew a second-round bye.

Canada's big guns, Don Doe of Granby, Que., Moe Norman of Kitchener, Ont., Doug Silverberg of Red Deer, Alta., and Walter McElroy of Vancouver, B.C., advanced without too much trouble.

Big Doubles Matches Set In Nationals

CHESTNUT HILL, Mass. (UP)—A narrowed field with all the top-seeded men players still in the running entered the third round in the National Doubles Tennis Tournament today, setting the stage for the first collisions between the Australians and Americans.

The initial test of strength between the United States and the power-packed team from "Down Under" was an early afternoon match between fifth-seeded Don Flye of Tacoma, Wash., and Bill Guillian, Seattle, Wash., and a hard-hitting brace of 17-year-olds, third-seeded Ashley Cooper and Roy Emerson of Australia.

Also scheduled for early action today were top-seeded Aussies Lewis Hoad and Ken Rosewall against unseeded veteran Herb Flam, Beverly Hills, Calif., and Gil Shea, Los Angeles.

Hoad and Rosewall so far have breezed through their opponents. In a second round match yesterday they handed Don Reid of Australia and Ragin Kamo of Japan a 6-2, 6-2, 6-1 thrashing.

Meanwhile their top-seeded American counterparts, Vic Seixas of Philadelphia and Tony Trabert of Cincinnati were hard pressed in defeating Richard Sorlein, Wynnewood, Pa., and Robert Forbes, Philadelphia, 9-7, 7-5, 7-5.

Second domestic seeds Billy Trabert of New York and National Intercollegiate champion Ham Richardson, Baton Rouge, La., had a breeze in beating Dr. Arthur Palmer Jr., Providence, R.I., and Dr. Bernard Boyer, Edgewood, N.J., 6-2, 6-0, 6-2.

JUVENILE BOXLA

Oak Bay and Strathcona Cafe will meet in a juvenile lacrosse league game at Stevenson Park at 6.30 tonight.

CHUCK DRESSEN HINTED ON WAY BACK TO MAJORS

NEW YORK (UP)—Two high baseball officials revealed that the Philadelphia Phillies are ready to offer Charley Dressen the managerial job for 1955 but the ex-Brooklyn pilot insisted today he has not received "any big league offers as yet.

"People seem to think I've been offered several big league jobs already and that I'm not letting on about them," Dressen said in Portland, Ore., where his Oakland team is playing a current series.

According to the two baseball officials, Bob Carpenter, the owner of the Phillies, and Roy Hamey, the team's general manager, are looking for the kind of "live-wire type of manager that Dressen is."

BURNETT'S WHITE SATIN GIN
BURNETT'S LONDON DRY GIN
This advertisement is not published or displayed by the Liquor Control Board or by the Government of British Columbia.

ACTION! RESULTS! PROFITS! Through Newspaper Advertising

DOUGLAS AT FISCARD
Hudson's Bay Company
INCORPORATED 2ND MAY 1670
Thursday, Friday, Saturday Store Hours: 9 a.m. to 5 p.m. — Dial 3-7111
Only 3 days left to cash in on the wonderful savings during the BAY's
TAILORED-to-MEASURE SUIT SALE $45 2 Pce.
● Extra pants to double the wear, $15
● Every well-dressed man needs a vest, $5
$5 now, 7.18 monthly
You'll want to own two of these exceptional suits, so, because we save on extra measuring time, you save $5 . . . and can buy two suits for only $85

Double your savings; own two suits for only $9 now, 13.60 monthly
● Here's why you save! Leading tailoring house from which we buy would normally be slackening production at this time of year. But to keep production constant, and staff on full force, they made generous price concessions. We are passing these on to you . . . You get the season's most wanted fabrics plus finest of tailoring.
● Here's what you get A choice of over 50 new cloths in a grand selection of popular colors and smart patterns, fine tailoring with the assurance of generous cut, the added wear and smartness of skilful finishing. Every suit features Hymo lined fronts for longer, crease-free wear! The materials include flannels, worsteds, pic 'n' pics, gabardines, serges and tweeds.
● Perfect fit guaranteed — Because at the BAY, you know that every skill will be employed to make your suit fit properly . . . to achieve those thoughtful extras that give a good suit its comfort and distinctiveness. Choose from over 22 styles, single or double-breasted models that will be cut to fit you! You must be satisfied!
BAY men's clothing, main
This label in every suit is your guarantee of quality and complete satisfaction.
Come down to the BAY as soon as possible for your new suit!
IN VICTORIA IT'S THE BAY FOR EASY CREDIT PLANS

Christian Unity Theme Of World Church Parley

Great Evanston Deebate So Moving Many There Reported Near Tears

EVANSTON, Ill. (UP) — Delegates to the second World Council of Churches, representing 161 different faiths, today sought a common stand on the meeting's major theme—"Christ, the Hope of the World."

The great debate coincided with another discussion along the same lines—how to bring unity to the world's Christian churches.

Deliberations on the main theme began Tuesday night as 600 delegates split into 15 separate groups. They were to spend three days studying the report of an advisory commission on the subject.

Although the talks were private, delegates indicated that the meetings had already brought basic differences of viewpoint into the open.

Some delegates confessed the talks became so intense they were almost moved to tears.

A basic difference, it appeared, was whether Christ's hope is to be found in this world or the next.

Some European churchmen, including Prof. Edmund Schlink of the Evangelical church in Germany, have already said man's hope should be sought in the hereafter.

American theologians appeared to hold to the view that man should find his hope in this world, also.

Dr. Martin Niemoeller, the German evangelical pastor who was one of the first to defy Hitler, indicated the advisory commission's report should take account of the controversy.

Faith to Serve Blacks Like Whites

A churchman from Africa pleaded for a hope that will serve Negroes as well as white persons.

"In Kenya there is a hope offered of a return to tribalism in the Mau Mau movement and people are caught between terror and confusion," he said. "Some whites will use the beliefs in the Christian hope as a means of keeping Negroes subordinate to them."

Bishop John Peter of Communist Hungary, who dominated attention Tuesday with his statement that the church is growing behind the Iron Curtain, reworded the theme to "Christ, the Only Hope of the World."

Peter was expected to hold a news conference today to answer questions of a political nature.

The debate on how to unify Christendom contained many of the same issues as that on the council's main theme. Three theologians indicated some of the differences in speeches Tuesday night.

Dr. Georges Florovsky of New York, a priest of the Russian Orthodox Greek Catholic Church in North America, warned that Christian disunity stems from disagreement over basic truths.

"Even when Christians are ready to stay together in charity and love, they may find themselves in an inextricable predicament," he said. "We have reached a state in which it is becoming increasingly difficult to speak with a common voice."

ILL-FAMED Boyd gang member William Jackson is reported as one the estimated 40 ringleaders in the devastating riot at Kingston penitentiary last Sunday.

Kingston Pen Rioters Face Many Charges

OTTAWA (CP)—Maj.-Gen. R. B. Gibson, commissioner of penitentiaries, said Tuesday that as a result of the Sunday riot in Kingston Prison it may be necessary to segregate further a hard core of psychopathic prisoners and other troublemakers.

He said in an interview, however, that despite the riot he is convinced Canada's prison policies are on the right track.

Gen. Gibson said he doubted damage losses at Kingston would reach $1,000,000.

"Just because a few hot-heads make trouble does not mean the whole prison system is no good," Gen. Gibson said. "We believe it is good and figures we have show that our reformative policies are good and sound and right."

Gen. Gibson said the ringleaders can be dealt with through prison discipline or charged under the Criminal Code with attempted escape, malicious damage to property, assault or other offenses.

Until all guards were interviewed, it would be impossible to decide on which course should be followed. This might take days, he said.

LIFE SAVERS

The Royal National Lifeboat Institution maintains about 150 lifeboats on the coasts of Great Britain and Ireland.

Open Verdict by Jury

NEW WESTMINSTER, B.C. (CP)—An open verdict in the death of Alex B. Cameron, 52-year-old longshoreman, was returned by a coroner's jury here Tuesday. Cameron died when knocked from a pier during a brawl.

Colin F. MacDonald, 44, has been charged with manslaughter.

RUSTENBERG, South Africa (Reuters)—A fight between rival Xosas and Nyasa African tribesmen which started Tuesday at platinum mines here and broke out again Tuesday night resulted in seven Africans being killed and 39 injured. Police later said the situation was under control.

Bennett Warns Liberal Chief On Seat Scheme

Challenges Laing To Visit Peace River

WHITEHORSE, Y.T. (CP) —Premier Bennett, in Whitehorse en route to Atlin, B.C., and the site of the proposed Frobisher development, said Tuesday night "the Frobisher deal is the greatest thing that has happened to northern British Columbia."

He said it would open up and develop untold wealth and that, through Frobisher's "handsome retainer fee" deposited with the B.C. government, the people's interests would be protected.

Mr. Bennett, together with Attorney-General Robert Bonner and their official party, drove here over the Alaska highway which the premier described as the best-maintained gravel highway in Canada.

They were guests of the Whitehorse Board of Trade.

In answer to questions about opposition criticism of his plans for an additional Peace River seat in the B.C. legislature, Mr. Bennett said:

"With the tremendous development in the Peace River area," he was recommending the additional seat—not demanding it—because he considered it "essential that this area have full support of the government."

Liberal leader Arthur Laing was opposed to the idea, he said, "he better not go near the Peace River area again."

Officer Transferred

TOFINO — RCMP Const. Larry Martin, who served Ucluelet and Tofino, has been transferred to Haney. He will be replaced by Const. D. Bonner of Courtenay.

Sitka was capital of Alaska under Russian ownership and until 1912 after its purchase by the United States.

Holder of 'Unlucky' Congress Seat Dies

WASHINGTON (UP) — Rep. Paul W. Shafer, a Michigan Republican who got into politics as a newspaper editor, died Tuesday at Walter Reed Hospital of a liver disorder.

The death of the tall, heavy-set congressman continued the "jinx" that seems to hang over his particular House seat. Of Shafer's five immediate predecessors, four also died in office.

The House was expected to suspend its adjournment drive for a time in respect to Shafer.

Dr. George W. Calver, capitol physician, said Shafer had undergone surgery three or four days ago and suffered a setback Monday. He was suffering from cirrhosis of the liver.

Shafer, a member of the House armed services committee, began his Congressional service in 1937. He served in each successive Congress until his death.

His wife died only a short time ago, on July 5.

Shafer was 61. His home was in Battle Creek, Mich.

FAMOUS BOWL

The famous old Scottish drinking bowl, the Galloway Mazur, will be purchased by the National Museum of Antiquities of Scotland for £11,550.

Only Fresh LEMONS give you True LEMON FLAVOUR!

When you make it with Fresh LEMONS -it really quenches thirst!

Fresh lemonade is the coolingest cooler of all. There's something about that fresh lemon tang which satisfies thirst . . . gives you a wonderful lift in hot weather. Make a big pitcherful every morning!

Try a FRESH LEMON GINGER FLIP!

Add the juice of 1 Sunkist Lemon to the juice of half a Sunkist Orange, with sugar to taste, and crushed ice. Fill glass with gingerale. Add a piece of shredded lemon peel.

Sunkist LEMONS
Tree-Fresh FROM CALIFORNIA AND ARIZONA

TRAVEL AND LEARN

Canadian Students Got Lots for $100

By RICHARD ANCO
Canadian Press Staff Writer

TORONTO — To two young Canadian students the three R's are only a small part of education. Their advice to other students is: "Pack your bags and get out to see the people and places you read about."

Alec Chistoff, 22, of Crystal Beach, Ont., and Chester Smith, 25, of Toronto, did just that. Along with about 50 students from countries throughout the world they enrolled in the International Graduate School at the University of Stockholm, Sweden last September. They returned to Canada last month.

"The trip was the best thing that ever happened to us," they said. "It gave us a chance to learn about and understand the people of a non-English-speaking country."

ADVANCED STUDIES

The two students are both 1953 graduates of the University of Toronto. Chistoff went to Sweden to take advanced studies in political science and Smith enrolled in the graduate commerce and finance course.

They said they chose Sweden because the tuition there "fitted our pocketbook." It was only $100.

Although they were impressed by the city of Stockholm—"the most beautiful city I have ever seen," Smith said—they both agreed they missed their old alma mater.

They said professor-student relations were much closer at Toronto — something they missed at Stockholm. And, they added, there was a noticeable absence of good old Canadian informal discussion and debate.

Besides attending school the two travelled around the continent in their spare time. But Chistoff said this quick touring of Europe didn't give him a chance to meet the people. He believes any overseas trip should be anchored in one country for some time if any international understanding is to develop.

STUDENTS RESPECTED

"What we need is better European-Canadian relations to offset our very close ties with the United States," he said.

Smith said he was impressed by the manner in which Swedish students were socially respected. Sailor-type caps mark the student "class," he said, and this "class" is treated with "a sort of special dignity."

"It is not unusual to have a complete stranger walk up and congratulate you on winning your cap," he said.

Both students said they would definitely prefer to live in Canada, but they are planning to return to Europe next summer.

"There is so much to see," Smith said.

Take a turn for the better with vacuum-packed EDWARDS!

★ Always fresher—vacuum-packed.

★ Extra-rich—blended from the world's richest coffees.

★ Pennies less than other vacuum-packed brands. Your best buy in quality coffee today.

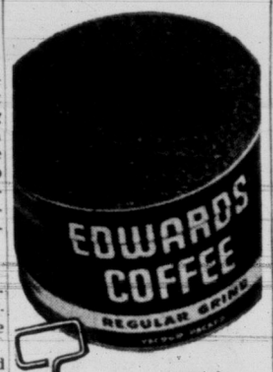

Turn the KEY to RICHER COFFEE
fresh ... at SAFEWAY

COOL Combination
Chicken and Cranberry Salad

Ocean Spray
CRANBERRY SAUCE

CREAMY DELICIOUS HOME MADE
ICE CREAM
TAKES ONLY
1 MINUTE
OF YOUR TIME TO PREPARE WITH
ROYAL INSTANT PUDDING

• Ready to freeze in 1 minute!
• Cuts freezing time in ½!
• Costs only pennies per serving!

SEE RECIPE ON PACKAGE

MIX ONCE . . . FREEZE ONCE . . . SERVE!
NO "SECOND MIX AND FREEZE" NECESSARY

THE AMAZING BARGAIN
has taken Canada by storm!

Send no box tops
clip no coupons . . . just open
the package . . . it's there!

A BEAUTIFUL CANNON TEA TOWEL OR FACE CLOTH IN EVERY PACKAGE...
Get yours today!

NEW Breeze is a washing wonder!

Thousands of women have already discovered that no other detergent gives them such sensational value! Wonderful new Breeze washes everything with ease — perfect for shirts, sheets, towels and all the family wash — perfect for dishes, too. And inside every box of new Breeze you'll find a Cannon Tea Towel or Face Cloth. Send no box tops, clip no coupons. Just buy your package of this sensational new detergent and get your beautiful Cannon Tea Towel or Face Cloth inside. Find out for yourself why new Breeze has taken Canada by storm.

NEW ALL-PURPOSE Breeze
washes EVERYTHING with ease!

A LEVER PRODUCT

B-254

Super B&K Markets

beef sale

MARGARINE
TULIP BRAND ---------- 2 lbs. 59c

LARD
BURNS SHAMROCK ------- 2 lbs. 39c

ICE CREAM
SELECT BRAND 25c Pint Carton
ASSORTED FLAVORS 85c ½-Gal. Carton

PET FOOD
FOR YOUR DOG, CAT OR PUP
"HUSKY" ---------- 3 tins 29c

Turkeys
FRESH KILLED
YOUNG TOMS
GRADE "A"
59c lb.

featuring
B&K'S FAMOUS
"ECONOMY TRIMMED" MEATS
Prices Effective—August 19th, 20th, 21st

B & K LOCATIONS
★ 50 Burnside West (At Albion)
★ 1021 Hillside Ave.
★ 230 Cook Street
★ 2187 Oak Bay Ave. (At Hampshire)

THE FINEST IN THE LAND

"SUMMER SAVINGS"

Coffee	Malkin's Regular or Fine, 1-lb. pkt.	$1.29
Tea Bags	Malkin's, Finest Orange Pekoe, 125's, pkt.	$1.29
Orange Juice	Fraser Vale, Frozen, 6-oz. tins	2 for 35c
Salmon	Clover Leaf or Todd's Horseshoe, Sockeye, ½'s, tin	39c
Pork and Beans	Better Buy, 15 oz.	2 for 23c
Spaghetti	Heinz, 15 oz.	2 for 35c
Pickles	Sweet Mixed, York Brand, 16 oz.	35c
Tomato Juice	Heinz, 20 oz.	2 for 29c
Fruit Syrup	Malkin's, assorted flavors, 16 oz.	35c
Miracle Whip	Salad Dressing, 16 oz.	49c

"CANNING NEEDS"

Sugar	25-lb. bag	$2.25
Kerr Mason Jars	Wide mouth, pint size, case of 12	$1.59
Kerr Mason Jars	Wide mouth, quart size, case of 12	$1.89
Lids	Kerr, No. 63, package of 12	19c
Caps	Kerr, No. 63, package of 12	39c
Parowax	For sealing preserves, 1-lb. ctn.	19c
Liquid Certo	8-oz. bottle	27c

Cross Rib ROAST BEEF, PURITAN GRADE "A" ---------- 52c

Sirloin Steak PURITAN GRADE A lb. 89c

T-Bone Steak PURITAN GRADE A lb. 89c

Rib Roast (PRIME) PURITAN GRADE A lb. 63c

Rump Roast PURITAN GRADE A lb. 65c

Beef Stew TENDER LEAN BEEF GRADE A lb. 49c

BONELESS BRISKET "POT ROAST" GRADE "A" lb. 45c

"NEW ECONOMICAL, TASTY SMOKE-CURED BEEF SENSATIONAL DEVELOPMENT"
CURED AND SMOKED IN THE SAME MANNER AS BACON
BREAKFAST BEEF SLICES ½ lb. 25c

FEATURING VALUES IN EVERY DEPARTMENT

Puritan Meat Balls
16-OZ. TIN
37c

"FROZO"
FROZEN PEAS
12-oz. pkt. 18c
FRASER VALE
RASPBERRIES
Frozen, 12-oz. pkt. 33c

Seedless **GRAPES** lb. 19c
TOP O' THE CROP—Sweet, Juicy

ORANGES Sweet, Juicy "Sunkist"—Medium size 2 doz. 69c

CARROTS Fresh, Local, Large Bunches 2 for 19c

TOMATOES Red Ripe, Californa, 14-oz. tube 23c

APRICOTS Okanagan Apricots are now at their peak for preserving. Supplies are good 14-lb. Case 2.39

Sale! STARTS THURSDAY

DOUGLAS AT FISCARD
Hudson's Bay Company
INCORPORATED 2ND MAY 1670

Dial 3-7111 for prompt, courteous service
Thursday Store Hours: 9 a.m. to 5 p.m.

Beautiful New Fall COATS

That give you a graceful fit, snuggle-into comfort, a wide choice of styles!

Outstanding Savings! Regular $55 to $65, Save $15 to $25!

- **35 new styles that will do the most for your figure** . . . graceful lines that flare into loose backs: full sleeves with deep cuffs, or tapered with a narrow, slim look . . . all designed to make you look your best, no matter what your preference! Loose, flaring, boxy, princess, wrap-around, half-belted reefer style . . . many, many more! Be down early Thursday for best selection, make certain you get the one you want.
- **Choose one of these favorite colors to accent your personality,** compliment your eyes, add a soft glow to your complexion: old rose, sapphire blue, russet brown, Oxford grey, charcoal grey, ebony black, sailor blue, lipstick red, grape wine, copper leaf brown. Shop early Thursday for best selection. Don't be disappointed!
- **Cosy, warm, all-wool fabrics in latest patterns and weaves** give you a coat that's different, really suits your individual taste! Choose from mohair, mohair and wool, tweeds, Dutch fleeces, Blin and Blin, English traverse stripes, alpaca and wool, English boucle. There are hundreds to choose from, but be early for yours!
- **Your size is here**

10 to 16 for medium to tall gals.
8 to 16 for the petite lassie.
12½ to 18½ for in between the talls and smalls!

$39.88

Special sale price, each

For year-round wear, everyday smartness, just **$5** now
6.50 monthly

This label in every coat is your guarantee of Quality and Satisfaction.

Here's why these exciting coats are available at so low a price!
Summer is always a slow season for coat makers and so to keep his staff in full time during the off-period, one of Canada's best manufacturers of fine quality women's coats agreed to supply us with a large order of new Fall styles in the latest materials at an exceptionally low price. These savings have been passed on to you.

We honestly believe that you will find no better value!
The quality, style and fine detailing in these coats, plus the luxurious cloths made them a buy that will be hard to beat. The Milium linings, that give warmth without extra weight is just one of the extra features you want.

To serve you better and faster, you'll find
- Extra Experienced Salespeople!
- Extra Wrappers and Cashiers!
- You can open your Budget Account right in the department!

Enjoy the "Luxury Feeling" of one of these enduring classics, warm in the lightest way possible (they're Milium lined) walking examples of good looking ease and taste

. . . In style, color and fit, here are coats that look much more expensive than they really are . . . what's more, these PLUS BONUSES add even more to that look of luxury! **The linings:** Most of these coats are **Milium** lined . . . What does that mean? Simply that the lining is metel insulated to actually keep you snug when it's snowing, cool when the sun shows its hot-head. There are some satin-lined styles that have warm interlinings . . . ALL the styles are beautifully finished, with extra-special touches in the **carefully stitched and finished buttonholes, covered buttons, shoulder pads, pinked seams** and **even, neatly bound hems!** Choose yours Thursday . . . look like a young millionaire through seasons of day-in, day-out wear! The big savings you made for so much luxury will be your secret!

BAY women's coats, fashion floor, 2nd.

Accessorize your coat with a new-for-Fall felt that flatters your pretty face, saves you dollars

Choose from a brilliant collection of wool felt samples that answer Fall's demand for MORE HAT, answer your demand for flattery, and harmonize with your new Fall coat to create a fashion picture fit for Vogue! These Fall "headliners" regularly sell for up to 8.95 . . . save you up to 4.96. So shop early Thursday . . . be fashion-wise, be thrifty, be ready for Fall!

3.99 Special, each

BAY millinery, fashion floor, 2nd

9 o'clock specials

Personal Shopping Only! 1 Hour Only, Thursday, or While Quantities Last!

Children's Cosy English Slippers — Slip-on and zip front styles in felt or velvet uppers with padded leather soles. Cosy, comfortable for boys or girls. Blue, pink. Sizes 8 to 11 collectively. Reg. 1.95. Special, pr. **1.69**
BAY children's shoes, 3rd

Lace-trimmed slips — Of Angel skin in your favorite gored and straight-cut styles. Easy to wash and long wearing with dainty lace trim. White only, broken sizes. **50c** Special, each
BAY lingerie, fashion floor, 2nd

"Flashing" shoe clips — Add new sparkle to your old shoes and get extra miles of smart wear for so little. Big selection of artificial stone clips. Reg. $1. **47c** Special, each
BAY jewellery, main

Clearance of Summer dresses In wide variety of styles including tailored and dressy, full skirted and straight in rayon, nylon acetate, jersey and novelty mixtures. Broken sizes and colors in flowered styles and stripes and plains. Some are washable. Just the thing to finish off the summer or to wear as a smart housedress . . . sizes 12 to 20. **4.99** Special, each
BAY women's dresses, fashion floor, 2nd

Enjoy Victoria's most convenient shopping at the Bay, where there is street and parking lot space for 1200 happy shoppers' cars!

Victoria Daily Times

VICTORIA, B.C. WEDNESDAY, AUGUST 18, 1954

Jets Show Here Sept. 1

RCAF will demonstrate its three main types of aircraft in aerobatics and fly-pasts in the Greater Victoria and other Vancouver Island areas Sept. 1, in the closing stages of a western Canadian tour. Five of each type of plane shown in this RCAF photo will take part. Top to bottom, they are: F-86 Sabre fighter, the T-33 Silver Star trainer, and the CF-100 Canuck fighter.

BETWEEN TIMES

By MONTE ROBERTS

The terrific tempered Mr. Warren, our all-round publicity whizz, is mighty cross again about Vancouver stealing our thunder as capital of British Columbia.

Looking out the window as I write this, I am tempted to believe Vancouver has made a generous gesture in return.

Vancouver has sent over its very own weather.

As far as Mr. Warren's latest war against travel folders listing Vancouver as the capital of B.C. is concerned I have a suggestion to make.

The government of Ontario has placed the B.C. capital in Vancouver.

Let the government of B.C. issue a booklet in which the capital of Canada is referred to as Ottawa, P.Q.

And if Mr. Warren is looking for someone else to be mad at, I suggest he consult the London Times' respected and authoritative World Gazetteer.

In it Victoria is located at Vancouver, B.C.

But Webster's International Dictionary is much kinder. In it, you have the following alternatives for VICTORIA:

1. Feminine proper name. 2. A kind of low foour-wheeled pleasure carriage with a calash top. . . . 3. an American breed of medium-sized white hogs. 4. A representation, as a statue, of the goddess Victory. 5. See SHIP, table. 6. Astron. See ASTEROID, table. 7. (not cap). Automobiles. An open passenger car. 8. Bot. A genus of remarkable South America aquatic plants. G. Hort. A large-fruited dark-red European plum.

You pays your money and takes your choice. Personally, I favor number 3, as long as they are just MEDIUM-sized.

But cheer up, Mr. Warren, and continue to fight the good fight.

It may be a losing battle, but I doubt if the day will ever come when Victoria is known as a Little Bit of Olde Vancouver.

TOPICS OF THE TIMES

Victoria Symphony conductor Hans Gruber will conduct the Vancouver symphony orchestra Sunday at 3 p.m. in Stanley Park, marking the 20th anniversary of outdoor concerts there sponsored by the B.C. Electric Co.

The concert will mark the closing of the outdoor symphony season there.

In addition, the Victoria symphony will be heard over the CBC trans-Canada network Saturday, August 28, at 9.30 p.m., Victoria time, with Mr. Gruber conducting a program too include the Carnival Overture by Dr. Oskar Maorawetz and variations on a theme by Hayden, by Brahms.

★ ★ ★

Annual meeting of the retail merchants' group of the Victoria Chamber of Commerce is scheduled for the private dining room in McEwen's restaurant at noon Monday, Aug. 30. Election of officers will be held and discussion will touch on operation of the chamber's better business department and civil defense as it applies to merchants.

★ ★ ★

Share-the-road regulations are being enforced at Colwood. Charles E. Faulkner, Victoria, paid $35 in Colwood RCMP court Tuesday for failing to yield half the roadway to oncoming traffic. Magar Singh, Victoria, paid $10 and $3 costs for crossing a double solid white line on a highway. Michael C. Keane paid $50 for dangerous driving.

★ ★ ★

Police are looking for Katherine Vanderbloom of Chicago, who left her purse and $219 in a downtown store Tuesday. Several hotels have been checked but so far the woman has not been located and no complaint has been registered regarding the loss. Hugh Stewart, PO Mess, Naden, told police he lost his wallet and $18 at the Odeon Theatre Tuesday night. Miss Doreen Wilson, Sayward, said her purse disapepared when she left it momentarily in the washroom at the Monterey. It contained $7.

★ ★ ★

A 39-year-old Rock Bay Lumber Company employee, Charles Nault, 658 Pine, was rushed to St. Joseph's Hospital at noon today. He suffered a crushed leg and back injuries when a log rolled on him. There were no fractures but Nault was kept in hospital for observation.

★ ★ ★

Roy Liversidge, 141 Robertson Street, who was earlier reported lost, has been located in Veteran's Hospital. Police had been seeking him since Saturday.

★ ★ ★

Joseph Huss, no known address, was charged in city police court today with theft of a gold-plated Japanese sword guard from a city curio shop. He pleaded not guilty and was remanded to next Wednesday for trial.

★ ★ ★

Mainland race track promoters and a special committee of city council will meet here Friday to discuss plans for establishing a horse racing track here, Ald. Geoffrey Edgelow, member of the special committee, said today.

Present for the meeting will be William Lochead, president of the West Coast Horsemen's Association, and Stanley Hoskin, association secretary, both of Vancouver.

DROODLES

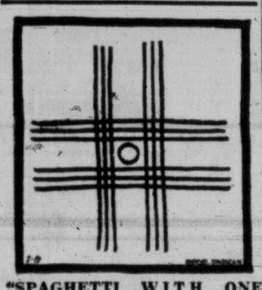

"SPAGHETTI WITH ONE MEAT BALL SERVED BY NEAT WAITER"

Victorians Honored By St. John Order

Names Announced Today in Ottawa

Three Victoria people, long active in St. John Ambulance work, have been named to posts in the Most Venerable Order of the Hospital of St. John of Jerusalem.

Their names were included among 102 persons whose promotion or admission to the order was announced today in Ottawa by Governor-General Vincent Massey.

Promoted from serving sister to officer sister is Mrs. Emily V. Harwood, area superintendent for Vancouver Island.

Mrs. Harwood has been active in brigade work since 1938, and from 1946 to 1949 was superintendent of the Victoria Nursing Corps. Her husband, Ernest J. Harwood, also is an officer in the St. John organization.

George Sellars, 3320 Cedar Hill Road, whose service with the brigade dates back to before the Second Warld War, is named as a serving brother. He is acting superintendent of St. John Ambulance Division No. 61.

Third Victorian in the list is Surgeon Cmdr. Marvin Wellman of HMCS Naden. He is made a serving brother.

Mr. Justice J. V. Clyne, of B.C. Supreme Court, provincial president of the Council of the Order of St. John, is named as a commander brother.

False Sales Tax Charged Against City Fur Dealer

A charge of making false sales tax returns to the department of national revenue was laid today against Jack Lacterman, president of Foster Fur Stores, 753 Yates.

Crown counsel Ronald Grant said the charge involves a sum of $1,206 which went unpaid between Sept 1 and Dec. 31, 1953.

Magistrate A. I. Thomas adjourned the case without plea to Sept. 15 in city court.

Machinery Tax Forms Problem for Firms

200 Here Ask More Time to Prepare Assessments for New B.C. Impost for Schools

About 500 Victoria firms have completed assessment of machinery for taxation and have filed declaration forms at City Hall.

Another 200, who were to have submitted assessments by Aug. 6, have asked for more time. And there are 200 other firms who are required to report by the end of this week.

Assessment of machinery is necessary because next year the government intends to tax business and commercial machinery for school purposes. Establishments having taxable equipment worth more than $1,000 will be subject to the tax.

Many problems have arisen in connection with filling in the government forms. For one thing, it is the responsibility of landlords to provide the necessary information even when the machinery is owned by their tenants.

"In the case of a man who owns four or five buildings, it means a lot of running around to get the information," a City Hall official conceded.

DOING THEIR BEST

He said landlords generally were doing their best to comply with the regulations and that the city was providing all the assistance it could.

Some larger firms, he said, have called in independent assessors to evaluate their equipment. Some smaller businesses are having considerable difficulty knowing how to evaluate their machinery.

"We've encountered a number of instances where a man has bought a business for $10,000 and hasn't any idea how much of that was for equipment. In many cases, equipment is old and there are no available records of what it cost."

The city must prepare its 1955 assessment roll, including business machinery, for submission to the provincial government's equalization of taxation branch by January 5.

"When the forms are in, the main part of our work will be just beginning," the city hall spokesman said.

This Is Rain? Vancouver Has Twice as Much

Heavy rain today forced cancellation of picnics, delayed TCA flights and cast doubt on whether the B.C. Electric Beacon Hill concert will be held tonight as scheduled.

But for consolation Victorians had the fact that rain was twice as heavy in Vancouver.

Decision on whether the band concert will be held is to be announced at 6 p.m. over local radio stations.

Forecast is that rain will stop sometime this afternoon while the prediction for Thursday is cloudy skies in the morning with sunshine in the afternoon.

The partial drought in the area was broken Sunday with .09 inches of rainfall, but this was not considered heavy enough to sink into subsoil following 35 near-rainless days. Today's water was thus welcomed by the majority of gardeners.

Two TCA flights were delayed this morning, while the 1 p.m. flight to Seattle was well over an hour late, due to fog.

According to weatherman Bill Mackie visibility was generally poor with .23 inches of rain in Victoria between 7 a.m. and 11.30 a.m. In Vancouver rainfall was just double this figure.

CITIZENS' AWARD SUNDAY

Victoria post, Native Sons of B.C., will present its annual citizenship award Sunday afternoon at Beacon Hill Park band shell during concert intermission.

Grand factor W. J. V. Church will make the award to a deserving citizen, whose name will not be announced until the ceremony.

Recognition of good citizenship has been made by the organization for the past 30 years in Victoria. Band concert starts at 2.30.

Second Forgery Charge Laid In City Court

A second charge of uttering a forged promissory note was lodged against Earl Beresford, 39, 403 Heather, in city police court today.

Beresford was sentenced to nine months by Magistrate A. I. Thomas Aug. 7. He was found guilty of selling a forged note to Victoria Roofing Company for $376.55.

The new charge involves similar circumstances but the amount involved is $510.

Beresford pleaded not guilty and was remanded to Tuesday for trial.

RONALD M. GRANT

Naturopath First to File In By-Election

First candidate to announce he will run in a Saanich by-election on Sept. 18 is Ronald M. Grant, 46, of 1514 Shorncliffe Road, a naturopath.

The by-election was authorized by Saanich Council Tuesday. It is being held to fill the post of councillor recently vacated by R. A. Wootten, who resigned to become a licensing inspector for the municipality.

John Tribe, municipal clerk, will be returning officer.

Mr. Grant ran as candidate in last year's municipal election as a strong supporter of Reeve Joseph Casey. He was defeated by Clr. S. W. Brock.

A resident of Saanich for the greater part of his life, Mr. Grant currently is taking an active part in the newly formed Saanich Voters' Association.

There are indications that the by-election will be contested. Percy Rayment, secretary of the Trades and Labor Council, is suggested as possible candidate.

PROGRAM BEING FINALIZED FOR ARCHBISHOP'S VISIT

By W. S. HENDERSON

With Archbishop Sexton once again in Victoria after his stay in England and his attendance at the Pan-Anglican Congress in Minneapolis, plans are being completed for the visit here of the Most Rev. Geoffrey F. Fisher. The first of the 100 successive Archbishops of Canterbury ever to come to British Columbia, Archbishop Fisher is finding time in his crowded calendar to make a stay of days in Victoria. He has for many years been warmly interested in Christ Church Cathedral and it is expected the cathedral will be crowded to capacity at mattins on Sept. 12, when he will consecrate a new memorial stained glass window.

While that service and the massed service in the Memorial Arena, the evening of the same day are definitely listed among the events of his visit, other details are being arranged and will be announced.

Power Meeting Fails; New Talks August 31

Saanich Residents and BCER Deadlocked On Overhead Transmission Line Problem

Saanich householders and B.C. Electric Co. officials Tuesday disagreed again on the four-months-old controversy over the 132,000-volt overhead transmission line which the firm proposes to run through residential areas in the municipality.

But both parties will again discuss the power project at a resumed public hearing to be held at the Women's Institute Hall at 8 p.m. Aug. 31.

Chief question discussed at Tuesday's meeting was a proposal the transmission line be laid underground instead of having the electric cables pass overhead on steel towers as planned by the company.

The transmission line, to start from the Goward sub-station Interurban Road, is to connect up with a proposed $1,000,000 power sub-station on Shelbourne Street.

BCE WON'T FOOT BILL

E. W. Arnott, BCE vice-president, told the meeting that the company would not pay the extra cost for laying the transmission line underground.

He said if Saanich householders wanted underground wiring they would have to pay for it.

Pointing out that the cost to erect an overhead line would amount to $240,000, Mr. Arnott said an underground line would cost the company about $1,115,000, approximately five times as much.

Mr. Arnott said the steel towers which the company proposes to erect to carry the line, were being used continent-wide, and he saw no reason why the power cables should be laid underground.

Clr. S. W. Brock asked the two groups if they would be ready to compromise.

The residents, who included representatives of the Saanich Voters' Association and the Town Planning Commission, said a compromise would suit them. The B.C. Electric representatives, however, would not answer the question.

COST $7 A MONTH

The majority of the councillors felt that it would be unfair to ask Saanich residents to pay the additional costs for laying the transmission line underground. Such a scheme would involve a $7 a month tax increase for taxpayers for the next 20 years, it was pointed out.

Clr. L. H. Passmore said the additional cost should be borne by all the people in south Vancouver Island as he felt that the power station would be serving other areas outside the municipality.

The householders argued that if the power line was erected overhead it would mean a considerable loss of assessments to the municipality which over a period of years would exceed the additional costs of underground wiring.

Action Against Airguns Promised by Colwood RCMP

Police action will be taken against careless and illegal use of BB guns by children in the Colwood area following firing of a pellet at a train Tuesday.

Earlier reports that a shot from a .22 rifle had narrowly missed a CNR conductor as he passed Belmont Park in the caboose of the train were discounted by police. But even the BB could have caused injury, they pointed out.

"We have examined the caboose of the train and are of the opinion that the shot which pierced a window was from a BB gun or air rifle," an investigating officer said.

Two children were seen in the vicinity with what may have been a BB gun.

Conductor Harry Irwin sits on the other side of the cubicle from where the pellet entered, police said.

"But he could have been harmed by a glass splinter," they added.

Pressure will be brought to bear to enforce use of air guns only when youngsters are accompanied by adults and on home property only.

'ALL I GOT WAS WHAT I DESERVED'

Sentenced Boy Defends Magistrate Hall

A youth who has twice been committed to the Boys' Industrial School by Magistrate H. C. Hall, and who has been out just over a week, said today that "every boy who went up before Judge Hall got a break first."

Because of this, the youth said he would be entering the navy soon and sincerely regretted the previous error of his ways.

He wrote The Times, asking that his name be not used, in a personalized reply to the recent motion by Alderman Frank Mulliner, not endorsed by city council, that Magistrate Hall be requested to resign because punishment meted to juveniles was not sufficiently severe, and did not include the parents.

"My own opinion," he said, "is that Magistrate Hall is a fair person. The last time if it had not been for him, I would not have been able to do what I will be doing soon (enlist in the navy).

"I thank him very much for giving me another chance to do good. He could have sent me to Okalla prison farm just as easy and then forgotten all about me.

"He is the only judge I know who has gone over to the school at his own expense and time to see all the Victoria boys who are there now.

"I think every boy who has been sent there by Judge Hall will say the same thing: that he is fair in every way. I got what I deserved.

The youth said also that "if I were a judge I would not send a single boy over to that school. It is falling apart, and the new school (at Brannan Lake, near Nanaimo) will show a great improvement."

Pinball Payoff Charge Planned

Police Continue Dry Raids in City; Summons Issued for Book-Making

City police are continuing raids against suspected gambling and bootlegging operations in Victoria.

Following seizure of a pinball machine at City Hall Newsstand, 1509 Douglas, Tuesday night, it was disclosed that an alleged bookie and two alleged bootleggers have been summonsed since the week-end.

Chief of police John Blackstock said today that operators of the seized pinball machine will be charged with "paying off."

The slot-machine games are legal only when licensed, and then may be played for amusement purposes only by persons over 18.

Police morality squad action resulted in court appearance Monday of two men charged with keeping liquor for sale.

TRIALS SCHEDULED

One of them, Alvin Carruthers, was described as a street newspaper vendor. The other was George Mitchell, Government Street. Carruther's case will be heard Monday, Mitchell's one week later.

Due for early court appearance, on a date not yet known, is the proprietor of a Fisgard Street restaurant and a Chinese who is suspected of street sales of liquor.

No details are known concerning an alleged bookmaker who was also summonsed on the week-end.

RUB-A-DUB BEST TEST FOR BOGUS BILLS

Bogus $10 bills which have been appearing recently on the mainland probably will find their way to Victoria, Police Chief John Blackstock warned today.

The bills are said to be well-done counterfeits but some of the letters are out of alignment, and the ink may smudge if rubbed hard.

We're 'Continental' Verdict of Italian

By AB KENT

Victoria has finally been called "European" by a European.

He is Aloisio Rendi, 26, a translator in special languages and secretary of the YMCA in Rome, now visiting the city during a tour of Canada and the U.S. after attending a Y's Men's Club convention in East Lansing, Mich.

Rendi had only been in Victoria a day when asked his impression of the city, but he was evidently struck by the resemblance to continental communities.

"Victoria is a very pleasant city," he said, "more European than most American cities and doesn't look as flashy as many others over here. The gardens help to give it the European atmosphere."

And he hadn't even talked to publicity commissioner George I. Warren.

One of 22 foreign delegates to the Michigan convention, Rendi, like the others, financed the trip by sale of used postage stamps, collected by Y's Men's Clubs all over the globe to the tune last year of $13,000.

LEARN ABOUT WORLD

Purpose of extensive traveling permitted by this fund is to allow foreign YMCA members to see how the organization operates in other countries, and to learn the customs, attitudes and living habits of the people.

ALOISIO RENDI

In Rome, Rendi is an independent translator in Swedish, Norwegian, Dutch, German, French and English, and is part-time secretary for the United Europe Movement, which hopes to secure European federation.

Already in possession of a master's degree from the University of Rome, he is now studying to obtain a PhD. in German literature.

His office is on the Square of Trevi, site of a fountain which gushes and gurgles with tourists throwing coins into it to the extent that windows must be kept shut to allow work to be done.

A movie now playing in Victoria was filmed last year in Rome, centring about this fountain. Tradition has it that a visitor who tosses coins into its splashing water will return to Rome.

Rendi wonders how many tourists will be shattered to learn that after dark, when most people have retired from the square, street urchins and laborers dive into the pool to collect the coins. In winter they use specially built rakes.

JOBS FEW, PAY LOW

Some have no other way of making a living, because for many in Italy today, work is scarce and wages low. The immediate post-war boom was halted by war in Korea, ensuing conscription and slating of one quarter of the national budget for defense.

However, international influence is apparent in Italy and has improved its status to some extent. Understanding the outside world is aided by an increasing knowledge of the English language, said Rendi.

Internally, much can still be done to improve production for a balanced economy, by growing the right crops and gaining the right markets. France and England, formerly good customers, have closed off much marketing, which affects the entire economy.

But Rendi is happy about one thing, the fact that the "Y" in Italy has rescued about 500 youths from the Communist party in Calabria alone. Communists have the most ruthless, well-organized party in Italy, he said.

Rendi speaks to Victoria Y's Men's Club Thursday at 7 p.m. and leaves Friday for Olympia, Wash., before visiting clubs across the U.S.

Work Starts on New Phase at Naval Arsenal

Work has started on two construction jobs to cost nearly $300,000 in connection with the multi-million dollar naval arsenal project at Rocky Point, Metchosin, it was reported today.

Northern Construction and J. W. Stewart Ltd. has been awarded a defense department contract for a reservoir on top of Mary Hill and laying of connecting mains to provide the water supply for the giant arsenal. The firm's bid was $178,571.

General Construction Company, already engaged in a $2,002,400 contract to build the magazine, has started work on the arsenal's jetty, to cost in the neighborhood of $115,000.

ASK The TIMES

Q. I was in Toronto recently and observed that Yonge Street is again torn up and no surface traffic accommodated thereon. This time the work under way is the putting of the electric power lines underground, of which proposal in Victoria there has been some mention in public discussion lately. After whom was Yonge Street named: F.B.L.

A. It was named after Sir George Yonge, then British secretary of state for war. It was cut from York (now Toronto) north to Lake Simcoe by order of John Graves Simcoe, lieutenant-governor of Upper Canada from 1791 to 1796. With its modern connections it is an important highway, leading to the summer resorts on Lake Simcoe, the Muskoka Lakes and Georgian Bay. The last time Yonge Street was torn up was for the building of Toronto's subway, Canada's first, which was opened at the end of last March.

Anyone wishing a question answered is invited to send the problem along to The Times, addressed to "Ask The Times" Editor. Questions and answers will be published daily.

All questions should deal with matters of fact and be of general interest. The Times does not undertake to solve conundrums.

AS WE LIVE

Sees Her Son Living In Fool's Paradise

By ELIZABETH B. HURLOCK, PhD

Some people have "blind spots" when it comes to their relationships with people they love. The mother of a young man writes:

Hurlock

(Q) "My son, our only child, hadn't been out much before he met his wife. We thought he should go around more and meet other girls before he married. To make the situation worse, this girl had a bad reputation in town. All my son's friends and relatives advised him not to marry her, but she told him some sort of story about her getting blamed for her girl friend's escapades.

"I think this very unlikely, but my son is quite gullible where she is concerned and believed all she told him. Well, to make a long story short, she is just what people said she was. She flirts with other men, is a careless housekeeper, shows no interest in her husband, and does things to make people talk. Should I sit back and let him live in a fool's paradise?"

(A) Haven't you ever heard of a person's being "blinded by love?" Your son is. He sees and hears what he wants to. Then when things become unpleasant for him, he hides his head like the proverbial ostrich.

This tendency comes partly from lack of experience and partly from too much idealism. Had your son had more experience with all kinds of girls during his schooldays he would be a better judge of them.

The "blind spot" he has for his wife has been enlarged by his romantic feelings about her. Through the years when he should have been dating girls, your son built up an "ideal" which he has now applied to his wife. He can see her only as he wants to see her.

Keep your hands off if you want your son to be spared a severe emotional shock. He will eventually open his eyes. Too quick an eye-opener could be a terrific emotional shock that might play havoc with his whole future life.

WHY GROW OLD?

By JOSEPHINE LOWMAN

There's No Magic Formula—But You Can Achieve Charm

No one can give us a magic formula for a magnetic personality any more than he can give us one for happiness. However, if we could see ourselves objectively at all (and this is difficult to do) we could then start out to improve our chances for attractiveness and happiness.

The whole ensemble of charm is made up of many characteristics and attitudes and details. Therefore if we can recognize our mistakes and analyze our shortcomings in the field of human relationships we will have gone a long way toward correcting them.

Even those who were born with a natural talent for being well liked will backslide unless they constantly profit by their mistakes and honestly wish to improve in their attitude toward those with whom they come in contact.

We are all so likely to fall into ruts, in thinking and emotional reactions and habits, as well as in habits in eating, sleeping and posture without ever realizing that we have done so. Just because we have been doing or feeling the same for the last 20 or so years doesn't mean that it is perfect, or even second best.

Good habits pay great and happy dividends, physically and mentally and emotionally, but poor ones sabotage us in the same proportion. What is your habit of thought and feeling toward life in general? What is it so far as those whom you see constantly?

Perhaps you have trouble with most people but one or two "stick in your craw." Well, it is time to get an objective viewpoint! You may be at fault or they may be. Whatever the trouble, you will vastly increase your inner reserves if you will look the situation straight in the face and make an honest evaluation.

If you are at fault, then change. If they are, learn to slough it off. If they have been alternately loving you and spitting in your face, feel sorry for them, but do not continue being tossed about by them. Get your values straightened out. Keep the waters serene. Don't waste any more glands! But be certain that the fault is not yours.

If you would like to have a guide to see how you rate as to personality, or if you are not popular, to find out why, send a stamped, self-addressed envelope to me with your request for the leaflet "Eight Weeks to Popularity," No. 70. In eight weeks you can improve loads in personality if you get "hep."

Scraps-Into-Apron

7031

by Alice Brooks

Use scraps, the gayer the prettier! This apron is Sew-Easy—jiffy to embroider—the love of your home life! Make two—bib apron for cooking, half-apron for serving. Smart gift.

Pattern 7031: tissue pattern; embroidery transfers.

Send 25 cents in coins for this pattern (stamps cannot be accepted) to The Times, Household Arts Dept., 60 Front Street W., Toronto 1-A, Ont. Print plainly name, address, pattern number.

for FLAVOUR with ZEST!
HP
SAUCE IS BEST

Trim Tucks!

4792 14½—24½
by Anne Adams

So slenderizing! Such flattering bodice detail—in the easy-sew diagonal tucks! And it's proportioned to fit the shorter, fuller figure! See the convenient button-to-waist opening—the comfortable convertible neckline. So pretty in crepe, cotton or faille.

Pattern 4792: Half sizes 14½, 16½, 18½, 20½, 22½, 24½. Size 16½ takes 3⅝ yards 39-inch.

This pattern easy to use, simple to sew, is tested for fit. Has complete illustrated instructions.

Send 35 cents in coins (stamps cannot be accepted) for this pattern. Print plainly size, name, address, style number.

Send order to Anne Adams, care of The Times, Pattern Dept., 60 Front St. W., Toronto 1-A, Ont.

PTA NOTES

Happy Valley—Plans have been made by Happy Valley PTA for a bean feast at the home of Mr. and Mrs. C. F. Moseley, Page Road, on Aug. 28. Supper will be served from 5 to 7 p.m. and there will be several competitions, a bingo game, fish pond for the children and boat rides on the lake. A home cooking stall is planned and soft drinks, ice cream and hot dogs will be available. Square dancing on the lawn will commence at 9 p.m.

Pot washing can be an easier chore if these tips are followed: Use hot water to soak pans that were used for cooking fat and sugar; cold water should be used for pans that contained milk, eggs or starchy foods.

TODAY'S RECIPE

SNAP BEANS, ROSEMARY BUTTER

One pound fresh snap beans, ½ inch boiling water in pan, ½ teaspoon salt, 2 tablespoons margarine or butter, ⅛ teaspoon ground rosemary leaves.

Wash and snap tips off end of beans. Place whole beans in saucepan containing ½ inch boiling water and the salt. Bring to boiling point quickly, and cook uncovered three minutes, to allow acids to escape in order that beans will retain their natural green color.

Next, cover and cook ONLY until tender (10 to 12 minutes).

If there is any water left in the pan, drain and save for gravies, sauces or soups. Add margarine or butter and sprinkle with ground rosemary leaves. Toss lightly and serve. Four servings.

Godmother

Queen Elizabeth II, in latest photo, holds her godson, Christopher Smith, after christening ceremonies at the Queen's Chapel in London's St. James Palace. The baby's mother, Mrs. Abel Smith, is a lady-in-waiting to the Queen.

Whipped Cream
So Good
With Peaches
Ready whipped
by Reddi-wip

Fresh, Real Cream
Reddi-wip
Produced in B.C. by Pacific Reddi-wip Ltd.

Worry-Proof Cheese Souffle Goes Well With Cold Meats

Cheese souffle ring, filled with peas and mushrooms, is an ideal dish for a meatless meal. Goes well with cold cuts, too.

When you have sliced cold meat or cold cuts to serve you can fill our your menu with a tender cheese-souffle ring filled with canned peas and mushrooms or use the souffle for a meatless dinner.

Just try these tricks, and don't be worried about the souffle. Grease the ring mold very well. Set it in a shallow pan of hot water for baking. Eat the souffle the moment it comes out of the oven.

CHEESE-SOUFFLE RING

Three tablespoons butter or margarine, 4 tablespoons flour, 1 cup milk, 1½ cups grated Canadian cheese, 3 eggs, separated, ½ teaspoon Tabasco, ¼ teaspoon salt, 1 1-pound can peas, 1 2-ounce can mushrooms, 2 tablespoons diced pimiento, 2 tablespoons butter or margarine, ¼ teaspoon salt, ⅛ teaspoon pepper.

Melt butter or margarine; add flour and stir to a smooth paste. Add milk and cook, stirring constantly until mixture thickens and comes to a boil.

Add cheese and stir over low heat until melted.

Remove from heat and cool slightly. Beat in egg yolks one at a time; add Tobasco and salt.

Beat egg whites until stiff. Fold in cheese mixture. Turn into a well-greased 5-cup ring mold. Set in shallow pan of hot water. Bake in moderate oven (350 degrees F.) 50 minutes. Carefully loosen souffle from sides of mold with paring knife. Invert on platter.

While souffle is baking, drain peas and mushrooms. Cook liquid until evaporated to ⅓ cup.

Add peas, mushrooms, pimiento, butter, salt and pepper. Heat to serving temperature. Fill centre of souffle ring. (Four servings.)

Specialists and Direct Importers
FINE CHINA, CRYSTAL GIFTS
SYDNEY REYNOLDS LTD.
THE QUALITY PEOPLE
Opposite Empress Hotel

HOUSEHOLD HINTS

Using too much floor wax is not only extravagant but also an accident hazard.

To guard the heels and toes of your nylon stockings, rub them with a bit of beeswax.

Sinks, drains and tubs can be kept free of grease and odors by pouring hot salt water through them once a week.

You can avoid making ridges when pressing seams, flaps, collars and pockets by putting brown paper underneath them.

Velvet can be refreshed by brushing and steaming. Steam on the wrong side; then hang up to dry.

Give a new twist to simple vanilla pudding by adding a couple of spoonfuls of instant coffee to the mix. For richness, add a half cup of whipped cream to the pudding after it has begun to cool.

The smallest repairs are the ones likely to be neglected. To remember your stitch in time, keep a little box holding needle, thread and scissors near your ironing board. Then you can mend dangling buttons and open seams as they appear.

If you plan to close your home while vacationing this summer, here are a few "don't forgets" many people overlook: Don't forget to store candlesticks in a cool place, guard books against mildew by leaving charcoal to absorb dampness, take in screens and store matches in a metal container.

ENGLAND
VIA PANAMA CANAL
Have Accommodation
We have accommodation on three passenger-cargo ships sailing about September 2, September 13 and October 10. Double and single cabins with and without private bath.
Fares are according to type of accommodation required.
Register now for 1955 via Panama Canal and return by the Atlantic or vice versa.
Cargo ships also, Montreal to England, Mediterranean, and Caribbean.
See us for service to San Francisco, Los Angeles, Honolulu, New Zealand, Australia, Far East and South Africa from Pacific Coast ports.
See us now for Atlantic off season fares, from Quebec, Boston or New York.
Western Canada Travel Service
600 and 602 Courtney St.—2-4712
Between T.C.A. and Bus Depot

Club Women's News

Fall Bazaar—At meeting of Primrose Lodge No. 32, Daughters of England, held in Orange Hall, plans were discussed for the annual autumn bazaar. Mrs. B. Shipley presided and report was given on a successful garden party at Mrs. Shipley's home.

Kaolin is another name for China clay, a fine white powder used for manufacture of porcelain.

ROSE-CORAL

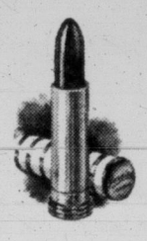

... the new and lovely shade of lipstick by
YARDLEY

SEE WHAT A DOLLAR DOES DOWN AT THE "WAREHOUSE"
Dollar $1 Days
STARTING TOMORROW AT BOTH STORES
For Boys
For Girls
For Mom and Dad
Bargains in every department, including BACK-TO-SCHOOL clothing! You've got to see 'em to appreciate what DOLLAR DAY means at "The WAREHOUSE."
Of course, we think they're the greatest values ever . . . You decide . . . match your dollar against these offers and you'll agree. Get down to the Warehouse fast . . . don't wait to put your dollars to work.
Pay Cash and Pay Less ---
GENERAL WAREHOUSE
LIQUIDATORS OF SURPLUS STOCKS
1420 DOUGLAS 2 STORES 1110 GOVERNMENT

FINEST SELECTION OF
BEDROOM FURNITURE
FEATURED IN OUR
AUGUST SALE
FEATURING ALL THE LATEST STYLES AND
VANITY SUITES
See our fine selection with huge 54-inch mirror, limed oak, silver walnut, seamist mahogany $199.00
OUR LOWEST PRICES IN YEARS!
Double Dresser and Triple Dresser Suites
Same finishes, all with radio headboard.
$199.00

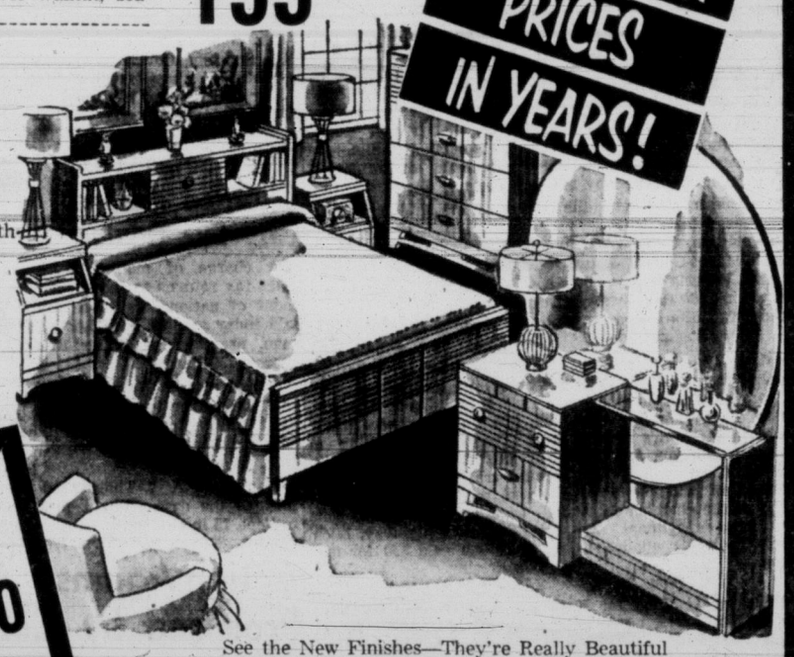

SAVE $50 to $100
On Fine Quality Suites by
★ ANDREW MALCOLM
★ PEPPLER
★ BAETZ
Reg. $495.00 to $750.00 Reduced as much as $100.00
See the New Finishes—They're Really Beautiful
★ SAPPHIRE ★ DUBARRY ★ CHAMPAGNE
9-Piece Bedroom Group
In Attractive Seamist Mahogany
• Double Dresser
• Double Radio-Headboard Bed
• Chiffonier
• Ribbon Spring
• Spring-Filled Mattress
• 2 Pillows
• 2 Boudoir Lamps
SPECIAL
$227.50
HOME Furniture COMPANY
825 FORT ST. (Above Blanshard St.) Phone 2-5138

Women of interest to

Editor Elizabeth Forbes

OF PERSONAL INTEREST

Motor Home From Toronto

Mrs. Marguerite Laughlin and Mrs. Ruby Masters, president and first vice-president of Victoria Business and Professional Women's Club, returned to Victoria on the week-end after attending the biennial convention of the national federation of BPW in Toronto. Accompanied by Mrs. Masters' mother, Mrs. S. Wilkin, who has been visiting in eastern Canada and the States for over two months, they motored back to the Pacific Coast by way of Niagara Falls, Detroit, Peoria, Ill.; Lincoln, Neb.; Denver, Salt Lake City, Yellowstone National Park, Butte, Mont., and Spokane.

Gifts in Pink and Mauve Box

Honoring Miss Lorraine Carruthers, whose marriage to Mr. Leonard Houghton takes place on Saturday, Mrs. T. R. Barbour and Miss Grace Adams entertained at a miscellaneous shower on Monday evening at the home of their mother, Mrs. A. H. Adams, 2141 Beach Drive. The many gifts were contained in a box decorated in mauve and pink. The bride-elect was presented wtih a corsage of red roses and white heather and her mother, Mrs. A. L. Carruthers, received pink carnations and white heather. Games and movies were enjoyed durnig the evennig and later refreshments were srved from a lace-covered table centred with pink and mauve sweet peas, flanked by pink candles in silver holders. Other guests included Mrs. C. V. Embleton, Mrs. A. Embleton, Mrs. Harry Bell, Mrs. J. Kingham, Mrs. F. R. Jewkes, Mrs. G. Russell, Mrs. A. H. Adams and Mrs. C. Thomas.

Coffee Party for Bride-Elect

This morning Mrs. W. Stanley Moore, Mrs. T. H. Johns and Mrs. Andrew McKellar were hostesses at a coffee party and miscellaneous shower at Mrs. Moore's home on Beach Drive, to honor Miss Anne Whittington, who is to be married in early September. Gifts were arranged on a tea wagon centred with a miniature bridal party. They were presented to the bride-elect with a corsage of white gladioli tips and pink roses. Her mother, Mrs. E. Ronald Whittington, received peach-toned roses and gladioli. The reception room was decorated with attractive arrangements of gold and mauve gladioli and the dining room and refreshment table with pink and white carnations and silver candelabra with pink and white lighted candles. Mrs. Whittington presided at the coffee table. There were 30 guests.

Return to Mainland Home

Mr. and Mrs. R. J. Bordignon of Vancouver, with their children, Jeffrey, Dennis and Anthony, left Tuesday via Nanaimo for the mainland after spending a holiday at Langford Lake, as guests of Mr. and Mrs. Pete Lanthier, Lake End Road.

Miss McKnight Honored

Miss Eileen Ferrie and Mrs. Mildred Bonner were co-hostesses recently at the home of the latter on Doncaster Drive, with a miscellaneous shower in honor of Miss Louella McKnight, whose marriage to Mr. Ron Welch will take place shortly. The honor guest was presented with a corsage of red roses and the groom-elect's mother, Mrs. D. Welch, received pink carnations. Games were played, the winners, Mrs. J. Ferrie and Mrs. N. Heathorne. Other invited guests were Mrs. W. McKnight, Mrs. C. Bellagente, Mrs. Marion Rogers, Mrs. F. Couzelis, Misses Pearl Bender and Sue Ferrie.

Miss Vickers Is Feted

To honor Miss Elizabeth Vickers, who is to be married early next month, Miss Velma Jackman entertained at a shower at her home on Wilkinson Road recently. A red rose corsage and pink carnations en coursage were presented to the bride-elect and her mother, Mrs. J. Vickers, respectively. During the evening an electric kettle and an aluminum tea service were presented to the honor guest. Others present were Mrs. J. Cormack, Mrs. M. Rogers, Mrs. M. Allum, Mrs. G. Littlewood, Mrs. R. Fairservice, Mrs. J. Postle, Mrs. A. W. Webster, Mrs. W. R. Edwards, Misses L. Palmer, E. Marsden, J. Gilroy, J. Collins and A. Vickers.

Entertain Bridal Party

Mr. and Mrs. R. B. Crombie will entertain at a small reception on Thursday evening following rehearsal for the wedding of their daughter, Miss Barbara Anne Crombie, and Mr. James Barry, which is to take place this Saturday. Their guests will be the members of the wedding party.

A Vancouver Visitor

Mrs. C. E. Thomas of Vancouver arrived in Victoria Tuesday and is a guest of Mr. and Mrs. B. Russell Ker, 1470 Rockland Avenue. She is accompanied by her granddaughter, Miss Jill Rogers, and a niece from Ottawa. She will return to Vancouver on Thursday.

A Tea Hour Party

A miscellaneous shower was given for Miss Barbara Anne Crombie by Mrs. S. R. Webb and her daughter, Mrs. E. A. Popham, at the Cock Pheasant Tea Room on West Saanich Road. Those present were Mrs. R. B. Crombie, Mrs. J. A. Barry, Mrs. W. B. Crombie, Mrs. M. Dodds, Mrs. H. J. Curry, Mrs. N. G. Colvin, Mrs. T. Crombie and Misses Hyldah Pottinger, Ella Pottinger, Lois Taylor, Marian Tait, Roberta Crombie and Davina Crombie.

From California

Visiting in Victoria are Mr. and Mrs. John Walker of Costa Mesa, Calif. They are guests while in this city of Mr. and Mrs. C. D. Thompson.

Former Victorian Learns To Live Without Walking; Many Friends

By ELIZABETH FORBES

How to lead as normal and interesting a life as possible while confined to a wheelchair could be the title of this story. Only Mrs. F. C. Leonard of Westwood Village, Calif., refuses to let you think there is anything unusual in her six-year fight to achieve this balance in her every-day life.

With her two sons, Freddie and Roddy, she has just completed a month's visit with her parents, Mr. and Mrs. J. Walton, 3319 Quadra Street. She came north from California in her wheelchair, which was lifted aboard a United Airlines plane while she sat in it. Two of the weeks here were spent in an outdoor vacation with her boys at Saltair on Vancouver Island, and the other two weeks she has been entertaining old friends and renewing acquaintances at her parents' home.

Yesterday at noon Mrs. Leonard and her sons started the plane trip home to California. "It's the only way I can travel now — by air," she explained, "the only catch being that the airlines will not take me unless I'm accompanied by an adult."

Mrs. Leonard's husband, a professor of astronomy at UCLA, flew north with her before he went down to the University of Mexico for summer courses. Her mother accompanied her back to California.

Mrs. F. C. Leonard with Freddie, left, and Bobby.

NO SYMPATHY WANTED

"There's to be no sob story about this," Mrs. Leonard warned when she posed for her picture. But the story would lose its point if it did not contain the fact that up until 1948 this attractive, well-poised woman was moving freely about her home, driving her own car and doing all the other things that any woman might be doing. An attack of polio put her in bed for many months and when she recovered she had lost the use of her legs.

That's when the wheel-chair appeared.

Even before she was out of bed, Mrs. Leonard was reorganizing her life to meet this emergency. "I decided I must keep occupied," she explained, "and that I must live as nearly normal a life as possible. I looked around for a hobby and as I had always been interested in writing, I hit on that."

She has had several poems published since that time, and the first appeared in the Victoria Daily Times.

"That was before I was fully recovered from polio," she said. "I was trying to keep my spirits up, and one day I wrote a poem and slipped it in a letter to Dad.

"Naturally, being my father, he was very proud of it and he took it to Mrs. Hodges." (At that time Senator Nancy Hodges was writing a daily column for the Times titled "One Woman's Day.") "Next thing I knew she had used it in her column with a little story about me," Mrs. Leonard explained. "It gave me a big lift, I can tell you."

Today Mrs. Leonard is plugging away at a writing course and some day she hopes to "really make a big sale." She belongs to several women's groups in Westwood and while she does not drive her car now, she still gets out in it "for there is always someone ready to drive me."

SONS BIG HELP

In her own home she says she is reduced to "planning and overseeing." There is a housekeeper and, on her day off, there are the two boys.

"They are a big help," their proud mother said, "they can whip up a good meal of ham and eggs any old day."

As the former Rhoda Walton, Mrs. Leonard is well known in Victoria. She attended Victoria College and Victoria Normal School here and graduated from University of British Columbia. She taught in the old Cedar Hill and Quadra Street schools before she married and went to live in California.

HELPS HER FRIENDS

She has many friends in this city who will tell you that when they visited her at her parent's home "to cheer her up," it usually ended with Mrs. Leonard cheering them up. For she can still laugh and talk and she still enjoys life, even if she cannot run and walk. Her wheelchair does that for her.

Only place it cannot help her is when she flies between Victoria and Seattle.

"There is no mechanical lift on the planes between here and Seattle," she explained, "so my chair has to be folded up and carried on board without me.

"How do I get into the plane?" A gay laugh rang out and Rhoda Leonard's eyes twinkled, "Well, I have to rely on some big, strong pilot carrying me aboard. So far I've not been disappointed."

A Country Fair

Members of All Saints' Ladies' Guild met recently to complete plans for a country fair, to be held on Sept. 18, from 2 to 5, at the home of Mr. J. E. Goldring, 320 Bessborough Road. The S. J. Willis School band will be in attendance and other attractions will include the majorettes, dancers, clowns, a puppet show, home cooking stall, children's baking contest, giant white elephant, plants and produce, fish pond and a sewing and knitted goods stall.

Recently a miscellaneous shower was held at the home of Mrs. J. Talbot, 634 Lampson Street, in honor of bride-elect, Miss Nancy Shillitto. The honor guest and her mother received corsages of vellow roses. Invited guests were Mrs. R. Shillitto, Mrs. N. Shillitto, Mrs. F. Shillitto, Mrs. A. Lamont, Mrs. J. Smith, Mrs. A. Evans, Mrs. G. Smith, Misses Linda Taylor, Eileen Spokely and Gail Lamont.

Italian Designer Wishes Women to Look Like Women

FLORENCE, Italy (Reuters) — Marchese Emilio Pucci says he designs clothes for "the woman who looks like a woman, who is neither a balloon nor a French bean."

The 39-year-old originator of the "swift line," clothes created to match the tempo of modern life, says of French designer Christian Dior's new flat look:

"The 'H' for haricot bean line sprung on women by Christian Dior this year shows his clever sense of timing . . . He swings the pendulum, but he knows it will eventually stop swinging somewhere between the balloon and the haricot bean."

The marchese, a handsome former fighter pilot and holder of four awards for bravery during the Second World War, was interviewed in his family palace.

First he showed a wool skirt that looks like ermine, then a series of silk blouses, skirts, slacks and off-the-shoulder dresses printed with precious stones, mink fur patterns, and a Byzantine mosaic.

Pucci says he keeps four ideals in mind when designing — simplicity of line, following and not distorting the natural contours and practicability, colors, and the principle that the clothes should be moulded to the wearer rather than the wearer to the clothes.

Wed at St. Paul's Church, Couple To Make Home Here

At a recent double ring ceremony, Mr. and Mrs. Edward Grunder exchanged marriage vows in St. Paul's Naval and Garrison Church, Rev. N. D. Pilcher officiating. Mrs. Grunder is the former Monica Lamb, daughter of Mrs. E. Lamb of Carlisle, England. Mr. Grunder is son of Mr. and Mrs. C. E. Grunder, 3348 Oak Street, Victoria.

The church had been beautifully decorated for the occasion with carnations, gladioli and sweet peas. "On Wings of Song" and "Ave Maria" were played on the organ by T. R. Myers.

The bride was given in marriage by Douglas Kinvig and wore a gown of white lace over taffeta modeled on classic lines. Her veil was of delicate net embroidered with true lovers' knots and she carried a bible topped with pink roses and lily of the valley.

Bridesmatron was Mrs. Muriel Martin, who wore a gown of blue lace, a floral coronet and carried a nosegay of sweet peas. Miss Ruth Kinvig, as bridesmaid, was dressed in pale pink with coronet of flowers and a similar nosegay. Best man was D. F. Handel and ushers were J. R. Smith and J. Stone.

A reception was held at the home of Mr. and Mrs. D. Kinvig, Barton Road. Flowers were massed in the reception rooms and a buffet supper was served, toast to the bride being proposed by Mr. Kinvig. During the evening Miss Ruth Kinvig sang "I'll Walk Beside You".

The couple are making their home at 1258 Montrose Avenue, following a honeymoon at up-Island points. Mrs. Grunder traveled in a shell pink dress with white yoke of seed pearls, a white feathered hat and accessories and a white orchid corsage.

Quiet Ceremony At St. Luke's Unites Couple

Wearing a slate blue tailleur with cinnamon toned accessories and a corsage of cream gladioli, Ruth Frances Stephenson was united in marriage Tuesday evening, with William Russell Donaldson, son of Mr. and Mrs. William Donaldson, 3394 Cook Street.

Rev. P. W. Roberts performed the quiet ceremony for the daughter of Col. and Mrs. D. C. Stephenson, 3460 Mayfair Drive, in St. Luke's Anglican Church. Traditional wedding music was played and the bride was given in marriage by her brother-in-law, Jack F. Rowe. The groom had his brother, Graham Donaldson, as best man.

Following the church service, a small, informal reception was held at the home of the bride's brother-in-law and sister, Mr. and Mrs. Rowe, 3327 Richmond Road.

Mr. and Mrs. Donaldson will make their future home in Victoria.

Sooke Girl Bride In Home Wedding

Dr. Frank Hoffman conducted the recent quiet ceremony at the home of the bride's parents, Mr. and Mrs. E. V. Peatt, Sooke Road, which united in marriage their daughter, Irene Catherine and Kenneth Andrew Strandell, son of Mrs. C. Kaille, Vancouver.

Given in marriage by her father, the bride had chosen a tailored suit in tan linen with white accessories and wore a corsage of Talisman roses and blue delphinium. Miss Margaret Peatt attended her sister, wearing a turquoise linen suit with navy accessories and corsage of coral shaded African daisies. Best man was Reginald Robertson of Vancouver.

Close friends were invited to a reception following the ceremony. The bride's table was spread with a cut-work cloth and centred with a three-tier cake set in tulle dotted with gladioli florets and white candles.

Following a trip up-Island, the couple will make their home at New Westminster.

Wedding Bells For Trail Riders

Two popular members of the Colwood Trail Riders became bride and groom recently when Katherine Jessie Rosemus, daughter of Mrs. M. Rosemus, and Clinton Drummond Willson, son of Mr. Roy Willson, Wellington Avenue, and Mrs. R. Schneider of Las Vegas, Nev., were united in marriage.

Vows were exchanged at Gorge Presbyterian Church with Rev. R. T. McAllister officiating. Given in marriage by Robert Gordon, the bride was graceful in a full-length gown of white lace over satin. A small bolero of the lace featured tiny buttons down the front and lily point sleeves. A coronet held her chapel veil and she carried pink roses and white carnations.

As her only attendant, the bride had chosen Miss Deanna Silman. Her gown was of yellow net over taffeta; she wore carnations in her hair and carried a bouquet of red roses and white carnations. Freddie Vosper was the groom's best man.

A reception for about 100 guests was held at Colwood Hall. In the absence through illness, of the bride's mother, her grandmother, Mrs. Jessie Wishart, wearing a pink linen suit, assisted the young couple in receiving. The groom's mother, Mrs. R. Schneider, also assisted.

A three-tier wedding cake flanked with vases of sweetheart roses adorned the bride's table. A toast was proposed by her cousin, T. R. Brien. Mr. and Mrs. Willson will make their home on Wishart Road.

Even when planning a very short trip it is wise to carry a bit of soap with you. It is an unfortunate fact that one frequently encounters its absence when visiting public places in unknown communities.

IT'S FROM BIRKS
B·B
Challenger
ETERNA·MATIC
models for ladies and men
A gift that thrills . . . the ETERNA-MATIC winds itself noiselessly and constantly on ball-bearings...17-jewel movements made in Switzerland's ETERNA craftshops, exclusively for Birks.
14kt. yellow gold
$150.00

14kt. yellow gold top, stainless steel back, 125.00 (with stainless steel case, 100.00)
OTHER ETERNA-MATIC MODELS AVAILABLE
LADIES', from $50.00
GENTS', from $75.00
FREE INSURANCE FOR ONE YEAR AGAINST LOSS AND THEFT
Available on Birks budget plan, 10% down, balance in convenient monthly payments
SERVICED IN OUR STORES FROM COAST TO COAST
BIRKS JEWELLERS
706-708 YATES STREET
PHONE 2-4241

WINNIPEG EXPRESS BY GREYHOUND
A new, fast bus service is provided by the Western Canadian Greyhound. Leaves Vancouver every morning at 7:30, until September 7, for Winnipeg and intermediate cities
The trip takes only two days and three hours, the fare $29.70 one way and $53.50 return
Other low fares: Nelson $12.40 OW, $22.50 RT; Lethbridge $18.90 OW, $34.05 RT; Calgary $18.00 OW, $32.40 RT; and Regina $28.00 OW, $50.40 RT.
See us for other low bus fares in Canada or U.S.A., free itineraries, hotel reservations, and route maps.
Western Canada Travel Service
600 and 602 Courtney Street—2-4712
Between TCA and Bus Depot

SUMMER-INTO-
FALL Cottons you've been waiting for!

Yes—we've been waiting too — because we know these new textured cottons will play an important part in your fall wardrobe . . . They're just unpacked, so come in early!
★ French Matisse . . . by Penny Mason $25.00
★ Indian Summer Cottons . . . by Jonathan Logan $25.00
★ And of course the English Horrockses fashions.
Scurrahs
728 Yates St.
"Where Smart Women Prefer to Shop"

MUNDAY'S

Choose the shoes to fit You and Your career!
Many styles, leathers, heel and sole types! Sizes available to 12, AAAA to E. See our complete collection of Clinics today!
$12.95 and $13.95

Munday's
1203 DOUGLAS

Dick's Summer Dress Clearance

★ NYLONS
★ BEMBERGS
★ SHEERS
And fine quality cottons are the fabrics featured in this sale price. All reduced from higher priced lines in a size range from 10 to 22½.
SPECIAL $3.99
No Phone or C.O.D. Orders
20 only Swim Suits To clear ½ PRICE
43 only Denim jackets Regular $3.98. To clear $1.99
75 only Blouses Nylon, cotton, denim. To clear $1.00 $1.50 $2.00
25 only cotton crepe gowns S.S. Reg. to $2.25. To clear $1.49
Crepe slips Nylon trim, sizes 32 to 42, $1.98, 46 to 50 $2.98
Rayon gowns Lace trim, short puff sleeves, S.M.L., Special $1.98
200 pair 15 and 30 denier Gotham nylon hose, Special pair 99c
20 pairs denim jeans Red only, sizes 10 to 20. To clear $2.00
DICK'S LADIES' WEAR
1324 Douglas Street Phone 3-7552

STILL LIKES TO SLIDE DOWN BANNISTER

Alexandra 'Dancing Princess'

LONDON (CP)—They call her "the dancing princess" and Alexandra, tall 17-year-old daughter of the Duchess of Kent, earned the title in her first glittering social season.

For Princess Alexandra, who leaves by air Aug. 21 for a three-week Canadian tour with her mother, brought to one of the gayest debutante seasons since pre-war days an exuberant gaiety reminiscent of her cousin, Princess Margaret.

The slender, princess burst into the social world this spring, fresh from a French finishing school.

She brought back from Paris a mature poise for such official events as launching a tanker. She also brought enough youthful zest to slide down a long bannister into a crowded ballroom.

PRINCESS ALEXANDRA

Dash and fun came naturally to her. Her decorum and fashion sense showed the influence of her well-dressed mother, at 47 a veteran of 20 years in the public eye. Alexandra mirrored the duchess' elegant dress.

Friends, remembering the ungainly tomboy called Alex who led her school lacrosse team, marvelled at the change.

Little more than a year ago the princess left her school to stay with a family friend living near Paris.

This spring she returned to Britain. Before the end of June she made her first solo public appearance. Her manner was polished and correct.

KICKED UP HER HEELS

Away from the public gaze, at dances and parties, she kicked up her heels.

First on the dance floor and last from the ballroom, Alexandra whirled breathlessly through charlestons, waltzes, foxtrots, tangos and reels.

At the near-dawn end of one "deb" party, Alexandra was leaving with the other guests when the band struck up a final South American number. She dashed back with her sleepy-eyed partner and finished the dance.

The gravity called for on formal occasions sometimes cracks a bit. At a reception for the Junior Red Cross, Alexandra passed a nine-year-old boy who forgot his coaching and blurted out the traditional cockney greeting, "Wotcher."

"Wotcher," replied the princess, eyes twinkling.

This Three No Crowd

Three doesn't seem to be a crowd in this Venetian gondola, unless the gondolier thinks so. Dorothy McGuire, left, and Maggie McNamara are Louis Jourdan's good fortune in "Three Coins in the Fountain," CinemaScope romantic comedy-drama in color by DeLuxe, filmed in Rome and Venice by Twentieth Century-Fox and now showing at the Royal Theatre.

Bridge-Hopping Texan Threatens New Stunt

Thompson Says He'll Fly Under Eiffel Tower If Girl Turns Him Down; Reaches Quebec

QUEBEC CITY (BUP)—Gene Thompson, a torrid Texan, sailed past a bridge into Quebec today with the girl for whom he flew under one in London.

The 30-year-old Korean war veteran and blonde Helen Brown, 22, both of Lubbock, Tex., were passengers aboard the Home Lines liner Atlantic from Britain where Thompson's stunt raised Cockney eyes and eyebrows.

He spent what he said was his last $10 to rent a plane, then flew it between the uprights of Tower Bridge and under the main span of London Bridge "because I wanted to do something mad to show Helen how I felt about her."

One report said London Bridge almost fell down as word of the Texan's self-admitted crazy flip in a strong wind reverberated through Britain and flashed across the world. But Thompson figured it didn't matter to a man in love.

"I want to marry Helen, but Helen just couldn't make up her mind," he said before leaving London. Helen, meanwhile, appeared non-commital, although she appeared on affectionate terms with the former U.S. air force pilot when they boarded the boat.

On the way here the Atlantic stopped at Le Havre, France, where Thompson said he wouldn't take no for an answer. He told French newsmen who asked about his "affaire d'amour" that if Helen still refused to marry him by next year he'd go back to France and fly under the Eiffel Tower.

Little Girl Injured In Tank Truck Blast

VANCOUVER (BUP)—Several houses in downtown Vancouver were rocked Tuesday night when a tank truck exploded, injuring a little girl playing nearby.

The explosion on East Second Street badly damaged one house and shattered several windows. Owner H. Therien was welding on the three-ton asphalt tank truck when the explosion occurred. He escaped injury, but a child suffered slight cuts to her hands.

PICKPOCKETS WERE MISSING AT B.E.G.

VANCOUVER (CP)—Some preliminary work by the Vancouver police department apparently killed off a migration of pickpockets to the British Empire Games here earlier this month.

Police Chief Walter Mulligan told the police commission Tuesday that photographs of all known pickpockets were obtained from eastern cities. "We picked up quite a few," he said, "before the games started."

HARD TASK

Until 1913, Big Ben, London's famed voice, was wound up like a grandfather clock—by hand—by two men three times a week.

Susan Gets Divorce, Property; Jess Keeps Station Wagon

BURBANK, Calif. (AP)—The hotly contested Susan Hayward-Jess Barker divorce case ended Tuesday when a judge granted the actress a decree and the right to keep all her real and personal property.

Her property includes more than $250,000 in cash, bonds and insurance and a $1,000,000 movie contract.

Barker, also an actor, was awarded a Ford station wagon and the right to visit the couple's twin sons on alternate week-ends. Miss Hayward was given custody as part of the ruling.

Barker had contested his wife's divorce action and at one point his lawyer said he had turned down a $100,000 settlement offer from Miss Hayward because of "certain strings attached."

During trial of the case last June it was brought out that assets in her own name included $293,319. Barker's bank account was set at about $5,000. In 1951 and 1952 he earned a total of $665 while she earned $374,068.

Barker had asked half of community property.

Kingston Ex-Cons Stage Hunger Strike

BRANTFORD, Ont. (BUP)—A dozen ex-convicts who served time in Kingston penitentiary staged a hunger strike at the Burtch industrial farm Tuesday in sympathy with the week-end riots at Kingston.

The ringleaders refused to eat or work, but failed in their attempts to persuade about 200 other inmates to give up their rations.

IN TOWN TONIGHT

ATLAS—"The Great Diamond Robbery," plus "Give a Girl a Break."

CAPITOL—"Living It Up" at 1.00, 3.10, 5.20, 7.30, 9.40.

DOMINION—"Dark City" at 2.38, 5.57, 9.21, plus "Appointment With Danger" at 1.05, 4.24, 7.48.

FOX—"King of the Khyber Rifles" at 6.50 and 9.00.

GEM—"Tarzan and the She-Devils," plus "Torpedo Alley" at 7.45.

OAK BAY—"Always a Bride" at 7.25, 9.27.

ODEON—"Man With a Million" at 1.10, 3.17, 5.24, 7.31, 9.38.

PLAZA—"Cry of the City," plus "House of Blackmail."

ROYAL—"Three Coins in the Fountain" at 1.00, 3.09, 5.18, 7.27, 9.41.

TILLICUM—"Girls of Pleasure Island" at 8.45 plus "Copper Canyon" at 10.45.

BUTCHART GARDENS—Open daily 9 a.m. to 11 p.m.

Evangelist Toynbee Dead at Vancouver

VANCOUVER (CP)—Last rites will be held here Thursday for well-known West Coast evangelist Lionel Claude Joseph Toynbee.

The 72-year-old crippled lay preacher travelled the coast and Fraser Valley for more than 30 years.

He died in hospital Sunday.

STARTS TOMORROW
FIRST VICTORIA SHOWING!
THE Lone Gun
IN COLOR
Released thru UNITED ARTISTS
STARRING GEORGE MONTGOMERY
ADDED HIT "RETURN FROM THE SEA"
FEATURING JAN STERLING
PLAZA
ENDS TODAY! "CRY OF THE CITY" "HOUSE OF BLACKMAIL"

SEE A FESTIVAL OF FLOWERS!
VISIT the world famous BUTCHART GARDENS
A 25-Acre Fairyland of Summer Flowers!
OPEN DAILY from 9 a.m. to 11 p.m.
ILLUMINATED FROM DUSK
AT NO EXTRA CHARGE
Enjoy a light lunch between 11 a.m. and 3 p.m. and afternoon teas between 3 p.m. and 5 p.m. in the restaurant located in the residence. Admission: Adults 1.00; Children 25c. Members of armed forces of any country, in uniform, free.

NOW SHOWING
Box Office Open 6.30
2 Complete Shows 6.50 and 9.00
The Great Adventure of India in CINEMASCOPE
YOU SEE IT WITHOUT SPECIAL GLASSES!
20th Century-Fox presents King of the Khyber Rifles
TECHNICOLOR DELUXE
TYRONE POWER
TERRY MOORE
MICHAEL RENNIE
WITH STEREOPHONIC SOUND
PLUS SELECTED SHORTS
HILLSIDE AND QUADRA
PLENTY OF PARKING AREA
Theatre Now Air Conditioned for Your Comfort
FOX
WHERE SOUND SOUNDS BETTER

TONIGHT! B.C. ELECTRIC BAND CONCERT BEACON HILL 8 P.M.
You are Invited!

Tillicum OUTDOOR
2-7531 Corner BURNSIDE and TILLICUM ROADS
DON TAYLOR - LEO GENN - ELSA LANCASTER
"GIRLS OF PLEASURE ISLAND"
8.45—Color by Technicolor
RAY MILAND - HEDY LAMARR
"COPPER CANYON"
RAIN VISORS AVAILABLE
PLUS CARTOON — SHOW STARTS 8.45
TWO FREE PASSES TONIGHT IF YOUR CAR LICENSE ENDS IN 89

NOW SHOWING!
At 1.00, 3.10, 5.20, 7.30, 9.40
DEAN MARTIN and JERRY LEWIS in "LIVING IT UP"
Color by TECHNICOLOR
7 HIT TUNES!
Co-starring JANET LEIGH EDWARD ARNOLD
"SCOOP"
MIRACLE MILE RACE OF THE CENTURY
BANNISTER vs. LANDY
CAPITOL

ENDS TODAY
RED SKELTON in 'The Great Diamond Robbery'
Plus Marge and Gower Champion "Give a Girl a Break"
STARTS TOMORROW
VALOR WITHOUT EQUAL! FURY WITHOUT LIMIT!
"THE COMMAND"
in WARNERCOLOR
STARRING GUY MADISON JOAN WELDON JAMES WHITMORE
Plus JOAN GREENWOOD in "FUN FOR FOUR"
Nigel Patrick - Derek Farr
SUNDAY MATINEE 35¢ TO 6 P.M.
ATLAS

SPECIAL 3-HIT SHOW
HIT NO. 1
CHARLTON HESTON · LIZABETH SCOTT · VIVECA LINDFORS
With Dean Jagger - Don DeFore in "DARK CITY"
Hit No. 2—ALAN LADD in "Appointment With Danger"
Co-Starring Phyllis Calvert and Jack "Dragnet" Webb
Hit No. 3—A Ringside Seat at the B. E. Games "THE MIRACLE MILE"
Dominion
A FAMOUS PLAYERS THEATRE

NOW SHOWING!
ROYAL
Doors 12.45 p.m. Feature 1.00, 3.09, 5.18, 7.27, 9.41
PRICES—Adults 1-2 p.m. 50c; 1-2 p.m. 50c; 2-5 p.m. 60c; 5 p.m. on 85c; Students 50c All Day; Children 25c All Day
ON THE SAME PROGRAM in Cinemascope and color MOVIE STUNT-PILOT
CINEMASCOPE 3 Coins in the Fountain
COLOR by DELUXE - Presented by 20th Century-Fox
CLIFTON WEBB • DOROTHY McGUIRE
JEAN PETERS • LOUIS JOURDAN
MAGGIE McNAMARA
SCOOP! TIMES NEWS
BRITISH EMPIRE GAMES! — SEE THE DUEL OF ROGER BANNISTER AND JOHN LANDY IN THE MIRACLE MILE—BETTER THAN A STADIUM SEAT!

Beyond the treacherous torrents of the Los Concheros... Beyond the land of the Black Sand...
20th Century-Fox's Production in
CINEMASCOPE
TRESPASSES INTO THE
GARDEN OF EVIL
GARY COOPER — THIS IS HOOKER the tempted... who walked with his eyes wide open into the "Garden of Evil"!
SUSAN HAYWARD — THIS IS LEAH the wayward... who came back for one man—and found another on the way!
RICHARD WIDMARK — THIS IS FISKE the cheat... who was playing for the highest stakes of all—his soul!
Color by TECHNICOLOR • In the wonder of 4-TRACK, HIGH-FIDELITY STEREOPHONIC SOUND
with Hugh MARLOWE • Cameron MITCHELL • Rita Moreno • Victor Manuel Mendoza
Produced by CHARLES BRACKETT · Directed by HENRY HATHAWAY · Screen Play by FRANK FENTON
From a story by FRED FREIBERGER and WILLIAM TUNBERG
LAST DAY: GREGORY PECK IN JARO'S "Man With a Million"
ODEON
STARTS TOMORROW!

USED CAR? WILSON MOTORS! Yates at Quadra

THE SUMMER SCHOOL OF THEATRE PRESENTS JERRY GOSLEY'S NEW "SMILE SHOW"
Genuine English Variety Show
THURS. - FRI. - SAT. August 19, 20 and 21
At Langham Court Theatre 805 Langham Court
8.15 p.m.—Admission $1 plus tax
Tickets at Kent's Ltd. 742 Fort Street

GEM THEATRE SIDNEY
TONIGHT AT 7.45
DOUBLE FEATURE
"Tarzan and the Sea-Devils"
Drama, with Lex Barker, Joyce Mackenzie and Cheetah the Chimp
"Torpedo Alley"
with Mark Stevens, Dorothy Malone
Drama—The exploits of U.S.S. Stingaree and its heroic crew

NOW SHOWING
J. ARTHUR RANK PRESENTS THAT DELIGHTFUL COMEDY
"ALWAYS A BRIDE"
Featuring PEGGY CUMMINS, TERENCE MORGAN, RONALD SQUIRE
Selected Short Subjects including "HOLIDAY ISLAND" in Technicolor
Complete Program 6.45-8.47
Feature Starts 7.25-9.27
"THE PROMOTER" STARTS TOMORROW
OAK BAY
Temple of Refined Entertainment and Education

HERE AT LAST! The Modern Way to do Dishes!
GAY LIQUID DETERGENT
JUST POUR IN ONE CAPFUL GIVES LOTIONS OF SUDS
For FASTER, EASIER DISHWASHING
AT HALF THE COST!
GAY Concentrated LIQUID DETERGENT for FASTER DISHWASHING
DISHES SPARKLE WITHOUT WIPING!
No murky deposit to leave a film on your dishes. GAY cuts grease in a flash. No need to rinse or wipe!
FLOODS OF SUDS IN A SECOND
Just pour in one capful—GAY bursts into instant suds! GAY dissolves instantly in hard or soft water!
CUTS COSTS IN ½—SO KIND TO YOUR HANDS
One bottle of GAY does as much as 2 boxes of old-fashioned powders—and GAY is so easy on your hands. Contains no caustics.
NOW AT YOUR GROCER'S
93-54

Car Becomes Hot Rod in Minutes

Because of a bolt a wheel came off. Because of the wheel the car lurched. Because of the lurch the gas tank dragged the street. Because of the drag the tank was cracked. Because of the drag a spark was struck. Because of the spark the car went up in flames. All because of a bolt. Young owner, Dan Geib, 18, 201 Kingston, escaped the fire, which occurred at Durban and Thurlow Tuesday noon. Above, kids crowd close, hold back dog from still hot car. (Times photo by Halkett.)

Flo Seeks New Navigator To Plot Course for Lake Ontario Swim

TORONTO (BUP)—Florence Chadwick of San Diego, Calif., looked for an expert navigator today to make sure Lake Ontario doesn't turn into a failure like her Juan de Fuca Strait attempt.

The champion channel swimmer was forced to turn back recently when she tried to swim the strait from Victoria to Port Angeles, Wash., and she wanted more preparation for her 32-mile grind across Lake Ontario during the Canadian National Exhibition.

She said she wanted to find a navigator who knew the lake and its currents well, and go over the course carefully with him from Port Frances, N.Y., to the Toronto waterfront.

The former San Francisco secretary, who swam the Hellespont and crossed the English Channel both ways, said lack of buoyancy in the fresh water could make the Lake Ontario try one of the most difficult swims of her career. She thought the crossing would take her at least 18 hours.

"I love a challenge," she said, "especially a swim that has never been accomplished before. Such as the Strait of Juan de Fuca, which I didn't make, and the Lake Ontario try, which I hope to make. Because of such challenges, I'm all fired up again."

EIGHT AUSTRALIANS SELL URANIUM CLAIM FOR $556,000

BRISBANE, Australia (Reuters) — Eight spare-time prospectors sold their rich uranium claim Tuesday for a reported £250,000 Australian ($556,000).

Named "Mary Kathleen," the uranium claim belonged to eight laborers and taxi drivers at Mount Isa, in western Queensland, about 1,000 miles from Brisbane.

Syndicate leader Clem Walton, a taxi driver, found negotiations for the sale a lot tougher than discovering the rich stake.

He collapsed under the strain and had to conduct the last stages of the deal from a hospital bed.

HISTORIC DATE

The United Nations Charter was signed in San Francisco June 26, 1945.

HOME GARDEN

Make Preparations For Heavy Planting

By HILDA BEASTALL

There are many small jobs which may be done now so as to leave more time for the busy planting period during September and October.

Cyclamen corms kept over from last winter should be repotted now in rich turfy soil. Water once and leave in a shady place until roots have taken hold.

Freesia bulbs may be shaken free from the old potting soil, and repotted. Treat as cyclamen, and move to a cool sheltered spot by end of September.

Take cuttings of viola, pansy, fuchsia, pelargonium (zonal geranium), gazania, lavender and other suitable perennials which will be needed in next year's planting scheme.

Cuttings from two to four inches in length are best. Trim them with a sharp knife just below a leaf joint and set them in pots or small boxes of sandy soil. Keep in a cold frame with the glass cover on, and spray lightly each day until new growth announces that rooting has taken place, after which air is admitted gradually. Most of the above subjects will remain in the rooting mixture until spring. The pelargonium cuttings will not require shading.

Staking of tall growing fall flowering perennials should be completed before they are damaged by rain and wind. The best of the year's perennial garden display may well be ruined in a few hours.

Scrubbing a few pots each day in a tub of sun-warmed water is more pleasant than having a quantity to do when needed in winter.

Picks Wrong Place To Sell Trumpet

VANCOUVER (CP) — It all depends who you do business with. Forty-three-year-old Maurice Hitchcox picked the wrong place.

He tried to sell two trumpets back to the store they were stolen from.

His commission: Two months in jail and a $200 fine or another month.

More than 3,000,000 people in the world have malaria, according to the World Health Organization.

How To Hold
FALSE TEETH
More Firmly in Place
Do your false teeth annoy and embarrass by slipping, dropping or wobbling when you eat, laugh or talk? Just sprinkle a little FASTEETH on your plates. This alkaline (non-acid) powder holds false teeth more firmly and more comfortably. No gummy, gooey, pasty taste or feeling. Does not sour. Checks "plate odor" (denture breath). Get FASTEETH today at any drug counter.

McCALL BROS
The Floral Funeral Chapel
Your exact preference in a service, large or small, amid surroundings of graceful beauty.
1400 Vancouver St. 4-2012

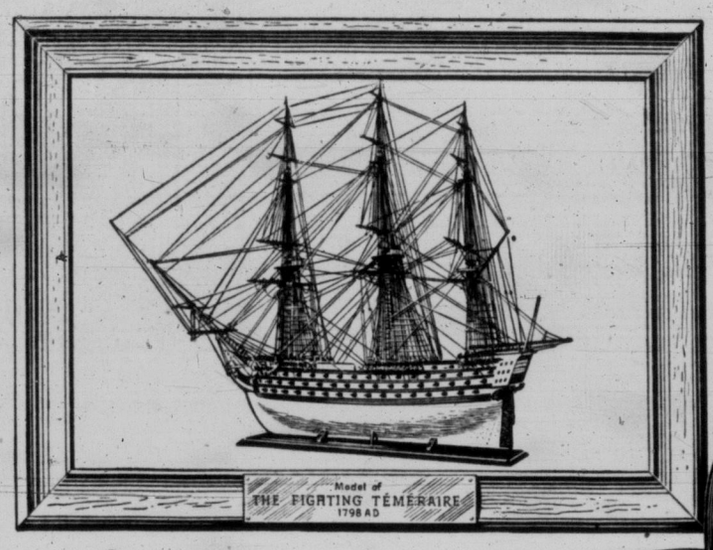

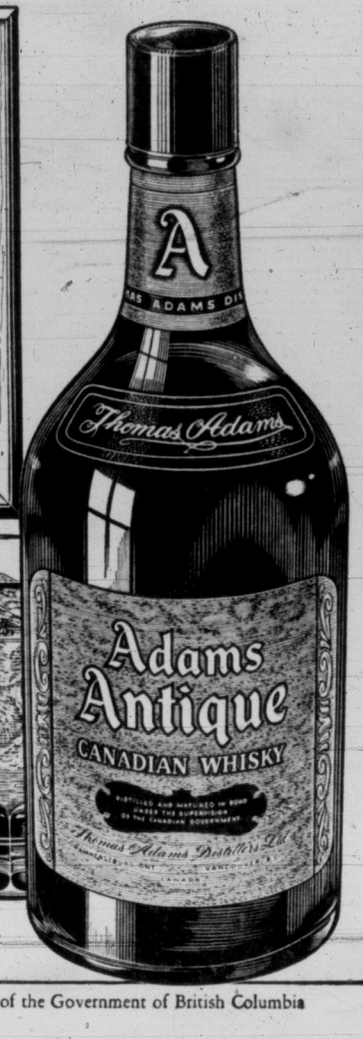

Antique...
For men with the gleam of discovery in their eyes... and the warm feeling of comradeship in their hearts. Here's a sign of good taste, with echoes from mellow yesteryears.
Created in the past . . . for your pleasure today.
Adams Antique
CANADIAN WHISKY
Thomas Adams Distillers Ltd.
AMHERSTBURG, ONT. VANCOUVER, B. C.
This advertisement is not published or displayed by the Liquor Control Board of the Government of British Columbia

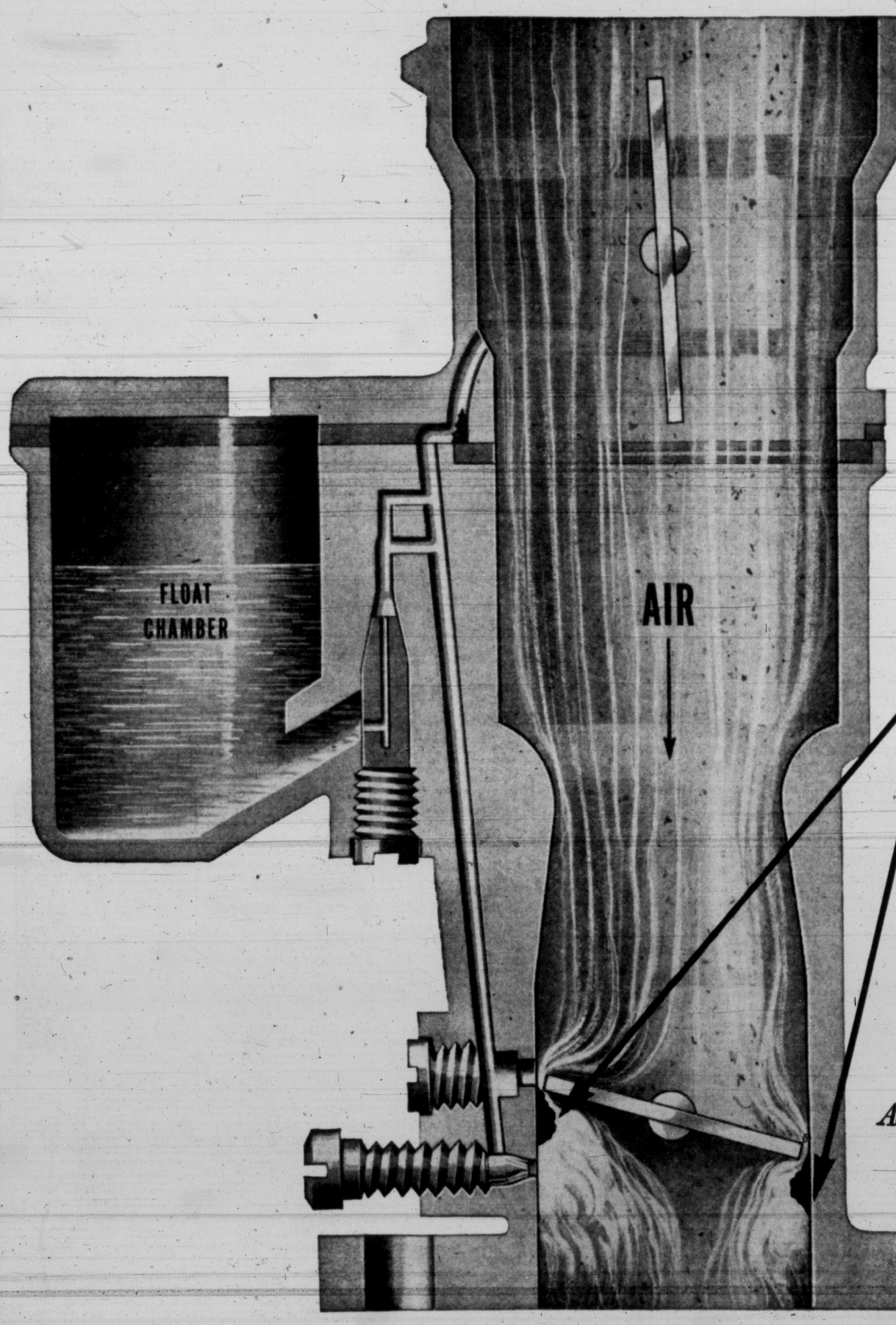

End the biggest single cause of engine trouble

1 out of 3 repair bills starts here...air-borne dust and gum stick to carburetor walls and build a ring of deposits which chokes off the engine's air supply. "Detergent-Action" gasolines clean out these deposits while you drive, save costly repairs, restore new car performance.

If your car stalls at stop signs, bucks and misses in traffic, accelerates sluggishly, wastes gas, chances are you've got carburetor trouble. It used to mean a trip to the mechanic's—but now "Detergent-Action" Chevron Gasolines literally repair your car while you drive. By cleaning out carburetors in old cars, keeping them clean in new cars, they give you a smoother, thriftier, more responsive engine. Fill up today—get the all-around *balanced* performance of Chevron Gasolines PLUS power-boosting, gas-saving "Detergent-Action." Available only at...

We take better care of your car
STANDARD STATIONS
CHEVRON STANDARD OIL PRODUCTS

World's first "Detergent-Action" gasoline

At no increase in price... yours in both CHEVRON SUPREME GASOLINE *and* CHEVRON GASOLINE

★ Patent applied for

FASTER RESULTS
LOWER COST

TELEPHONE 2-3131

TIMES WANT ADS
SERVE YOU BETTER

Published every afternoon except Sunday by Times Publishers Ltd. 2631 Douglas Street Victoria B.C.

Subscription rates: Daily by carrier (city) $1.50 per month. Daily by carrier (suburban and all other) $1.25 per month. Single copy sales price, 7 cents daily 10 cents Saturday. Mail rates: Wherever carrier service is maintained in suburban and all other, $1.25 per month. Canada, Great Britain Yukon Territory, one year, $13.00, six months, $7.00 three months, $3.50 less than three months, $1.25 per month. Saturday (Week-end Edition) one year $5.00. United States, $1.25 per month. Other foreign countries, $2.00 per month.

Authorized as second class mail Post Office Department Ottawa.

CLASSIFIED RATES

14c per line per day, 38c per line per three days 13½c per line for six days, $3.12 per line for the month (26 days). Above rates apply to consecutive insertion. Minimum advertisement, two lines only. Contract rates on application.

Marriages In Memoriam Notices, Cards of Thanks not exceeding 12 lines, $1.50 per insertion. Each additional line 14c daily.

Deaths, Funeral Notices not exceeding 12 lines $1.50 first insertion and $1.00 subsequent insertions. Each additional line 14c daily.

In the event of an error occurring the liability of the Victoria Daily Times shall not exceed the charge for the space actually occupied by the item in question.

TERMS OF PUBLICATION

The Victoria Press Ltd. shall not be liable for non-insertion of any advertisement beyond the amount paid for such advertisement.

All claims of error in publication shall be made within 12 hours thereafter and if not so made shall not be considered. No claim will be allowed for more than one incorrect insertion nor for errors not affecting the value of the advertisement.

All advertising copy will be subject to the approval of Victoria Press Ltd., who reserve the right in its sole discretion to classify, reject or insert copy furnished.

Eastern Canada representative W. B. Austin & Co. 18 Toronto Street, Toronto Ont.
United States representatives Cresmer & Woodward, Canadian Division.

Replies to private box numbers may only be obtained from the downtown office of Victoria Press Ltd. at 1215 Broad Street.

VITAL STATISTICS

1 BIRTHS

ROBERTS—Born to Mr. and Mrs. Gerald Roberts (nee Lillian Smith) 2761 Scott Street, Victoria, at the Royal Jubilee Hospital, on August 16, 1954, a daughter, 8 lbs. 5 ozs. Karen Lynn. Many thanks to Dr. L. W. Bassett and staff. (Vancouver Sun please copy).

TUTTLE—To Maureen (nee Harrison) wife of Cleve B. Tuttle, SO3 U.S. Navy, on August 7, 1954, at the Corona Naval Hospital, California, U.S.A., a girl, Karen Joan.

2 ENGAGEMENTS

DUNBAR-BUSSLINGER—Mr. and Mrs. William Dunbar of New Westminster, B.C., announce the engagement of their only daughter, Jocelyn Elaine, to Jacob Walter Busslinger, son of Mrs. A. Busslinger and the late Mr. J. A. Busslinger of Eckville, Alberta. The marriage will take place September 3, 2 p.m. at St. Saviour's Anglican Church, Victoria, B.C.

SHILLITTO-LAMONT—Mr. and Mrs. R. Shillitto, 1909 Third Street, Sidney, V.I., B.C., announce the engagement of their younger daughter Nancy Doreen to Mr. Glen B. Lamont, son of Mr. and Mrs. H. Lamont, 1309 Gordon Avenue, West Vancouver. The wedding will take place on September 18, 1954, at 8.00 p.m. Rev. Roy Melville officiating, St. Andrew's Church.

3 MARRIAGES

HAHN-BROUGHTON—Mr. and Mrs. Herbert Broughton, 617 Frances Avenue, Victoria, B.C., announce the marriage of their daughter, Myrtle Theresa Broughton, to Donald Walter Jack Hahn, son of Mr. and Mrs. George Hahn, Regina, Sask. The wedding took place August 14, 1954, 8.00 p.m. at Metropolitan United Church, Chaplain G. Soutar officiated.

4 DEATHS

BAYLEY—At the residence, 893 Old Esquimalt Road, on August 16, 1954, Mrs. Effie Elizabeth Bayley, aged 63 years, a native daughter of Victoria. She leaves her husband, Joseph; her sister, Miss Gladys B. Gouge of 3226 Wascana Street; her brother, Wilfred L. Gouge and nephew, Wilfred Jr., of 156 View Royal Avenue.
Funeral services will be held at the Sands Mortuary Ltd., "Memorial Chapel of Chimes" on Thursday, August 19, 1954, at 3 p.m. Rev. P. W. Barrett officiating. Interment in the Colwood Burial Park.

COOL—Suddenly in Clayton, New York, L-Cpl. John Leonard Cool, aged 17 years, beloved son of Mr. and Mrs. W. S. Cool, 1209 Yukon Street, Victoria. Besides his parents he is survived by three brothers, William and Harry of Victoria, Alfred of Campbell River, three sisters, Mary Agnes, Valerie Jane and Penelope Elizabeth.
Funeral services will be held from the Thomson Funeral Home on Saturday, August 21 at 3 p.m. with Padre G. Darrach officiating.

CONLIN—Suddenly on August 16, 1954, at the residence, 1019 Rockland Avenue, Catherine Conlin, dearly beloved sister of Miss Ella Conlin: at home, and Mrs. Harry O'Leary (Mary), of 150 Wellington Avenue; also survived by a nephew, Philip P. Conlin, of Prince George, B.C., and several nephews and nieces in Seattle and Spokane, Wash.
Prayers will be offered on Thursday evening at 8 o'clock in Hayward's Chapel, and requiem mass will be sung in St. Andrew's Cathedral on Friday, August 20 at 9 a.m. Interment in the family plot, Ross Bay Cemetery.
(No flowers by request.)
(Vancouver papers please copy.)

HEIMBECKER—At the St. Joseph's Hospital on August 18, 1954, Mr. Romeo Frederick Heimbecker, aged 61 years; born in North Dakota and a resident of Victoria for the past 11 years; late residence, 2237 Bowker Avenue. He leaves his wife, Mary, and daughter, Edith, in Saskatchewan; six sons, Dick of Victoria, Edward, Raymond, Erwin, Benny and Gordon in Saskatchewan; his brother, Arthur, in Victoria; also other sisters and brothers.
Arrangements will be announced later by the Sands Mortuary Ltd., Directors of Funeral Service.

SCOTT—On Aug. 14, 1954, at the Veteran's Hospital, Frank Lewis Scott, of Ganges, B.C., aged 79 years; born Bradford, England, but a resident of Ganges for 60 years. Survived by his wife, Kathleen M., at home; one daughter, Mrs. Beryl Weatherall; two grandsons, David and Renny; one niece, Maude Scott, of Ganges.
Funeral service in St. George's Church, Ganges, Thursday at 2 p.m., Rev. C. S. Coldwell officiating. Interment in the family plot in St. Mark's Cemetery. Hayward's Chapel, directors.

4 DEATHS

WILSON—In Victoria on Aug. 16, 1954, Mary Wilson, aged 93 years, born in Calbeck, Cumberland Eng., of 2722 Avebury Avenue, a resident of Victoria for the past eight years, and formerly of Calgary, Alta. Widow of the late John Sargison Wilson. She leaves three daughters, Mrs. J. H. (Margaret) MacNeil of Penticton, B.C., Mrs. F. R. (Cicely) Stewart of Calgary, and Mrs. E. R. (Annie) Fullerton of Victoria; one son, W. J., of Vancouver; nine grandchildren, 14 great-grandchildren; two great-great-grandchildren; one sister in Sarnia, Ont.
Funeral services will be held in McCall Bros. Floral Funeral Chapel on Thursday afternoon, Aug. 19, at 3.15, Rev. James Smith officiating. Cremation.

6 IN MEMORIAM

HUNT—In loving memory of our dear mother Hermine Hunt who passed away on August 18, 1952.
Dear mother, you are not forgotten,
though on earth you are no more,
Still in memory you are with us
As you always were before.
—Sadly missed by her family, Lenore, Robert, Walter and Clara and grandchildren.

7 FUNERAL DIRECTORS

SANDS MORTUARY LTD.
"The Memorial Chapel of Chimes"
QUADRA AND NORTH PARK STS.
VICTORIA, B.C. 3-7511

SANDS FUNERAL CHAPEL
FOURTH STREET
SIDNEY B.C. PHONE 416

CHAPLIN'S FUNERAL CHAPEL
Formerly "Currie's"
980 QUADRA STREET PHONE 4-5512

HAYWARD'S
B.C. FUNERAL CO. LTD.
ESTABLISHED 1867
734 BROUGHTON STREET 2-3614

THOMSON FUNERAL HOME
Established 1911 Formerly of Winnipeg
George Peter Thomson.
Jack L. Irving
1625 QUADRA STREET PHONE 4-2612

McCALL BROS.
"The Floral Funeral Chapel"
Meeting every requirement for graceful tribute in a modern setting.
1400 VANCOUVER STREET 4-2012

8 FLORISTS

DESIGNS FOR ALL OCCASIONS. Pollock Florists, 1315 Douglas. 4-5315.

Brown's Victoria Nurseries
Funeral Designs Fresh Cut Flowers
WE GROW OUR FLOWERS
618 View Street 4-6612, 4-3521

LOO-POY FLORISTS
2516 Douglas Street 4-5225

9 MONUMENTAL WORKS

MORTIMER'S MONUMENTAL WORKS Ltd., Gorge Road at Fountain Circle. Est. 1877. Monuments, markers, curbings, bronze plaques. Marble, granite and stone for fireplaces, building construction, etc. 3-6421.

STEWART MONUMENTAL WORKS LTD. 1403 May Street. 4-3452. Curbings and markers a specialty. Night phone 3-8718. 2-1268.

VICTORIA MONUMENT LIMITED
"Memorials of Distinction"
3091 DOUGLAS ST. 2-5834

10 ANNOUNCEMENTS

DRAPERIES, HANDMADE, QUALITY, workmanship guaranteed; slipcovers, bedspreads, etc. Domus Studio, 973 Fort Street. Phone 2-5241.

THE SAANICH ARTIFICIAL INSEMINATION Club will be closed from August 20-September 7 for annual holidays and exhibition of the bulls at the Pacific National Exhibition. Dr. W. C. Newby, technician.

BOOKS SHARE ONE MAJOR VIRTUE: their sponsors utter no brief messages.
THE HAUNTED BOOKSHOP
845 Fort Street 2-1427

HANDMADE STRAW SHOPPING BAGS and laundry baskets.
MEXICAN GIFT SHOP, 763 YATES

INVISIBLE MENDING, REWEAVING, reknitting holes, burns, tears. Alter. Fur coats remodeled. $30. 1030 Fort. 3-6570.

PRIVATE DETECTIVE AND INVESTIGATION Agency. R. J. Adrian, 218 Stobart Building, 745 Yates. 2-4512.

DR. W. C. NEWBY, VETERINARIAN, announces his office will be closed from August 20-29.

OPEN EVENINGS. PERFECT PERMANENTS for particular people. Hilda Beauty Shop 3-0722.

HIGHEST CASH PRICES PAID FOR good used clothing. 2-2814.

TYRRELL'S BEAUTY SALON
609 Courtney Street Phone 3-6831

THE BOOK EXCHANGE
Quadra at Pandora 2-8714

WE SELL FOR LESS
Useful Clothing, 550A Johnson. 2-8714

A SALVAGE COLLECTION FOR OAK Bay, Shoal Bay and Uplands.

SPROTT-SHAW
New Classes Start August 23
QUALIFIED, EXPERIENCED STAFF.
INDIVIDUAL INSTRUCTION
Stenography, Accountancy, Secretarial, Business Administration, Comptometer, Civil Service Speedwriting.
Salesmanship—Elmer Wheeler courses.
Budget Terms Available

SPROTT-SHAW
School of Modern Business
DOUGLAS AT BROUGHTON
4-8121

TEMPUS FUGIT
Avoid disappointment; enroll now for fall course. Small classes—more personal attention.

Royal Business College
2509 GOVERNMENT STREET 4-6016

AUGUST FUR SALE!
SPECIAL!
GORGEOUS JACKETS. REG. $195.00
NOW ONLY $149.50
VICTORIA FURS
831 FORT ST. 3-8133

Contour Haircut Styling – Includes All Hair Lengths
FIRTH OF FORT
635 Fort Street, Suite 9 and 10
Skillful Service (A Habit)

AVALON BEAUTY SALON
(Upstairs Above Kresge's) Phone 3-0522

REIMER'S BEAUTY SALON
743 VIEW STREET 3-4432

Index to Times Want Ad Headings

Classification	No.	Classification	No.	Classification	No.
Acreage for Rent	62	Flats and Apartments to Rent, Furnished	40	Personal	21
Acreage for Sale	61	Flats and Apartments Wanted, Furnished	41	Personal Loans	51
Acreage Wanted	63	Florists	8	Pets and Livestock	31
Announcements	10	Fuel	27	Professional Services	20
Articles for Sale	28	Funeral Directors	7	Property for Sale	59
Births	1	Halls, Stores and Offices to Rent	44	Property Wanted	60
Boats and Marine—For Sale and Wanted	49	Hotels	34	Room and Board	35
Business Opportunities	54	Housekeeping Rooms to Rent, Furnished	38	Room and Board Wanted	36
Business Services	19	Housekeeping Rooms Wanted, Furnished	39	Rooms to Rent, Furnished	37
Cards of Thanks	5	Houses to Rent Furnished	42	Situations Wanted, Male	17
Cars for Sale	47	Houses Wanted to Rent Furnished	43	Situations Wanted, Female	18
Cars and Trucks Wanted	48	Houses for Sale	57	Summer Resorts	34-A
Coming Events	11	In Memoriam	6	Swaps	30
Cottages and Campsites	34-B	Listings Cancelled	56	Teachers Wanted	15
Dancing	25	Lost and Found	12	Timber Brokers	53
Deaths	4	Marriages	3	Wanted Female Help	14
Education	23	Miscellaneous to Rent	45	Wanted Male Help	13
Engagements	2	Monumental Works	9	Wanted Miscellaneous	29
Exchange Real Estate	55	Music	24	Wanted to Borrow	52
Farms for Rent	65			Wanted to Buy Houses	58
Farms for Sale	64			Wanted to Rent, Miscellaneous	46
Farms Wanted	66				

11 COMING EVENTS

BINGO, TONIGHT, 8 O'CLOCK JAMES BAY COMMUNITY ASSOCIATION, PILOT AND DALLAS ROAD. REFRESHMENTS. DOOR PRIZE.

BINGO PARTY, CHINESE CATHOLIC Mission, 852 North Park Street, Thursday, August 19, at 8.15 p.m. All are cordially invited.

THE LEAGUE OF ROSES (LANCS AND Yorks) will meet Thursday, August 19, 904 Government Street, at 8 p.m. Nomination of officers and games.

DANCE EVERY SATURDAY NIGHT TO the music of the Western Mountaineers, Douglas CCF Hall, Douglas at Ardersier.

DANCE, LANGFORD HALL, EVERY Friday night, 50c. Western Mountaineers.

HOMESTEADERS OLD-TIME DANCE, Saturdays, Victoria Ballroom, 8.30.

BINGO—8 P.M.
Every night, also whist, 8 p.m., Victoria Whist and Bridge, 1417 Government St. 3-8033

12 LOST AND FOUND

REWARD FOR RETURN OF PALE GREY Siamese cat, five months old, with blue-grey markings. Lost from 125 Croft Street, James Bay district. Phone after 5.30, 4-1467.

LOST—GREY CARDIGAN, THURSDAY, between Pembroke and Begbie on Belmont. 2024 Belmont. 2-6617.

LOST—PAIR OF DARK PRESCRIPTION lens glasses outside or near Jubilee Hospital, Tuesday, August 10. 2-3266.

LOST—SIAMESE CAT, MALE, LIGHT colored, from 1032 Oliphant. Phone 3-8565.

LOST — COCKER SPANIEL, FIVE months old, in Beacon Hill district. 2-8434.

YELLOW AND GREEN BUDGIE LOST. Answers to name Jerry. Vicinity 2219 Shakespeare. 4-5587.

FOUND — CHIHUAHUA, SCOTT-HILLSIDE area. 3-0736.

LOST—BLUE BUDGIE IN VICINITY OF 327 Gorge Road West. Phone 4-8216.

13 WANTED—MALE HELP

GET GOOD JOB WITH GOVERNMENT or industry in television, radio or wireless operating. Trained men get from $219 to $542 monthly. We train you—by correspondence with kit or valuable parts supplied—or start in Fall Day Course Toronto or Montreal. Write for explanatory booklet, if over 16½, stating age and education. Radio College of Canada, 88 Bathurst Street, Toronto.

NATIONAL PAINT STORE REQUIRES young man, age 18-25 years, for warehouse and clerical duties. If you are aggressive, willing to learn and dependable, there is an opportunity for you in our firm. Reply in handwriting, giving age, marital status and salary expected, phone number, to Box 1863, Victoria Press.

CHASER FOR COAL DECKER. MUST be strong and willing. Single man. Only experienced need apply. Good accommodation. Bonuses given. Phone Cowichan Lake 174X after 6 p.m.

FULLY EXPERIENCED ASSISTANT manager for large retail grocery. Please apply in writing to Box No. 1861, Victoria Press, giving full particulars. All replies held in strict confidence.

ENERGETIC BOY TO WORK IN store. Permanent if satisfactory. Apply B.C. Hardware, 724 Fort Street.

EXPERIENCED MAN AND WIFE FOR small farm near Victoria. Box 1852, Victoria Press.

13 A SALESMEN and AGENTS WANTED

EXTRA SPARE TIME MONEY FOR yourself, church club. Easy. No previous experience. We will send samples new 1954 Christmas cards and gifts with self-selling catalogue. Show them to friends, earn up to 100% profit. Costs nothing to start. Send no money. Write today for information. Sample order on approval, and free personalized samples. Homer-Warren Co., 30-AW Wellington Street East, Toronto.

IF INTERESTED IN INCREASING your income $30 to $35 or more each week during your spare time, supply consumers with Rawleigh Products. Profits good and sales are easily made. One nearby rural locality also available. For particulars write the Rawleigh Co., H1968, Winnipeg, Man.

13 B HELP WANTED—MALE or FEMALE

NAVIGATION CHART CORRECTOR, $2,460-$2,820, also NAVIGATION CHART CORRECTION SUPERVISOR, $2,880-$3,240, for the Department of National Defence (Navy) at HMC Dockyard, Esquimalt, B.C. Full particulars on posters at offices of the Civil Service Commission, National Employment Service and Post Office. Application forms obtainable thereat, should be filed NOT LATER THAN AUGUST 31 with the Civil Service Commission, 6th floor, 1110 W. Georgia Street, Vancouver 5, B.C.

14 WANTED—FEMALE HELP

IMMEDIATE OPENING
For permanent employment with local newspaper. This is an interesting and varied clerical position and offers an excellent opportunity to learn newspaper advertising. Applicants must be of neat appearance and quick to learn. Some typing ability is required. Full staff benefits, including M.S.A. Apply in own handwriting to Box No. 1865, Victoria Press Limited, stating age and marital status and giving details of previous employment.

GROCERY CLERK, BETWEEN AGE 17 AND 40. STATE EXPERIENCE AND STARTING WAGE EXPECTED. BOX 1856, VICTORIA PRESS.

ATTENTION! WOMEN WHO WANT TO make $$$ and be their own boss, here is what you want. Guaranteed line of cosmetics. High commission. Full or part time basis. Illustrated catalogue. Ask for more details today. DORALDINA COSMETICS COMPANY, 1600 Delorimier dept. 9, Montreal.

PERMANENT EMPLOYMENT IN classified advertising department of local newspaper. Applicants should be accustomed to dealing with the public, both in person and over the telephone. Neat appearance and good personality is essential. Congenial co-workers and full staff benefits, including M.S.A. Apply in own handwriting to Box No. 1864, Victoria Press Limited stating age and marital status and giving details of previous employment.

FULLY TRAINED COMPTOMETER operator, to start immediately. Pay approximately $175 to start. Five-day week. Married women need not apply. Box 1840, Victoria Press.

COMPETENT STENOGRAPHER REquired, five-day week, pleasant working conditions. Apply in person to Mr. McBride at the Dominion Bank, Yates and Douglas.

YOUNG LADY WRAPPING AND errands in jewelry store, permanent position. Experience unnecessary. Please give age and phone. Box 1822, Victoria Press.

AVON COSMETICS WILL TRAIN TWO women to service customers in established territory. Earn while you learn. Box 1286, Victoria Press.

EXPERIENCED SILK PRESSER OR one will to learn, part or full time. Apply Pyfe Cleaner, 3460 Quadra.

WANTED—A HOSTESS CASHIER, TYPing essential. Apply Majorette Coffee Shop.

NATIONAL ORGANIZATION REQUIRES girl for general office work. 4-6522.

WANTED — COOK . HOUSEKEEPER. Sleep in. Phone 8-2878.

HELP WANTED IN HOME, LIVE IN preferably. 4-8681.

WOMAN OR GIRL TO DO PLAIN HAND sewing. Box 1530, Victoria Press.

EXPERIENCED FUR FINISHER WANTed. 306 Central Building.

15 TEACHERS WANTED

LYTTON, 10 DIV. ELEM. JR.-SR. HIGH teacher for home economics part time, balance academic. Full high school training with summer school considered. Secondary salary scale.
Teacher for Grades 5 and 6.
Green Lake, one-room rural. Preference given to teacher willing to transport pupils. Salary schedule: EB, $2,185-$3,835; SB, $2,735-$4,835.
Apply with full information and copy of latest inspector's report to Mrs. E. Schwarz, Secretary-Treasurer, School District No. 30, Ashcroft, B.C.

17 SITUATIONS WANTED—MALE

JIM PAINE WILL DO ALL YOUR ODD jobs, cement work, tile drains, ditches, fences, small house repairs, etc. No job too small. 4-8604.

ACTIVE INTELLIGENT MAN, NON-drinker, non-smoker, completed motor trip Canada, States, seeks part or full time in office, warehouse, etc. Box 1533, Victoria Press.

They'll Do It Every Time

17 SITUATIONS WANTED—MALE

NEED VACATION HELP?
Presentable hard-working young man, with car, free until first of September. What offers? Call 2-4333.

ALL TREES FELLED, TOPPED, CUT UP, pruning, chain-saw. No job too small. Estimates. L. Elves, 3-6452 - 3-1805.

MIDDLE-AGED EXPERIENCED GARdener wants one day a week work. 4-0387.

CARPENTRY WORK DONE AT MODERate rates. Repairs, alterations, etc. Prompt service. Phone 9-4327.

BASEMENTS CLEANED, CLOTHES LINE poles installed, odd jobs. Veterans. 4-4613.

ENGINEER - MAINTENANCE, APARTment, office, part or full time. All repairs. Box 1525, Victoria Press.

MIDDLE-AGED, EXPERIENCED GARdener wants one day a week work. 4-0387.

LAWNS MOWED AND TRIMMED, power mower. Low rates. 3-9864.

GARDENING
Wood handled. 3-0493.

MAN WITH CAR WANTS WORK, drives, etc.; go anywhere. 4-3674.

LONG GRASS CUT. MACHINE ENTERS small gate. Wightman, 7-2453.

EXPERT POLISHER, CABINETMAKER desires work evenings. 3-8154.

RUBBISH CARTED AWAY. BASEMENTS and yards cleared, fair charge. 3-0343.

BOOKKEEPER ACCOUNTANT WISHES position, part-time. M. M. Wells, 3-7959.

18 SITUATIONS WANTED—FEMALE

ALL TYPES OF FLOORS EXPERTLY cleaned, waxed and polished by machine. Homes our specialty. Gregg's, established 1920. 4-5023.

CARETAKER, CAPABLE, RESPONsible; would take care of house during owner's absence. Box 1522, Victoria Press.

REFINED EXPERIENCED PERSON, baby sitter, 35c an hour and carfare. References. 2-5571.

TEACHER WILL GIVE REMEDIAL INstruction. 7-1123.

18 A SITUATIONS WANTED—MALE or FEMALE

MIDDLE-AGED COUPLE, CARETAKING, gardener, general handyman; also fruit and poultry experience; wife's service as domestic, full or part time, if desired. References. Box 1535, Victoria Press.

19 BUSINESS SERVICES

BULLDOZERS

LOGGING, BULLDOZING, CLEARING, road grading, backfilling or excavations. Low rates. Atom Lumber Company, 210 Johnson Street. 2-2249. 2-6621. Eves., 2-4032.

BULLDOZING AND CLEARING, ROAD grading and back-filling. The right machine for every job.
JOHN KISSINGER, JR.
3-8425, Day 2-3947, Night

BULLDOZING, EXCAVATIONS AND road building. J. Henson, Jr., 9-4234 and 9-2652.

BULLDOZING, EXCAVATING AND backfilling. S. Cleemoff. 4-3233.

TEACHER WILL GIVE REMEDIAL INstruction. 7-1123.

EVANS, COLEMAN & JOHNSON BROS. LTD.
For Bulldozing and Shovel Work
900 WHARF STREET Phone 2-8121

CABINET WORK

Variety Wood Products
133 KINGSTON STREET
4-1833 Evenings 3-8451

CARPENTERS

SPECIAL PRICES THIS WEEK, STEPS, gutters cleaned and repaired, jacking up, fencing and roof repairs. Phone anytime. 4-8847.

ALL HOUSE REPAIRS, ALTERATIONS, gutters, fencing, steps. Phone Miles Anwyll, 4-6611, evenings.

FENCING, ROOFING, CONCRETE work, finishing and renovating. 3-3094.

CEMENT

D. & M.—CEMENT AND DRAIN CONtractors "Cement finishing a specialty." Hour or contract. 4-8744, anytime.

BASEMENTS DRIVEWAYS SIDEwalks, drain tile. 2-0223.

FARMER CONSTRUCTION
Repair Dept. 4-0511. Prompt Service

CONTRACTORS

CEMENT WORK, SEWERS, TILE drains, septic tanks. Jobbing Contractors. W. TRACE, 2-4348 or 9-3671.

LITZ HOUSE MOVERS. JACKING, leveling, foundations, repairs. 4-9211.

DRESSMAKING

DRESSMAKING AND ALTERATIONS, etc. Mrs. Paul, 3-9209.

ELECTRICIANS

HOUSE WIRING, RANGES CONNECTED. Estimates. Cochrane, 7-2401, 7-2102.

FLOOR POLISHING

ALL TYPES OF FLOORS EXPERTLY cleaned, waxed and polished by machines. Homes our specialty. Gregg's, established 1920. 4-5023.

FLOORING AND FLOOR SANDING

M. & M. FLOOR CO. LTD.—FLOOR LAYing, sanding, finishing. Free estimates. Phone 4-0403 9-2053.

WESTERN FLOOR CO. 3-8915, 3-5732. Complete floor service. S. Kinsey, Jr.

V.I. HARDWOOD FLOOR CO., 2100 Douglas. Free estimates. 4-7314.

R. HOADLEY — FLOOR SANDING AND finishing, guaranteed. Estimates. 3-7991.

FURNACES

INSTALLATIONS AND REPAIRS. S. J. Coles & Sons, 3-3393; evenings, 3-1369.

HAIRDRESSERS

ACT NOW FOR OUR ½ PRICE PERmanents. New Ray Beauty Shoppe, 833½ Fort. 4-3644.

INSURANCE

REAL ESTATE, INSURANCE OF ALL types. Notary Public Conveyancing.
DUNCAN D. McTAVISH
913 Government Street Phone 3-9814

KEY CUTTING

KEYS CUT. LOCKS, SAFES REPAIRED. Lawn mowers, scissors sharpened. Price's Key Shop, 847 Fort Street. 4-6221.

LAWNS AND GARDENS

SCIENTIFIC PRUNING AND SPRAYING of shade and fruit trees. Trees felled, chain saw. Chemical spraying, brush, grasses, weeds and moss.
2-1676 CHARLES A. COWIE 3-1668

FOR ROCK WORK AND LAWNS PHONE 3-7573.

19 BUSINESS SERVICES

LANDSCAPING, ROCKWORK, MAINtenance, lawn specialists, experienced men, lowest prices, hour or contract. Barker. 2-8323, after 5.

LONG GRASS CUT. MACHINE ENTERS small gate. Wightman, 7-2453.

PAINTERS AND DECORATORS

WEBB & SON
4-6827—Paper hanging, painting. Quick, clean, reliable. First-class workmanship. Thirty years' experience Victoria. Terms if desired.

MAY I BE OF SERVICE TO YOU? Clean, fast, reasonable, reliable.
TOMMY HARKER. 3-8773
Paperhanging specialist and painter. Guaranteed work—20 years' experience.

FOR ALL TYPES OF PAINTING AND decorating at prices well within your budget. Satisfaction guaranteed. Harold C. Clarke, 4-8473.

CLARK & PATTISON
Painting—Interior, exterior, brush, spray, swing stage and paperhanging. Terms. Bus. phone 2-8413; res. phone 4-0443.

RAY MOORE PAINTERS AND DECOrators. First-class workmanship at prices you can afford. No job too small. Phone 3-6459.

STAN FLOYD
Painting, paperhanging. Good work, reasonable. Phone 2-7624.

CALL WALTER FOR EXTERIOR AND interior painting, paperhanging; all repairs. No job too small. 3-8113.

A. H. GILDEMEESTER
First-class painting, paperhanging. All work guaranteed. Free estimates. 3-7711.

STUCCO WASHED, WATERPROOFED; painting. Free estimates. 2-3837. D. Smythe.

C. T. LONGMAN, DECORATOR, PAINTing, spraying, paperhanging. Free estimates. Phone 7-2813.

T. VICKERS, OAK BAY, PAINTER AND decorator, general repairs. Phone 3-6227.

$10 UP ROOMS PAPERED. FREE ESTIMATES. D. Smythe, 2-3837.

E. JONES – PAINTING AND PAPERhanging. Work guaranteed. 4-6707.

PHOTO ENGRAVING
HalfTone Line and Color Engravings
Commercial Art
ISLAND ENGRAVERS
2024 Douglas Street Phone 2-8831

PLASTERING

PLASTER AND STUCCO PATCH WORK, waterproof stucco wash. Gyproc crack filling. Phone day or night 4-2770.

PLOWING, ROTOTILLING

GARDENS ROTOTILLED – A. HANSEN. 7-2430 7-2236

CARLSON TRACTOR SERVICE
Plowing. Mowing. Excavating. 9-2043

PLUMBING AND HEATING

RELIABLE PLUMBING CO.
"A Good Plumbing Service"
4-1641. Day or Night

EMPIRE PLUMBING & HEATING ALterations, contracts. 3-9115. 706 Kings Rd.

PAULIN'S PLUMBING & HEATING REpairs, remodeling. 1323 Gov't St. 4-1442.

PITT & HOLT LTD.
No Down Payment
Plumbing – Heating – Installations
Financed under Home Improvement Plan.
602 ESQUIMALT RD. 3-7413

T. A. HARVEY LTD.
PLUMBING AND HEATING
Repairs. Renewals—Prompt Service
2-8276

ROOFING AND INSULATION

DUROID OR JOHNS-MANVILLE ROOF insulation, sidings and eavestroughs. Also complete line of building supplies.
PARKER JOHNSTON LTD.
1314 Broad 2-9181; eves., 2-4006

DUROID, JOHNS-MANVILLE, BARRETT
TV ANTENNA SERVICE
Brock Robertson
2100 Douglas Day, 3-9644, night, 3-5452

SAW SHARPENING

REED'S SAW REPAIRS
1053 View and 1120 Cook Street, 3-8324

WASHING MACHINE SERVICE

WRINGER ROLLS OF ALL MAKES, electric washers. Taylor & Co., 816 Fort Street.

WASHING MACHINE PARTS AND SERvice. Rear 946 Yates. 3-2015.

HAROLD'S REPAIR SHOP
Washing Machine Specialists 2-3425

WASHING MACHINES
REPAIRS TO ALL MAKES WITH FACTORY-TRAINED SERVICEMEN. ONLY FACTORY REPLACEMENT PARTS USED
McLennon, McFeely & Prior
1400 GOVERNMENT STREET
Phone 4-1111 — Service Department

20 PROFESSIONAL SERVICES

CHIROPRACTORS

JOHN M. STURDY
"Specific Chiropractor"
Neurocalometer
1123 Blanshard Street 3-5034

R. S. CHAMBERS, D.C.
X-Ray
1503 Wilmot Place 2-0251

CONVALESCENT HOMES

THE PRIORY CONVALESCENT HOME AND HOSPITAL
For medical, post-surgical and chronic patients. Specializing in the care of elderly people. Excellent nursing service. Happy home atmosphere
Postal address:
BOX B, LANGFORD P.O.
Belmont 279
Under the care of the Sisters of the Love of Jesus

OAK LODGE — PRIVATE HOSPITAL. Medical, convalescent and chronic patients tended with kindness and personal care. Graduate nurses in attendance day-night. 4036 Quadra. 2-6831.

CLOVELLY PRIVATE HOSPITAL LTD. Fully staffed graduate nurses. Medical, convalescents, chronics. 1196 Clovelly Terrace. 3-7814.

MANOR PRIVATE HOSPITAL. 2-6522. Home-like, nicely furnished, bright rooms. First-class nursing care guaranteed.

ELECTROLYSIS

UNWANTED HAIR REMOVED PERmanently, rapidly. Victoria Electrolysis Centre. 2-0614. 401 Campbell Building.

MASSAGE

DAVID ANDERSON, R.M., SPECIFIC massage, corrective therapist. 3-9724.

21 PERSONAL

ALCOHOLICS ANONYMOUS
Have you a drinking problem? "Rarely have we seen a person fail who has thoroughly followed our path." Confidential information. 3-0415.

I, ARTHUR GEORGE JACOBS, WILL not be responsible for any debts incurred in my name, without my written consent, on or after this date. August 14, 1954.

IF YOU HAVE A DRINKING PROBLEM, phone Alcoholics Anonymous, 3-9151, or write P.O. Box 1 or 532.

21A BUSINESS PERSONALS

HAVE YOU A MORTGAGE OR AN agreement for sale, that you receive monthly payments from and are anxious to sell to realize your cash? Ask for Don Smith for appointment or he will call at your home on request. Financial Survey Limited, 1324 Government Street. 4-9305.

FOR THAT SPECIAL GIFT SEE PERSIAN ARTS AND CRAFTS
907 GOVERNMENT ST. 3-2124

MOTHER — RENT A CARRIAGE OR stroller while shopping with baby. 25c daily. Robinson's, 1307 Broad. 3-6212.

ATTENTION! FOR A COMPLETE OVERhaul of your sewing machine. 4-3021. Taylor & Co., 816 Fort.

"FRIG" COLD-WATER SOAP WASHES blankets perfectly.

ECZEMA—TRY TEENJORE OINTMENT. 638 Cormorant Street or all drug stores.

Worn or damaged jewellery and silverware is skilfully repaired or made over to your pleasure by Birks craftsmen. All watch repairs guaranteed for one year. Diamond jewelry sold on consignment. Bring them to
BIRKS
Jewellers — Silversmiths
706 YATES STREET PHONE 2-4241

REWARD
YOUR EFFORTS WITH SUCCESS
Advice free and strictly confidential
NATIONAL INVESTIGATION AGENCY
620 View St. (Central Bldg.) 4-2814

24 MUSIC

FINEST VOCAL TUITION, FORMERLY Hamburg Conservatory, Toronto. Florence Gunn. 4-2062.

25 DANCING

ACADEMY BALLROOM DANCING — Private lessons, classes; modern, Latin, American old-time. 1012 Douglas. 3-1643.

27 FUEL

WOOD AND SAWDUST

HILLCREST DRYLAND FIR
A bargain sale of Hillcrest Dryland Douglas fir blocks, mixed with bark slabs, in 12-inch lengths. Hillcrest fir is highly recommended for furnace, fireplace or kitchen range.
One Cord $7.00
Two Cords 13.00
Also now available, local clean all-fir blocks and heavy bark slabs, 12 inches.
Two Cords $12.00
Also fir dryland split wood, absolutely clean, no chopping required.
One Cord $7.50 Two Cords $13.00
2-1551 CAPITAL FUEL CO. 2-1551

PHONE DAY PHONE DAY
4-6568 VICTORIA DOUGLAS FUEL 4-6568
1316 Government Street, Victoria
100% Dryland Douglas Fir
We only sell to you, as advertised, our 12" good wood. No rubbish. Our delivery points outside Victoria are Langford, Happy Valley, Metchosin.
2½ Cords, City Price, $11.00

DRYLAND FIR, NEVER IN WATER. Ready to burn; clean; 1 cord $6.50, 2 big cords $11.75. Split fir, 12-inch, clean, cord $6, 2 cords $11.75. Heavy fir bark and blocks, 2½ cords, $11, damp. Immediate delivery. Bone dry fir, 12-inch 1 cord, $7.75. National Fuel Co., 3-2633 or 3-5898 nights.

RONALD HOPKINS & SONS
No. 1 12" split fir, 1½ cords, $10.50; No. 1 12" heavy fir, furnace or fireplace, 1½ cords, $10.50. No. 1 12" dry planer ends, 1½ cords, $10.50; bone-dry millwood, 1½ cords, $13.50.
7-1018 Immediate Delivery 7-1018

BONE DRY FIR, ONE AND TWOfoot lengths $9.00; kitchen range inside or slab $8.00 cord. 4-5723 evenings 4-1645.

P. JELLMAN, PRESSED MILL ENDS, stove lengths, 1½ cords, $10.50. Fir cull lumber (all purpose), 2 carrier loads, $9.00. No. 1 fir cordwood, 1½ cords $13.50. S. Kudra, 4-1755.

ACTIVE FUEL CO.
Kindling, millwood, two foot, also dry. Specials on coal. 769 Fort Street. 3-5343.

BONE DRY WOOD, 12 IN. OR 2 FT. lengths, limited quantity. Cameron Wood & Coal, 723 Cormorant. 3-3121.

WOOD AND SAWDUST
SPECIAL 3 DAYS
No. 1 Fir Wood, stove length very easy to split. Good for kitchen heater furnace and general use. Ready to burn. Best wood in town.
Big Double Load, almost 2½ cords, $10
Two double loads $19
Sawdust and Shavings for Garden and Farm.
Free bark and waste for road or fill
WE DELIVER TO SIDNEY AND BRENTWOOD
Come and See This Wood at Our Yard and Office
Order Your Winter's Wood Now

O. K. FUEL
760 Topaz 4-2453
Serving Victorians for Over 20 Years

Sawdust, Coarse No. 1 Fir
2 Units by Blower $10.00
4 Units $19.00
2 Units by Bulk $7.00
2 Cords 2-ft. for Drum Furnace, $6.00
Planer Ends, 1 cord $6.50
Fir Blocks and Slabs, 2 cords $10.00
Fertilizer sawdust, hauling charge only.
IDEAL SAWDUST FUEL CO.
Guaranteed Full Measure
302 David St., Victoria
C.O.D. Orders Only
2-4622 2-2832

SPECIAL SALE
THREE DAYS ONLY
2½ cords dry cedar $5.00
2 cords block and slab fir $12
2 cords split wood fir $13
This wood guaranteed 12 inch and dry enough to use.
HILLCREST FUEL CO.
4-3015 Day and night

WHY SLAVE WITH WOOD?
CLEAN ALBERTA SOOTLESS
DIPLOMAT NUT
$13.75 Per Ton
"Ideal for Kitchen Range."
RICHARD HALL & SONS
Service and Satisfaction Since 1882
746 FORT STREET PHONE 4-1431

27 FUEL

Wood and Sawdust—Never in Water
All Fir—From the
ATOM LUMBER CO.
and
ROCK BAY LUMBER CO.
Two units, blower, $10; bulk, $6; for garden, $4, shavings, $3; block and slab, 2½ cords $11.
LANGFORD FUEL
3-5910 — 2-6749

FIR MILLWOOD
FROM SOOKE
Bark, Slabs and Inside Blocks
2 CORDS $12.00
ALL FIR COARSE SAWDUST
By Bulk and Blower
EMPIRE FUEL LTD.
739 Pandora Ave. 2-2424
Sooke residents phone Sooke 24-T

Dryland Wood and Sawdust
From
COLWOOD TIMBER MILLS
No. 1 Douglas Fir Bark, Slabs and inside blocks TWO CORDS $12
ONE UNIT BY BLOWER $5

BEST FUEL—9-1141

SAWDUST SALE
100% Coarse Fir
All our sawdust is from dry land logs
2 Units by blower $9.00
2 Units by bulk $6.00
Fertilizer Sawdust, Hauling Charge Only
DHILLON FUEL CO.
3-3811 OR 2-0459 EVES.

WOOD AND SAWDUST
Dryland Douglas Fir Wood. Thick bark slabs mixed with inside blocks. No rubbish. 2½ cords for $11. Beware of pedlars. Fir sawdust by bulk 2 units $7.
ISLAND FUEL SUPPLY CO.
2-3834 2-1973

28 A BUILDING SUPPLIES

LUMBER SPECIALS
ALL PRICES PER THOUSAND BOARD FEET

Premium Grade 1x8" Shiplap $34.00
Premium Grade 2x4" S4S $34.00
¾"x6" and ¾"x8" Cedar Bungalow Siding, No. 3 common and better $35.00
No. 2 and better sheathing, extra long length. Will meet N.H.A. specifications $69.00

All framing lumber at cut-rate price. Before you order get a quotation from us, you will be surprised at how much lower our prices are and grades by far the best. We will cut your order from top grade Douglas fir logs and dress it to your specifications.

Open from 8 a.m. to 6 p.m. from Monday to Saturday. Atom Lumber Co. 210 Johnson West, across from the roundhouse, next to Victoria West Park. 2-2249 2-6621 evenings 2-4032

STYROTILE PLASTIC WALL TILE, 28 colors. Complete stock of tile trim and accessories. Victoria Roofing & Insulation, 848 Fort. 2-2331.

NAVYJACK CEMENT GRAVEL, $2.25 yd. del.; road gravel, $1.75. 4-6090 anytime.

8-2867 FOR GRAVEL-BLASTED ROCK top soil, $3.50 per yard.

CLAY FILL, ANY QUANTITY. 9-1750 or 9-3048.

SIDNEY LUMBER LTD.
Sidney Economy Fence
All material for 50-foot long, 3'8" high, 4x4 cedar posts, 2x4 rails, 1x8 baseboard 1x3 or 1x4 pickets, including nails to build it. Price only $18, delivered, tax paid.
Terms: I.B.C. Home Improvement Plan, $50 to $2,000, up to 24 months to pay.
For Your List of Materials—Free Estimates
Everything to Build Anything
Sidney Lumber Ltd.
2333 GOVERNMENT ST. —2-5187, 2-5188

BUTLER BROTHERS
for
READY-MIX CONCRETE
Phone for swift delivery in Saanich and Victoria. Save with Ready-Mix!
Also full stocks of quality
SAND
GRAVEL
WASHED NAVVIJACK
BUTLER BROTHERS
Quadra at Cloverdale.
Keating Crossroad
3-6911 Keating 90

PLYWOOD SPECIALS
REJECTS
¼" Sanded 24"x48" – Each 70c
¾" Sanded 24"x48" – Each $1.25
⅛" Unsanded 24"x48" – Each 85c
⅝" Unsanded 24"x48" – Each 95c
⅝" Unsanded 24"x48" – Each $1.10
½" Unsanded 6"x96" – Each 40c
⅝" Unsanded 6"x96" – Each 45c
Robert Walker & Sons Ltd.
BUILDERS' SUPPLIES
629 David Street 2-2223

R. A. Green Lumber Co. Ltd.
2891 DOUGLAS STREET 4-7614
LET US DO IT FOR YOU
CABINETS – COUNTERS
MILLWORK SERVICE FOR YOUR BUILDING PROJECTS
PLYWOODS—
HARDWOOD FLOORING—
STEEL GARAGE DOORS—
BAPCO PAINTS—
GALVANIZED STEEL WINDOWS—
BOAT LUMBER—
SERVICE – TERMS

28 A BUILDING SUPPLIES

The Moore-Whittington Lumber Co. Ltd.
For Lasting Quality Choose
OAK
We've a full selection of this satisfying hardwood flooring to bring permanent beauty to your home
25/32 x 1½ No. 1, Com. Red Oak Shorts. Per M $220
25/32 x 1½ No. 2 Com. Red Oak Shorts. Per M $165
25/32 x 2¼ Clear quarter-cut Red Oak. Per M $395
25/32 x 2¼ Plain Red Oak. Per M $365
25/32 x 2¼ No. 1 Com. Red Oak Shorts. Per M $250
25/32x2¼ No. 2 Mixed Oak Shorts. Com. Per M $190
25/32 x 2¼ No. 1 Com. Red Oak Reg. length, Per M $310
9 x 9 Bradley Unit wood blocks. Tongue and groove and finished with wax, ready for use.
Prime combination of clear and select grade. Per sq. ft. 76c
Arabesque, all grades developing from No. 2 common and better. Per sq. ft. 73c
1 x 4 Oak Threshold. Per lin. ft. 30c
Oak Base Shoe. Per lin. ft. 6c
Tongue and groove Red Oak lines Per lin. ft. 10c
Tongue and Groove Black Floor Lines. Per lin. ft. 12c
2¼" Screwtite flooring nails. Per lb. 40c

Moore-Whittington Lumber Co. Ltd.
(Turn west at the Roundabout)
Two blocks down Hillside)
2614 BRIDGE STREET 3-7108

SAVE $ $ $ $
AT
"VICTORIA'S NEWEST AND MOST UP-TO-DATE BUILDERS' HEADQUARTERS"
McMILLAN & DOMAN
LUMBER LTD.
JUST ARRIVED
One carload cedar forest siding and bungalow siding, C and D grade. This arrived sooner than we expected. Due to present yard conditions for space, we are forced to offer this below cost. Take advantage of this offer. Compare our prices. Per M $29
CONTRACTOR'S SPECIAL
1x8 2 and better sheeting. Will meet N.H.A. specifications $70
Extra long lengths
No. 1 Common lumber 2x4, 2x6, 2x8, 2x10 at special prices in house order lots. Compare Our Prices. We know that you will buy. Grade for grade, we do sell lumber cheaper.
FREE ESTIMATES
OPEN ALL DAY SATURDAY
Weekdays Open from 8 a.m. to 6 p.m.
McMILLAN & DOMAN
102 Esquimalt Rd. (one block west of Point Ellice Bridge)
2-8176 2-8177

LOOK — LOOK
PHILIPPINE MAHOGANY DOORS, CLEAR GRADE
Same price as paint grade FIR DOORS at a price to move.
ROTARY CUT
All sizes from our full stock
2-6 x 6-6 x 1⅜
$9.60
ROTARY CUT PLYWOOD
4x8x¼
MAHOGANY FOR YOUR WALLS priced to clear.
TOP-GRADE PLYWOOD
$5.92 Per Sheet
MOULDINGS AND TRIMS TO MATCH
BUILD YOUR LIVING ROOM OF RICH RED MAHOGANY
When finished does not cost more than fir.
EASIEST HARDWOOD TO CUT
Builders' Sash & Door Ltd.
350 Garbally Road Phone 2-3171

LANGFORD LIFTER LOADED LUMBER
2x8 S4S Utility Grade, 1 M or over $23
1x6 Cedar boards PREMIUM grade, $32
1x10 Cedar boards PREMIUM grade, $37
1x8 No. 1 and 2 Cedar Shiplap, any quantity $75
Langford Building Supply Ltd.
8-3451 PHONE 8-3451

ISLAND BLDG SUPPLY CO.
EVERYTHING IN BUILDING SUPPLIES
"HEAT FORM" FIREPLACES
"IDEAL" METAL WINDOWS
Lime, cement, sand and gravel, ready-mix mortar, rock and cinders, plaster products, Gyproc and stoneboard, plywoods, fireclay products, common brick, vitrified pipe and drain tile, etc.
575 GORGE ROAD EAST 3-5178

BRIDGE LESSON

By Oswald Jacoby

By OSWALD JACOBY

NORTH 18
♠J
♥A 4
♦Q J 9 7 4 3
♣A 9 6 3

WEST
♠6 5 2
♥Q 10 9 7 6 3
♦8
♣Q 10 2

EAST
♠Q 7 4
♥8
♦K 10 6 5 2
♣J 8 5 4

SOUTH (D)
♠A K 10 9 8 3
♥K J 5 2
♦A
♣K 7

North-South vul.

South	West	North	East
1 ♠	Pass	2 ♦	Pass
3 ♠	Pass	3 N.T.	Pass
4 ♥	Double	Pass	Pass
Pass			

Opening lead—♦ 8

When your partner bids two suits, you are usually expected to indicate which suit you prefer. It's very hard to give such a preference with a singleton, but in some cases this is the correct procedure.

In today's hand, for example, South bid and jump-rebid his spades before showing the hearts. This indicated that he had a strong six-card spade suit and only four hearts. North could therefore be sure that the combined hands held seven spades and only six hearts.

Hence North should have gone to four spades instead of passing over the double of four hearts.

Four spades would have been a very normal contract, and South would have had no trouble making his game together with an overtrick or two. At the actual contract of four hearts, South had a real struggle.

West opened his singleton diamond, and South won with the ace. The only hope was to cash the top cards and make as many trumps as possible separately so South hopefully cashed the top spades and ruffed a spade with dummy's low trump.

When the spades broke favorably, South switched to clubs, cashing the king and ace, and then ruffing a club in his hand. South now led another spade and ruffed with dummy's ace.

By this time West was reduced to his trumps, and South could lead any diamond from the dummy and force West to win the trick by ruffing. West then had to return a trump, thus giving South a free finesse and allowing declarer to make his doubled contract.

South was naturally pleased to make his doubled game contract, but you may be sure he had a few things to say to North about playing a hand in the right suit.

28 A BUILDING SUPPLIES

STEWART & HUDSON LTD.
EVERYTHING FOR THE HOME BUILDER

CARLOAD PURCHASE PLYWOOD CUTTINGS

Entire mill clearance of plywood cuttings means big savings to you at these prices. Come down early for best selection. Many sizes less than half price of regular plywood.

263 pcs. 8"x42"x¼"	Each	.10
690 pcs. 8"x48"x¼"	Each	.12
172 pcs. 18"x48"x¼"	Each	.35
352 pcs. 20"x48"x¼"	Each	.35
263 pcs. 24"x48"x¼"	Each	.60
471 pcs. 24"x48"x⅜"	Each	.75
84 pcs. 24"x48"x½"	Each	.95
59 pcs. 36"x96"x¼"	Each	1.95
75 pcs. 42"x90"x¼"	Each	1.95
92 pcs. 42"x72"x¼"	Each	1.95
130 pcs. 30"x48"x⅜"	Each	1.95
68 pcs. 48"x96"x⅜"	Each	3.65
177 pcs. 48"x96"x½"	Each	4.95
67 pcs. 48"x96"x⅝"	Each	5.95

There are many other sizes—a grand opportunity for home builders—woodworking shops—small manufacturers, etc. Buy 50 pieces, get another 10% discount from above prices.

ANOTHER CARLOAD OAK FLOORING

Favorite Bruce Brand Southern Oak from Tennessee — all 2¼" face-end matched tongue and groove for easy nailing—just as cheap as ordinary softwood flooring—Adds value to your home, increases resale value.

13/16x2¼ No. 2 shorts, per 100 BM $20.00
13/16x2¼ No. 1 shorts, per 100 BM $26.00

STEWART & HUDSON FOR LUMBER BUYS

1x3 and 1x4 dressed boards, ideal for cheap lining under wallboard, barns and outbuildings, dry and good lengths. A lot of this could be selected over.

Per 1,000 Bm $29.00
Per sling load lot $25.00

1x6 regular tongue and groove utility grade—a favorite here—nice and dry, long lengths—makes a tigher job than shiplap.

Per 1,000 BM $32.00
Sling load lots, per M $29.00

1x8 siding shiplap, use it one side for shiplap, reverse it on other side for low cost siding

Per 1,000 BM $29.00
Sling load lots, per M $25.00

1x8 dressed boards UTILITY grade for roof, walls or floor mostly fir.

Per M $32.00
Per sling load lot, M $29.00

1½x10 forest cedar siding, reject grade, but okay for barns, woodsheds, etc.

Per M $29.00

2x4 Dressed utility grade ideal for plates, studding, etc.

Per 1,000 ft. lots $35.00

1x8 Utility shiplap, ideal for sheathing on roof walls or floor $35.00

Rough cedar boards and planks always available—also a large selection of 1x6 and 1x10 good fir shiplap. 2x4 — 2x6 — 2x8 — 2x10 lumber etc

¾x10 "C" clear cedar bevel siding, all edge grain and very nicely milled. This is old wide cedar siding that looks nice when painted white.

Per 1,000 BM $85.00

New cedar fir gutter, modern style, long lengths.

3x4 size, per foot .... .25
4x4 size, per foot .... .35

PAINT UP NOW

Quality brand Pacific paint, a popular item and over 10,000 gallons sold by Stewart & Hudson, it must be good. Exterior primer and gloss white only but color can be added.

Per quart .... .99
Per gallon 3.95
5-gallon lots 18.75

Pacific shingle stain—in red—green—brown—hundreds of gallons sold in our stores—you cannot lose at

Per gallon 1.98

USE OUR MONEY

For home repairs, additions, painting, insulation, new roof, add a room, build a garage, new steps, porch, wallboard, etc.
You buy materials at low cash prices and pay us on easy monthly payments. Do you need a small monthly plan for odd purchases? Enquire about Revolving Credit account—$10 a month and up. 30-day charge accounts available for convenience and extended credit against mortgage progress payments is available. Whatever your need come and see us for credit arrangements.

Free estimates from your blue prints or sketches—all prices quoted in advance.

RETAIL STORE OPEN ALL DAY SATURDAY

LOTS OF EASY PARKING

Stewart & Hudson Ltd.
405 GORGE ROAD 2-2171—2-2612

HERE AT CROWE, GONNASON CO LTD.

WHILE IT LASTS—1x6 T. & G Utility Grade Common—$50 per load (approximately 2,000 BM ft.)

1x8 Shiplap Utility Grade—$60 per load (approximately 2,000 BM ft.)

2x4 S4S Utility Grade—$50 per load (approximately 2,000 BM ft.)

BEACH BOAT KITS—Ideal for the youngsters for seaside use. Purchase the complete kit now—ready for building—$15.85 (plus tax)

Gyproc Lath	$55.00 per M sq. ft.
Gyproc Board	$65.00 per M sq. ft
Gyproc Insulation	$67.50 per M sq ft

D Grade	per sheet
5/16x48x96 Sheathing	$2.64
¼x42x72 Sanded	$2.20
¼x48x72 Sanded	$2.52
¼x60x84 Sanded	$3.68
¼x42x96 Sanded	$2.94
⅜x48x84 Sanded	$3.78

3-7141 2324 Government Street

ONE-STOP SHOPPING FOR ALL YOUR FIX-UP NEEDS

PAINTS - PLYWOODS - LUMBER
WALLBOARDS

Free Booklets on "How to Make Things" Yours Free for the Asking

VICTORIA RETAIL LUMBER YARD LTD.

Open Saturdays Till 5 p.m. for Your Convenience

1901 Government Street Phone 2-2139

The Most Beautiful Window ON THE MARKET

Call in to see the simplest, easiest window to screen. The easiest window to install that you have ever seen.

AMWELD DOOR FRAMES
The perfect door frame at no extra cost

AMWELD SLIDING CLOSET DOORS
No waste space with swinging doors. For a perfect patio or balcony entrance, see our Arcadia glass sliding doors.

DOUGLAS BUILDING SUPPLIES
2811 DOUGLAS STREET 2-4821

LUMBER
BUILDING SUPPLIES

COUNTER TOPPING METAL TRIM
REPUBLIC METAL KITCHEN CABINETS

TAKE-HOME PLYWOOD PANELS
V.I. DISTRIBUTORS FAMOUS ARMSTRONG FLOOR COVERING, TEMLOK CEILING AND WALLBOARD

RENTAL EQUIPMENT
FLOOR SANDERS AND POLISHERS

Shawnigan Lumber Yards Limited
2000 GOVERNMENT ST. 2-7361

28 A BUILDING SUPPLIES

EVANS, COLEMAN & JOHNSON BROS. LTD.
&
PUMICE CHIMNEY BLOCKS

Size 8x8 inches.
3 blocks construct
2 lin. ft. of chimney.
ALL FITTING BLOCKS, each $1.35

EVANS, COLEMAN & JOHNSON BROS. LTD.
900 Wharf Street 3191 Douglas
Phone 2-8121

FENCING FOR LESS
Plywood Projects and Plans

50 feet of fencing and nails at $15.50
12'x20' garage, complete $146.50

Sadnich Lumber Yards
OPEN ALL DAY SATURDAY
"From Producer to You"
3041 Douglas St 3-3038, eves. 4-3508

28 D FURNITURE

YOU'LL BE AMAZED HOW MUCH YOU can save on the cost of a new chesterfield by letting our experts reupholster and modernize your present one. Hagel's Chesterfield House 536 Johnson. 4-3042.

LIKE NEW MAHOGANY TWIN POSTER bedroom suite, complete with vanity and extra large dresser. Must be seen to be appreciated. 944 Fairfield.

YOUR THREE-PIECE CHESTERFIELD cleaned demothed sanitized in your own home for only $12. All work guaranteed. Call Ambassador Home Service. 2-5532.

LOOKING FOR BARGAINS IN USED furniture? See
PANDORA USED FURNITURE
1050 Pandora (near Cook) 3-6319

A PHONE CALL TO 4-5921
WILL BRING
MAYNARD'S AUCTIONEERS

ATLAS MATTRESS SHOP
All types mattresses, box springs rebuilt, refelted, recovered. Quadra at Hillside. 4-4925.

REPAIRING, REFINISHING, FRENCH polishing. R. L. Milley. 582 Johnson. 4-3723.

DON'S CARPET CLEANERS—CHESTERfields carpets, machine-cleaned in your own home. Phone 9-4189

HOLMAN & CANNON—WE BUY, SELL and appraise good furniture. 721 Johnson Street. Phone 3-0014.

DINING ROOM SUITE, MODERN, LIKE new, also oak extension table, $125. 1312 Vining Street.

FRENCH POLISHING
Repairs—Furniture Refinishing
SPECIALTY FINISHERS 2-4612

BETTER CLASS FURNITURE BOUGHT, sold and appraised. Appreciate all offers. Hub Furniture. 713 Johnson. 4-6425.

SPECIALS FROM OUR TRADE-IN DEPARTMENT

1 Round Extension Table, 48"	$ 18.00
1 Round Solid Oak Extension Table, 54"	$ 25.00
1 Duncan Phyfe D.L. Extension Table	$ 35.00
1 Duncan Phyfe Mahogany Extension Table, 48"	$ 35.00
1 Dark Oak Table and 6 Chairs	$ 49.50
1 Walnut Round Table and 6 Chairs	$ 39.50
1 Solid Fumed Oak Buffet and Mirror	$ 25.00
1 Solid Dark Oak Buffet	$ 35.00
1 Walnut Buffet, 72"	$ 75.00
1 Golden Oak Buffet with Glass Cupboard	$22.50
1 Golden Oak Sideboard	$19.50
1 8-Piece Walnut Dining Suite	$179.50

HOME FURNITURE
825 FORT (above Blanshard) 2-5138

SPECIALS
USED FURNITURE CLEAROUTS
10 2-Pce. Chesterfield Suites, half price
FROM $9 50 UP
2 Bed Chesterfield Suites.
2 Eight-piece Dinette Suites.
We Need the Space!
TERMS $10 DOWN—$2 A WEEK

Vogue Furniture
860 YATES STREET VICTORIA

McClary rangette, like new	$29.50
Chrome kitchen table and 4 chairs	65.00
9-Piece oak dining room suite	95.00
White rotary sewing machine	29.50
Oak hall seat and mirror	9.50

HOLLAND BROTHERS & CO.
824 FORT STREET

ARROW FURNITURE

Three-foot bed and spring	$10.00
Two-piece chesterfield suite	$25.00
New four-piece wrought iron kitchen suite; a real special	$69.50

747 YATES STREET 3-4814

28 E MUSICAL INSTRUMENTS

PLAYER PIANO, $200; PIANO ACCORDion, $150. 2538 Government Street. 4-0426.

MEDIUM-SIZE PIANO, GOOD CONDItion, $135. 3-6686.

DID YOU KNOW . . .
THAT WARD'S SUPPLY YOU THE INSTRUMENT OF YOUR CHOICE WHILE LEARNING TO PLAY!
Enroll now for fall term!

WARD'S MUSIC LTD.
1320 BROAD STREET 2-4722

RENT A MUSICAL INSTRUMENT
AND JOIN A SCHOOL BAND
Yes, for as little as $2.50 per month we will rent you a musical instrument. Rental may be applied on purchase.

WARD'S MUSIC LTD.
1320 Broad or Phone 2-4722

28 F TELEVISION and RADIO SALES and SERVICE

THE FAMOUS ALL-CHANNEL CHAMPION
Is available in B.C. from your dealer.
Demand
CHANNEL MASTER
For Best Reception in Your Locality

MOTOROLA RADIO FOR 1952-54 CHEVROLET, FORD, PLYMOUTH, $69.95.
JACK'S AUTO RADIO
773 PANDORA 4-9913

ATKINSON & PEARCE
Guaranteed Service and Repairs to all makes of radio and TV
2-8521 620 Fort Street

TV SERVICE AND REPAIRS. YOUR needs satisfied by qualified TV technicians. Phone BUTLER BROTHERS at 3-6911.

24-HOUR SERVICE, RADIO, TELEVIsion, auto radio. Central Television. 4-1432.

FREE ESTIMATES
On apartment distribution systems
Aerial and Television Specialists.
Electronic Service Engineers
Phone, Day or Night, 3-5821—758 Fort St.

LAST OPPORTUNITY
To purchase your TV at unbelievably
LOW PRICES
Due to our moving to our new location at 758 Fort Street
A.B.C. TV
758 FORT ST. 3-5821

TV ANTENNA PARTS
AND ACCESSORIES
TELE TECH SERVICES
922 Mears St. 4-7512

KENTS LTD.
TV SALES & SERVICE
742 FORT 3-7104, 3-3513

28 K BICYCLES and MOTORCYCLES

NEW 1954 MOTORCYCLES
B.S.A., TRIUMPH, VELOCETTE, NORTON

1948 INDIAN CHIEF, like new	$345
1949 INDIAN SCOUT	$225

Used B.S.A., Triumph, A.J.S., Matchless, Ariel, James, Francis-Barnett and Harleys

Parts, accessories, coats and gloves
Cars traded for bikes, and bikes for cars.

Les Blow's Motorcycle Sales
2647 DOUGLAS PHONE 4-7343

IN TUNE WITH THE TIMES

By BILL PARKER

A Seattle television artiste visited Victoria Tuesday.

She's a very attractive woman, is Bea Donovan, member of the cast of KING's Queen on station KING-TV in Seattle.

Bea was here on a one-day visit, prior to traveling to Nanaimo, Vancouver and then home again.

Bea is a native Washingtonian, born in Palouse and educated at the University of Washington where she received her degree in home economics.

For five years she worked for the Seattle Post-Intelligence newspaper. Then KING-TV program director Lee Schulman offered her a spot as cooking demonstrator on KING's Queen. She's held that job for six years now.

Besides making your mouth water with tempting delicacies on her TV show, Bea spends quite a bit of her time doing "spot announcements" for the Seattle station.

She's been married for some years now to a husky electrician, Clyde A. Donovan, who has journeyed far and wide in his business, hitting such spots recently as Arabia and Alaska.

The Donovans have two children, Michael (he prefers "Mike") and Michele.

They'll be back in Seattle from their holiday pretty soon, so keep an eye on KING's Queen and you'll see Bea Donovan.

And if you're not too good a cook, pay attention and Bea will give you a few hints.

HIGHLIGHTS FOR TONIGHT

ON CBU:
Best of All at 6.15.
The Wallace Case at 8.
CBC Symphony Strings at 9.

ON CBUT:
Hobby Workshop at 5.30.
Enchanted Music at 8.
Duffy's Tavern at 10.

ON KOMO-TV:
Kraft TV Playhouse at 9.

ON KING-TV:
"Woman Trouble" at 11.30.

ON KTNT-TV:
Fights at 7.
Hole in One at 8.15.
I've Got a Secret at 10.30.

(These program listings are as supplied by the stations themselves and The Times is not responsible for last minute changes or other alterations.) Pacific Daylight Time.

WEDNESDAY NIGHT PROGRAMS

	CKDA 1280 kc	CJVI 900 kc.	CBU 690 kc.	KIRO 710 kc.	KOMO 1000 kc.	KING 1090 kc.	KVI 570 kc.	CJOR 600 kc.	CKWX 980 kc.	
6.00	News; Sports	Country Fair	News	Murrow	Commuters' Special	Traffic Jamb.	News	Easy Listening	News; Sports	6.00
6.15	Melody Milestones	Country Fair	Best of All	News	News	Traffic Jamb.	Bobby Benson	Easy Listening	Ballroom	6.15
6.30	News; Milestones	Jamboree	Best of All	Harmon	Commuters' Special	Traffic Jamb.	Bobby Benson	Easy Listening	Ballroom	6.30
6.45	Melody Milestones	Jamboree	Introduction	Goss	Elmer Peterson	Traffic Jamb.	Bobby Benson	Easy Listening	Ballroom	6.45
7.00	News; Cash Clues	Mike Shane	News	Crime Photog	Spotlight Review	News	Gabriel Heatter	Author, Critic	News; Weather	7.00
7.15	Cash Clues	Mike Shane	News Round-up	Crime Photog	Alex Dreier	Bill Stern	In the Mood	Author, Critic	Hour of Stars	7.15
7.30	Wayne King	Dick Haymes	Poetry I Like	Jack Carson	Marines	Vandercook	Pinkley	Percy Faith	Movietown Theatre	7.30
7.45	Wayne King	Seems to Me	Schumann	Jack Carson	Marines	Chet Huntley	Sam Hayes	Commodore	Movietown Theatre	7.45
8.00	News; Outdoors	News; Weather	The Wallace Case	Mr. Keen	Fibber McGee	Lone Ranger	Music You Want	News; Around Home	News	8.00
8.15	Tel-Opinion	Eddie Fisher	The Wallace Case	News	Heart of News	Lone Ranger	Music You Want	Racing	Cecil Solly	8.15
8.30	Three Suns	Sammy Kaye	The Wallace Case	21st Precinct	News Game	Stardust	Music You Want	To Be Announced	Football	8.30
8.45	Singing Sam	Sammy Kaye	The Wallace Case	21st Precinct	News Game	Stardust	Music You Want	Sinatra	Football	8.45
9.00	News; Chest	Curtain Time	Symphony Strings	FBI in Peace & War	News of World	Stardust	Cisco Kid	News; City Mike	Football	9.00
9.15	Chest	Curtain Time	Symphony Strings	FBI in Peace & War	Man's Family	Stardust	Cisco Kid	Fair Question	Football	9.15
9.30	Chest	Lacrosse	Symphony Strings	Lowell Thomas	Spend a Million	Stardust	Family Theatre	Vic Waters	Football	9.30
9.45	Chest	Lacrosse	Symphony Strings	Tennessee Ernie	Spend a Million	Stardust	Family Theatre	Vic Waters	Football	9.45
10.00	News; Party	Lacrosse	News	Peter Hayes	The Best of Groucho	Stardust	Glenn Hardy	News	News	10.00
10.15	House Party	Lacrosse	Organ Recital	Peter Hayes	The Best of Groucho	Stardust	Newsreel	Racing	Music For Dreaming	10.15
10.30	House Party	News, Weather	Songs	Dave Page	News; Music	Stardust	Cloutier	Who Beat Who?	Close of Day	10.30
10.45	Party and Sports	Music by Morgan	Songs	Dave Page	Quote and Unquote	Stardust	Bob Hurleigh	Dance Time	Chapel of Chimes	10.45
11.00	News; Party	News; Music	Midnite Concert	Weather	News	News	Fulton Lewis Jr.	Dance Time	News; Sports	11.00
11.15	House Party	Hour of Stars	Midnite Concert	World Final	Local News	Club 1090	Frank Edwards	Dance Time	Music in Night	11.15
11.30	House Party	Hour of Stars	Midnite Concert	Swap and Shop	Nation's Capitol	Club 1090	Chuckwagon	Dance Time	Music in Night	11.30
11.45	House Party	Hour of Stars	Concert; News	Dance Time	Forward March	Club 1090	Chuckwagon	Dance Time	Music in Night	11.45

THURSDAY PROGRAMS

	CKDA	CJVI	CBU	KIRO	KOMO	KING	KVI	CJOR	CKWX	
8.00	News; Sports	News	News, Bill Good	News	Western Swing	King Klock	Hemmingway	News	News; Markets	8.00
8.15	Dave Hill Show	Brkfst. With Walt	Breakfast Club	Clifford, Clark	News	King Klock	Breakfast Gang	Time and Tunes	Bob's Inn	8.15
8.30	Dave Hill Show	News; Walt	Breakfast Club	Clifford, Clark	Nichols	King Klock	Bible Study	Billy Browne	News, Bob's Inn	8.30
8.45	Roving Reporter	Brkfst. With Walt	Anything Goes	Clifford, Clark	Manning	King Klock	Bible Study	Billy Browne	Bob's Inn	8.45
9.00	News; Memory	News; Quiz	BBC News	Swap and Shop	News, Music	Breakfast Club	Cecil Brown	Billy Browne	News; Bob's Inn	9.00
9.15	Lombardo	Helen Trent	Aunt Lucy	David Vaile	KOMO Music	Breakfast Club	News	Billy Browne	Bob's Inn	9.15
9.30	Housewives' Holiday	Our Gal Sunday	Laura Limited	Make Up Your Mind	KOMO Music	Breakfast Club	Haven of Rest	Gabriell Heatter	Casino	9.30
9.45	Housewives' Holiday	Memory Book	Music Shop	Rosemary	KOMO Music	Breakfast Club	Haven of Rest	Roses	Casino	9.45
10.00	News; Lucky Lady	News, Six For One	Morning Visit	Wendy Warren	News, Music	Leonard	Breakfast Gang	Bob Hope	News, Casino	10.00
10.15	Lucky Lady	Six For One	Elwood Glover	Aunt Jenny	KOMO Music	Chet Huntley	Capitol Comment	Music U and I	Casino	10.15
10.30	Lucky Lady	On the March	Elwood Glover	Helen Trent	KOMO Music	True Story	Unity Viewpoint	Music U and I	Today's Hits	10.30
10.45	Lucky Lady	Harmony Corner	Mart Kenney	News	KOMO Music	Whispering Sts.	Eddy Fisher	Music U and I	Today's Hits	10.45
11.00	News, Nat Cole	News; Matinee	Man and Music	Road of Life	Katherine Wise	Whispering Sts.	Glenn Hardy	News; Man in House	News; Music	11.00
11.15	Nat Cole	Tippy's Matinee	Man and Music	Ma Perkins	Second Chance	Girl Marries	Tello-Test	Man in House	Widder Brown	11.15
11.30	All-Star Revue	Tippy's Matinee	Man and His Music	Dr. Malone	Strike It Rich	Romances	Musicale	Show Time	Perry Mason	11.30
11.45	All-Star Revue	Tippy's Matinee	Man and His Music	Guiding Light	Strike It Rich	Since Eve	Journal	Show Time	Guiding Light	11.45
12.00	News; Parade	News; Weather	Man and His Music	Mrs. Burton	Bob Hope	Jack Berch	Florida	News; Melodies	News	12.00
12.15	Hit Parade	Matinee	News, Showcase	Perry Mason	Garden Guide	Mry-Go-Round	Florida	Kiddies Karnival	Rhythm Pals	12.15
12.30	News; Sports	News; Sports	Farm Broadcast	Nora Drake	Phrase That Pays	Mry-Go-Round	Queen For a Day	Kiddies Karnival	Rhythm Pals	12.30
12.45	Hit Parade	Matinee	News; Weather	Brighter Day	Pauline Fredrick	Mry-Go-Round	Queen For a Day	News; World Today	Rhythm Pals	12.45
1.00	News; Len Carlson	On Stage	Afternoon Concert	News	Checkerboard	Boreson	News	Edinburgh	News, Day Dreams	1.00
1.15	Len Carlson	On Stage	Afternoon Concert	Cecil Solly	News	Boreson	Band Music	Edinburgh	Ma Perkins	1.15
1.30	Len Carlson	On Stage	Afternoon Concert	House Party	Pepper Young	Sam Hayes	Baseball	Edinburgh	Road of Life	1.30
1.45	Len Carlson	On Stage	Afternoon Concert	House Party	Right to Happiness	Open House	Baseball	Edinburgh	Dr. Malone	1.45
2.00	News; Town Crier	Six For One	Afternoon Concert	Hilltop House	Backstage Wife	News, House	Baseball	Take It Easy	Red White and Blue	2.00
2.15	Lost and Found	Six For One	Afternoon Concert	Arthur Godfrey	Stella Dallas	Open House	Baseball	Take It Easy	Red, White and Blue	2.15
2.30	Len Carlson	Three Suns	Matinee	Arthur Godfrey	Widder Brown	Open House	Baseball	Take It Easy	Helen Trent	2.30
2.45	Len Carlson	Widder Brown	Matinee	Arthur Godfrey	Woman in House	Open House	Baseball	Take It Easy	Our Gal Sunday	2.45
3.00	News; Vacation Time	News; Wally	Matinee	Arthur Godfrey	Plain Bill	News House	Baseball	Take It Easy	2nd Mrs Burton	3.00
3.15	Vacation Time	Wally's Music	Brave Voyage	Arthur Godfrey	Front Page Farrell	Open House	Baseball	Take It Easy	Hour of Stars	3.15
3.30	Lucky Listening	Wally's Music	Favorites	Arthur Godfrey	Lorenzo Jones	Open House	Baseball	Musical Variety	Four Out of Five	3.30
3.45	Lucky Listening	Wally's Music	News	Curt Massey	Pays to Be Married	Open House	Baseball	Musical Variety	Four Out of Five	3.45
4.00	News; Swap, Shop	Wally's Music	Hit Parade	Mail Bag	Welcome Traveler	News; House	Records	News; Teens	News; Star Time	4.00
4.15	Club 1280	Wally's Music	Tunes	Ruth Ashton	Welcome Traveler	Open House	Records	Theme For Teens	Star Time	4.15
4.30	Kiddie Kapers	Range Ridin'	Larry in Quebec	Protective League	Dr. Paul	Open House	Behind Story	Theme For Teens	Star Time	4.30
4.45	Kiddie Kapers	Range Ridin'	Talking to Teens	Protective League	Life Beautiful	Open House	Tello-Test	Theme For Teens	Bob and Pals	4.45
5.00	News; Sheriff	Melody Voices	Howdy Doody	Clifford, Clark	Road of Life	News, House	Fulton Lewis Jr.	Easy Listening	Bob and Pals	5.00
5.15	The Sheriff	Melody Voices	Lennicks	Housewives Inc.	Commuters' Special	Open House	Frank Hemingway	Easy Listening	Superman	5.15
5.30	The Sheriff	Songs of Times	Comments; News	Housewives Inc.	Commuters' Special	Open House	Here's Answer	Easy Listening	Ballroom	5.30
5.45	The Sheriff	News; Sports	News; Weather	Nichols	Commuters' Special	Open House	Sam Hayes	Easy Listening	Ballroom	5.45

28 K BICYCLES and MOTORCYCLES

TRADE IN YOUR OLD BICYCLE AS part payment on a smart new three-speed model at Robinson's, 1307 Broad. 3-6212.

BICYCLES, THREE SPEEDS, TRIGGER control, just like new, $39.50. Guaranteed 12 months. Victory Cycle Works, 585 Johnson Street.

BICYCLES ALL SIZES, AND REPAIRing. Aaronson's, 585 Johnson Street.

BICYCLES FOR RENT—DAY, WEEK OR month. Robinson's, 1307 Broad. 3-6212.

NEW MODELS!
Victoria's oldest motor cycle dealers offer you quality motorcycles from Europe and America.
Harley-Dacidson, B.S.A., Ariel, Francis-Barnett, N.S.U. Terms, Trades, free instruction.

Brooklands Motorcycle Sales & Service Ltd.
Pop Shanks, Reg. Shanks
937 Fort Street 3-5926

28 L STOVES and FURNACES

FAWCETT RANGES
Three models to choose from with Crest or Cyclos burner $289 (Trade in $60.) Complete with installation $279.
If you need a new range and your burner is suitable we can transfer it into one of our new ranges. Incinerator drums, $3.00.
EAGLE SALES AND AGENCIES
1016 Fort Street 2-3923

SEE US FIRST FOR A BETTER DEAL on a new Enterprise or Cyclos oil range. Clean, efficient operation guaranteed, at C Tayler Home Appliance, 1436 Government Street at Cormorant. 3-3281

ENTERPRISE RANGE MADE FOR US with Cyclos burner $299. Trade-in $60. You pay $239 or installed price $289. HUMBER BROS. FURNITURE 3-2111.

USED HOUSEHOLD SIZE, BIN-FED automatic coal stoker, in good condition, cheap for cash. 1005 Pentrelew Place.

FURNACES REPAIRED AND INstalled. Free estimates. Shaw Sheet Metal 2116 Government Street. 2-2342 days, 9-3148 evenings.

18-INCH COAL AND WOOD HOT AIR furnace, complete with hot and cold air pipes, smoke pipe, etc. Cheap for cash. 5435 Alderly Road, Elk Lake.

ALL-WHITE ENAMEL RANGE, WITH waterfront, $75. Carter Stove Store, 820 Fort. 3-3511

ENTERPRISE RANGES OIL ELECTRIC wood and coal largest stock in Victoria Peden's Stove Store 723 Johnson Street.

18" HEAVY CAST FURNACE, EXCELlent condition, with pipes and casing, $65. 9-2054.

SOUTHALL'S
Your Aga dealer
745 Pandora 4-2961

FURNACE REPAIRING AND INSTALLAtion, air-conditioning. Free estimates Hugh Neuman 4-2008

HALLAM SHEET METAL
739 Cormorant Street—2-8343

28 M MACHINERY

FOR RENT COMPRESSORS
ROCK DRILLS and CONCRETE BREAKERS, I.E.L. POWER CHAIN SAWS. ALF BECKER 2931 TILLICUM 4-6414.

RENT TITAN POWER SAWS SALES RAMSAY MACHINE WORKS. 4-5314.

ROBERTS MACHINERY
2507 GOVERNMENT ST 4-4812

28 N GARDENS and SUPPLIES

TREES PRUNED POWER SPRAYED, killing weeds, grasses, moss and brush. Chas A Cowie. 2-1676

NO. 2 SOIL, IDEAL FOR FILL, $5 load. 9-2877.

TOP SOIL, PEAT SOIL, MANURE, rock, gravel, mushroom compost, manure by the sack 9-1937

PERNNIAL FLOWER SEEDS SOW NOW Sutton's English seeds. Woodward's Florists 619 Fort Street

FUCHSIA GARDENS, COLWOOD
We invite you to see our display Phone 8-1959. Palmer.

BEST BLACK TOPSOIL, $3.50 MANURE rock, cinders and gravel 3-5778

28 O FARM IMPLEMENTS

JOHN DEERE CRAWLER
Willco Crawler
OLETZ Feed Grinder
'52 Ferguson
One Used Cub

MOONEY & SONS
International Harvester Dealer
937 View Street 3-4177

IF IT'S JOHN DEERE, IT'S THE BEST.

HERE IT IS
M.H. 81 TRACTOR WITH PLOW $865

Peden, Goodman & McKenzie
FARM AND GARDEN SUPPLIES
507 Cormorant 2-7611

28 O FARM IMPLEMENTS

Ford Ferguson Tractor, reconditioned	$625.00
M.H. Manure Spreader	$125.00
Mc-Drg. Hay Tedder	$50.00
Bolen's 3½ h.p. Garden Tractor with plow and cultivator. A-1 condition	$165.00

F. & F. TRACTOR
2730 QUADRA 3-7842

JARI POWER SICKLE
The handiest and most efficient tool for long grass or light brush. Price $189 50

Mayhew, Strutt & Williams Ltd.
(Successors to National Motors (Tractor Division) and Garden House)
2312 Douglas Street
Phone 4-3922

28 P ANTIQUE and CHINA

MUSTACHE CUPS AND SHAVING MUGS for sale. 2-6773.

T. ROBINSON & SONS, ANTIQUE FURniture, silver and china. 1107 Govt. St.

28 R TOOLS FOR SALE OR RENT

CASH OR LOANS ON TOOLS, GUNS, fishing tackle, etc. 1421 Broad. 3-9512.

RENT-A-TOOL
3108 Shelbourne 2-2214

28 X MISCELLANEOUS FOR SALE

SPECIAL — BANANAS, 2 LBS. 25c; oranges, good size 29c doz.; apricots, imported, $2.39 case, B.C., $2.49 case; seedless grapes, 21c lb.; jumbo cantaloupe, two for 29c; peaches, $2.45 case; watermelon, 5c lb.; fancy bulk carrots, 4 lbs., 25c, local fresh corn on the cob, 6 for 49c; jumbo lettuce, two heads, 15c; B.C field tomatoes, 2 lbs., 39c; fresh fruit and vegetables direct from our own farm daily. Perfex bleach, 39c, 64-oz. jug; Miracle Whip salad dressing, 85c 32-oz; Campbell's tomato ketchup, 29c; Rover dog food, 3 for 25c; ice cream, 25c brick, 85c half gallon; oven-fresh bread, daily, 11c loaf. Follow the crowd to the Outdoor Market and save. 3475 Quadra at Cloverdale; open daily 10 a.m. to 10 p.m.

FULL SIZE TABLE-TOP GAS RANGE. Two chesterfield suites; one is bed type. Junior Hoover vacuum with attachments. Gerhard-Heintzman piano and bench. Green upholstered occasional chair, green rug 6½x9. Spark guard, metal kitchen stool, mantel radio, electric iron, bathroom scales, child's folding stroller, child's folding table and chair set. 4-1377, 2361 Central.

CHESTERFIELD, 2 CHAIRS, $45; OIL stove, Cyclos burner, drum, etc., $70; two end tables $6.50, desk, 6 drawers, $20; kitchen table, 4 chairs, $4; two chests of drawers, $3 and $9.50; Coldspot refrigerator, unit year old, $120; roof poultry netting, $5; Vancouver TV aerial, $15; ¼-ton Thames van, engine overhauled, two new tires, $350 or offer. 9-2664.

SAVE AT GRAY'S
Our prices are always as low as we can have them. That's why people say "It's the most reasonable place in town" when speaking about our store. We believe that a lower price and a quick turnover is by far the best way of doing business. Thanks, folks!
WALLY GRAY USED FURNITURE
617-619 Johnson 2-1631

FIRST QUALITY GUARANTEED NYlons, 98c pair; three pairs, $2.85. Ladies' lace trimmed rayon briefs, 39c pair. Afternoon dresses, $3.98 up. Nylon and silk prints, $4.50 up. Lots of other bargains at our clearance sale of regular stock. Vickery's Fashion Shop, Esquimalt Road at Head. 2-1323.

THEATRE SEATS
180 good upholstered seats; must be removed immediately from theatre in Duncan, B.C. Take delivery from theatre and gain substantial saving. Act now. Write Seatco, 1209 Granville Street, Vancouver 2, B.C. Phone Tatlow 2148.

VERY GOOD AXMINSTER CARPET, 9x12, $45; single walnut bed, waterfall design, complete with matching chest, $85; rangette, like new, plug in, $35; Enterprise all enamel coal and wood stove, $49.50.
ACME USED FURNITURE, 540 JOHNSON

G.E. WASHER, EXCELLENT SHAPE, $35; Singer portable electric machine, $39.85; one-only Elna electric machine; one Jones demonstrator machine.
TAYLOR & CO.
816 Fort

ODDS AND ENDS OF HOUSEHOLD goods, cheap. Electric rangette, marble-top table, chairs; bookshelf; Winnipeg couch, beds, china, etc. 2975 McAnally Road. 7-1708.

LATE MODEL FRIGIDAIRE REFRIGerator, new condition, $175; also Westinghouse console electric range, in excellent condition, $150. W. R. Menzies & Co. Ltd., 911 Fort Street.

GARDEN ORNAMENTS, BIRD BATHS, frogs, rabbits turtles, etc. 3-5685.

TELEVISION PROGRAMS

Programs listed in black are generally above average

TONIGHT

CBUT-Vancouver (Channel 2)

5.00—Small Fry
5.30—Test Pattern
7.00—CBC News
7.15—Almanac
7.30—Living
8.00—To Be Announced
8.30—Life With Liz
9.00—Boxing
10.00—Duffy's Tavern
10.30—Playbill
11.45—News; Weather

KING-TV—Seattle (Channel 5)

5.00—King's Kamera
5.30—Boreson
6.00—Sheriff Tex
7.00—Bill Hickok
7.30—Early Edition
7.45—Weather Man
7.50—Sports
8.00—Lone Ranger
8.30—4-Star Playhouse
9.00—"Henry Plummer"
9.30—Playhouse 15
9.45—Fishing
10.00—TV Tryouts
10.30—My Hero
11.00—World Today
11.15—Review
"Woman Trouble"
1.00—Nightcap Final

KTNT-TV—Tacoma (Channel 11)

5.00—Home Show
5.15—Portia
5.30—Search
5.45—Guiding Light
6.00—Cartoon
6.15—Dandy Time
6.45—TV Top Tunes
6.30—Doug Edwards
7.00—Fights
8.00—Sports
8.15—Hole in One
8.35—Ramar
9.00—Red Skelton
10.00—Strike It Rich
10.30—Got a Secret
11.00—Janet Dean, RN
11.30—Star Parade
12.00—Chronoscope
12.15—Wrestling
1.30—Sign Off News

KOMO-TV—Seattle (Channel 4)

5.00—This Afternoon
5.30—Howdy Doody
6.00—Mother Goose
6.30—Chuckwagon
7.00—Sports
7.10—Die Gardner
7.15—Sweeney
7.30—Sweeney
7.45—TV Show
8.00—Playback
8.15—To Be Announced
8.30—My Little Margie
9.00—TV Theatre
10.00—This Is Your Life
10.30—I Married Joan
11.00—Life With Liz
11.30—Newspaper
11.35—Sports
11.40—Curtain Time
1.05—Thought For Day

KVOS-TV—Bellingham (Channel 12)

6.00—For the Ladies
6.15—Film Parade
6.30—Melody Time
7.00—Junior Crossroads
7.15—Armchair Advent.
7.30—Weather Eye
7.35—Serial Time
7.55—Crusader Rabbit
8.00—King's Crossroads
8.30—Life With Elis
9.00—Amos 'n Andy
9.30—Led Three Lives
10.00—Front Page Det.
10.30—Candlelight Thtr
11.30—Sign Off

KMO-TV—Tacoma (Channel 13)

6.30—Matinee
6.45—Circus Time
7.00—Super Serial
7.30—To Be Announced
8.00—Sagebrush Thtre.
9.00—Roy Gordon
9.30—Wrestling
10.30—What to Do?
11.00—Sports Album
11.30—Sign Off

THURSDAY PROGRAMS

KING-TV—Seattle (Channel 5)

10.50—News
10.55—Farm Summary
11.00—Movie
12.15—Industry
12.30—World Around
1.00—Wunda Wunda
1.30—Telebargain
2.00—Matinee
3.00—King's Ransom
3.30—King's Queen
4.15—For Women
4.30—King's Kamera

KTNT-TV—Tacoma (Channel 11)

10.10—News Previews
10.15—Seeking Heart
10.30—Welcome Traveler
11.00—Double or Nothing
11.30—House Party
12.00—Big Payoff
12.30—Bob Crosby
1.00—Brighter Day
1.15—Love Life
1.30—On Your Account
2.00—Garry Moore
2.30—Arthur Godfrey
3.00—What's Trouble
3.15—Tunes, Topics
3.30—Strike It Rich
4.00—Valiant Lady
4.15—Secret Storm
4.30—Home Show

KOMO-TV—Seattle (Channel 4)

9.30—Thought For Day
9.40—News Headlines
9.45—Farm Show
10.00—Ding-Dong School
10.30—Time to Live
10.45—3 Steps Heaven
11.00—Home
12.00—Bob Smith
12.30—New Dimensions
1.00—Dozer the Bear
1.15—Katherine Wise
1.30—Movietime
2.30—Mary's Kitchen
3.00—One Man's Family
3.15—Golden Window
3.30—First Love
3.45—Mrs. Marlowe
4.00—Hawkins Falls
4.15—Bride, Groom
4.30—Betty White

28 X MISCELLANEOUS FOR SALE

BRAND NEW LEONARD FRIG. 9.4 ft.; also used furniture; garden tools; washing machine and stove. After 6 o'clock. 1616 Fernwood.

JUST REDUCED, THREE USED POWER mowers, only $50 each plus tax. Power Mower Sales and Service, 712 Humboldt. 2-6513.

1954 PHILCO REFRIGERATOR. NO down payment, no carrying charge, 24 months to pay. Peden's Stove Store, 723 Johnson Street.

CLEARANCE OF USED REFRIGERators, one only, General Electric, $49.50. Two only, Frigidaire, $79.50. Steick's Hillside Hardware.

RUBBER BASE PAINT, GALLON, REG. $7.40, special $5.92; quart, reg., $2.15, special $1.69. Harte-Andrews Paints Ltd., 711 View Street. 4-4713.

COMPLETE BUILDING SUPPLIES
Downtown Convenience
PARKER JOHNSTON LTD
1314 Broad Street 2-9181

RASPBERRY CANES, REGISTERED stock, large roots, four to six canes each. Plant now, fruit next year. $1.50 a dozen; $10 per 100. 4-1656.

ADDING MACHINES, CASH REGISTERS, slicers and scales agents, Ryan-McCray Refrigeration, C. G. Owen & Son 939 Johnson Street. 3-9353.

GUARANTEED USED WASHER
Guaranteed Expert Repairs to All Makes of Washing Machines
615 Chatham Street 2-6413

REEL TYPE POWER MOWER, $50 OR near offer; lady's 22-inch frame C.C.M. bicycle, $25 or offer; single panel bedroom door with hardware. Phone 4-7067.

ENGAGEMENT RING, COST $220. ONLY used two months. Will sell $100 cash. 2-7939.

R.C.A. COMBINATION RECORD player; two chesterfield chairs; large four-piece walnut bedroom suite. 4-8478.

FOR SALE—WASHING MACHINE, SEWing machine, bedroom set and bookcase. Phone 3-7689 or 283 Michigan Street.

APARTMENT WASHER, $35; ROLL-away cot, as new, $15; some good drapes. 7-1914.

49c EARRINGS 49c; REG. TO $1.50. Our ½ price china sale continues. Carol Ann China Shop, 835 Fort. 2-2733.

28 X MISCELLANEOUS FOR SALE

DOUBLE BED, COMPLETE THOR electric ironer. Kitchen range. Baby buggy. Crib. Walker. 4-1268.

303 BRITISH SPORTING RIFLE. ONE year old, fired one box of ammunition. $25. 3-4419 evenings.

USED SEWING MACHINES $15 AND up. Phone for free home demonstration on a new Elna Supermatic. No obligation. Elna Sales. 888 Fort. 3-6313.

WE BUY AND SELL MUSICAL INSTRUments, cameras, trunks, sporting goods. Island Trading 1415 Govt 4-5354.

BE IN STYLE—WEAR NORTH AMERIcan fashion frocks. Summer bargains. 4-8744.

PICTURE FRAMING
Williamson's Photo and Art Store. 640 Fort Street

MANURE, PULVERIZED DUCK GUANO 60c sack. $3 minimum delivered. Duck Farm. Phone Sidney 180.

NOW OPEN—BLUEBIRD THRIFT SHOP. Men's, ladies' and children's good used clothing. Shoes 2605 Douglas.

ELECTRIC REFRIGERATOR. GOOD condition, $50. Phone 9-1609, evenings.

PIANO FOR SALE, $225 or best offer. 1282 Pembroke, after 5.

PIANO ACCORDION, 120 BASE WITH case, $125. Phone 9-4289.

FURNITURE, CONVERTO GAS STOVES, Etc. Landlady, 1306 Yates Street.

CHICK MANURE, 100% PURE, $5 sq yd 7-2032

SCREENS FOR METAL WINDOWS—SEE us. Douglas Building Supplies. 2-4821.

HOBBIES AND CRAFTS 741 VIEW Street. 2-7832

KITCHEN CABINETS, VARIETY, WOOD Products, 123 Kingston Street. 4-1833.

MAJOR SAWDUST BURNERS' AGENTS. Domestic Sales 28 Burnside W 3-3512

FRIDGE, GOOD CONDITION, $75. MRS. Falk. 3-7056

RASPBERRIES, 13c LB. PICK YOURself. J. Lohbrunner, Luxton. 8-1760.

LARGE SIZE CRIB, GOOD CONDITION. Phone 8-3273 in the evenings.

ICE BOX, GOOD CONDITION $8. 3-5108.

FOR RUBBER STAMPS DIGGON'S

FOR PICTURE FRAMING DIGGON'S

28 X MISCELLANEOUS FOR SALE

Mc & Mc
APPLIANCE SPECIALS
REFRIGERATORS

Used refrigerators, specially priced from $99.95
New Frigidaire, McClary and Thor refrigerators at greatly reduced prices, fully guaranteed, new Colorama styling.
Starting from $239.95

RANGES
Used wood and coal, oil, and electric ranges from $19.95
New electric-gas combination, wood-coal and gas or electric-oil ranges in gleaming white enamel. Top features on all ranges. Save now on our range special. From $169.95

WASHERS
AUTOMATIC DRYERS
IRONERS
Used and priced to clear from $19.95 to $89.95
All popular makes—mechanic's special $9.95
New Beatty washers (2 only) $99.50
$50 trade-in for your old washer on a new Beatty 14F washer.
Floor model dryer, slightly marked, greatly reduced to clear for only $249.50
Ironer new slightly marked, starting from $99.50

SHIRLEY KITCHEN SINKS
Modernize your home now with the all-steel cabinet sink. Easy to install. No extras to buy. Complete with faucets and strainers.
For only $99.95

AUTOMATIC HOT WATER TANKS
Wide selection of electric-oil and gas automatic hot-water tanks. Replace your old water tank now.
Specially priced from $99.95
Wood and coal hot-water heater for only $32.50

SEE ALL NOT-ADVERTISED SPECIALS
GET YOUR FREE PICNIC COOLER NOW
Phone in for free transportation to the store—Major Appliance only.
Well-informed courteous sales staff. Prompt attention to your individual needs.

MAJOR APPLIANCES DEPT.
Mc & Mc — 4-1111

SOON 'TWILL BE DERBY DAY
There's just no sense in hooking a big one and missing one of the beautiful prizes because of tackle failure.
SEE US TODAY FOR LINES, REELS AND THE FAVORITES, MAC SQUID AND REECE DAVIS STRIP TEASE ALSO FRESH FROZEN HERRING AND HERRING STRIP
AND GOOD LUCK DERBY DAY! HAVE FUN!
DICKINSON & DUNN
BACK OF THE BAY ON ARENA WAY

TRADE-IN SPECIALS
Large Selection of
RADIOS, WASHERS, RANGES
REFRIGERATORS AND ICE BOXES
Many articles ideal for rumpus rooms or summer cottages. Drop in today.
KENTS LTD.
742 Fort 3-7104, 3-3513

'REMODELLING SALE!
Store-Wide Clearance
All white Gurney ¾-size electric ranges. Regular $339.50, now only $259. Many other articles at greatly reduced prices
DELTA ELECTRIC
714 Cormorant 4-7416

TRADE-IN DEPARTMENT
We have a wide selection of Appliances, Furniture and Radios arriving daily at our Trade-In Department, 636 Broughton Street opposite Coach Lines Depot.
T. EATON CO.
CANADA LTD.

WOODWARD'S
Used Appliance Showrooms
SEE OUR MONEY-SAVING VALUES
750 PANDORA 2-8932

28 X MISCELLANEOUS FOR SALE

New and Used Furniture and Appliances
STANDARD FURNITURE
VIEW STREET BARGAIN BASEMENT

BROADLOOM RUGS
Made from your old carpets, woollens and clothing. 4-9384 evenings 4-3244. Continental Rug Co

A.B.C. ELECTRIC
Rebuilt Vacuum Cleaners from $9.95
809 Fort Street 4-3113

29 WANTED MISCELLANEOUS

LADY OUT OF TOWN WANTS SMALL modern piano up to $400, or grand piano, Steinway preferred. Also 12 rugs, any condition, Oriental preferred. Reasonable price. Please write particulars to Box 1529, Victoria Press.

BUY, SELL OR SWAP, THROUGH THE Shopping Centre. 2-2414. Broadcast daily 4.05 CKDA.

BETTER DEAL — CASH FOR YOUR furniture, trunks, tools. Reliable. 3-6714.

BEER BOTTLES, RAGS, TOOLS, USEful things bought. Island Junk. 3-0343.

WANTED — USED FURNITURE. HOLland Bros. & Company. 3-0913

OLD BICYCLES AND PARTS ARE worth money at 585 Johnson Street.

TO SELL GOOD BOOKS CALL 2-1427. THE HAUNTED BOOKSHOP 845 Fort St.

FREE FILL WANTED. 3-2631.

30 SWAPS

WILL SWAP FRIDGE, GOOD CONDItion, for rug 9x12, modern design, value $80, or will sell same. Mrs. Falk, 3-7056.

31 A POULTRY, HATCHING EGGS, ETC.

"THE CHICKS WHICH GIVE RESULTS" Now is the time to order your chicks. Over 30 years' experience in producing good poultry is our guarantee of quality. Ten pure and cross breeds to select from. Write for particulars and prices and remember: "It's results that count."
RUMP & SENDALL LTD.
Langley Prairie, B.C. and Vernon, B.C.

SKOOKUM CHICKS
Immediate delivery, all popular breeds, also pullets 8 — 10 — 12 weeks old.
Bolivar Hatcheries Ltd.
Box 860 New Westminster, B.C.

31 C CATTLE

CARIN TERRIER PUPPIES, MELITA Kennels, phone 9-2686.

31 F DOGS

WANTED — KERRY BLUE TERRIER pup, male. 4-3407 after 6 p.m.

31 G CATS

GOOD HOMES REQUIRED FOR healthy male kittens and young spayed female cat. Cats Protection League. 7-2795.

31 X MISCELLANEOUS LIVESTOCK

CUSTOM COMBINING, WILKINING, Sidney 319-Y.

HINDQUARTERS OF BEEF, GOOD FOR lockers; sell reasonable. 3-9005.

34 HOTELS

JAMES BAY HOTEL
American or European plan. American plan as low as $22.50 per week. Television entertainment 270 Government Street. 4-7151.

TWIN CEDARS, OAK BAY NEAR beach golf course buses. Suites by day, week, month 1280 Newport Ave. 3-5411.

BRUNSWICK HOTEL, 545 JOHNSON, clean comfortable rooms by day or week; light housekeeping rooms at low rent.

THE GLENSHIEL, 606 DOUGLAS. A residential hotel providing every comfort for elderly people. 3-4164.

RITZ HOTEL, 710 FORT ST.
FURNISHED APARTMENTS AND ROOMS 3-1021
Elevator Service. Permanent or Transient

GLEN COURT HOTEL
Newly decorated. Winter rates, $8 up.
707 Blanshard 4-0129

34 B COTTAGES and CAMPSITES

FOR RENT, LAKE FRONT CABIN, accommodates four, electricity and boat. Phone 9-1609 evenings.

RIGHT ON BEACH—THREE ROOMS and toilet, furnished, from August 21, for two weeks, $20 week. 4-6317.

SEAFRONT CABIN $15 WEEK. GLENairley, R.R. No. 1, Victoria. Sooke 9 X.

35 BOARD and ROOM

FOR GENTLEMAN, SEPTEMBER 1, REtired or business, near sea and bus, meals arranged. 3-7216.

MIROMICHI—BOARD, ROOMS, CARE, elderly retired people. 1001 Foul Bay. 4-5783.

ROOM AND BOARD FOR WORKING mother with child. 3-6986.

GOOD BOARD AND ROOM FOR WORKing man. 3-6909.

CRAIGMYLE 1037 CRAIGDARROCH, new management. 4-0031

36 ROOM and BOARD WANTED

VERY QUIET HOME, IMPERIAL VETeran, small pension, Oak Bay, Saanich or rural, elderly couple preferred, some furniture, full particulars. Captain Barry, P.O Box 624, Victoria.

BOARD AND ROOM FOR LADY OF 60, stroke victim. Needs care, but no nursing. Details, Miss Armstrong, 2-3911 after 5.30.

37 ROOMS TO RENT FURNISHED

ATTENTION BUSINESS GIRLS
HOME AWAY FROM HOME
Single or double rooms, with or without bath. Kitchen and laundry privileges in small Oak Bay residential hotel. Reasonable, permanent. Bus at door. 3-5254.

BED-SITTING ROOM IN LOVELY private home for business or professional, $2 per week. Kitchen privilege, or board optional. 1147 Camrose.

COMFORTABLE ROOM, CENTRALLY located. Business women or gentlemen. 1403 Harrison Street. Phone 4-1646.

SLEEPING ROOM FOR TWO MEN; share double bed. 3016 Jutland Road. 2-6205.

FURNISHED SLEEPING ROOM, NEAR Jubilee. Call after 6.30. 1539 Richmond.

SLEEPING ROOM, SINGLE OR TWIN beds. 4-7442.

38 HOUSEKEEPING ROOMS TO RENT, FURNISHED

BACHELOR SUITE, FURNISHED, UTILities supplied, $40 per month; large housekeeping room, furnished, utilities supplied, $30 per month. King Realty, 2-2131.

TWO LARGE FURNISHED HEATED rooms, walking distance, suit young married couple. Apply 2523 Cedar Hill Road, just off Bay Street.

FURNISHED HOUSEKEEPING ROOM, near park, bus, stores. Rent reasonable. Lady preferred. 133 Cook or 4-2188.

LARGE, BRIGHT, CLEAN WARM room, half block stores, park, bus. 3-8374, 1118 Chapman after 6 p.m.

NICE FURNISHED BASEMENT ROOMS, reasonable, for gentleman, everything included. Before 12 noon call 4-7046.

TWO BRIGHT ROOMS WITH SINK — Jubilee district. Suit nurse or quiet working woman. 1928 Ash Street. 3-7824.

ONE OR TWO-ROOM SUITE WITH private bath. Fully furnished for light housekeeping. Scott Apartments. 2-1221.

HOUSEKEEPING ROOMS, EVERYthing found. Gentlemen preferred. Garage. 3-0616.

TWO BRIGHT ROOMS, PARTLY FURnished, ground floor. One lady. $24. 928 Bay.

LARGE ROOM UPSTAIRS, SOUTH Fairfield, near shops. 1040 Sutlej. 2-8768.

LARGE, BRIGHT, FRONT, EMPLOYED lady preferred. 3-3372, 1016 Carberry Gardens.

ONE OR TWO ROOMS FOR HOUSEkeeping 2663 Blanshard.

HOUSEKEEPING ROOM, SUIT BUSIness girl. 330 Moss Street. 3-3973.

BED-SITTING ROOM IN NICE HOME, suit working person. Reasonable. 4-8750

TWO ROOMS, KITCHENETTE, SUIT two business girls. 2-7205 after 5.

TWO HOUSEKEEPING ROOMS, THREE minutes from town. 958 Mason Street.

FRONT ROOM, GROUND FLOOR, HOTplate, $20 month. 2-7203, after 5 p.m.

40 FLATS AND APARTMENTS TO RENT, FURNISHED

MORRI - MANOR, RECENTLY OPENED as guest home, offers high-class accommodation for discriminating people. Bachelor suites now available, also rooms for tourists and permanent guests. 1147 Hilda, 3-0212.

SMALL SELF-CONTAINED SUITE, available mid-August. 305 Windermere Place. 3-3642 before 8 p.m.

ATTRACTIVE SUITE, REFRIGERATOR, rangette, with one bedroom, $60; two, $75. Quiet adults. 1449 Pembroke.

FAIRFIELD—LARGE FURNISHED BED-sitting room, kitchenette, electric rangette. All conveniences. 2-4541.

LARGE FOUR-ROOM APARTMENT with fireplace, $75. 630 Foul Bay Road, 4-3709.

SUNNY THREE-ROOM SUITE — ALL utilities included, for $52.50 per month. Electric stove. Phone 4-7906.

TWO ROOMS, HOT WATER AND sink. Use of phone. Separate entrance. Phone 3-5746.

NICE TWO ROOMS, SEMI-PRIVATE bath. Phone 3-6665, after 5 p.m.

SUITE FOR RENT. GOOD LOCATION moderate prices. 3-0767.

THREE-ROOM FLAT, UPSTAIRS, $45. 430 Quebec Street. Apply downstairs.

40A FLATS and APARTMENTS TO RENT, UNFURNISHED

NEAR SEA AND PARK, TWO-BEDroom suite, rent $75 per month, available now. Very nice spacious three-room suite in excellent location, rent $85 per month including garage, available September 1.
HAGAR & SWAYNE LIMITED
614 Yates Street 4-0531

FAIRFIELD—BRIGHT, NEW DUPLEX, one bedroom, living room, kitchen and dinette. Electric stove and refrigerator. Automatic oil heat. Garage included. Available immediately. Adults only. Rent, $90 month. Contact Mr. Keen, Ker & Stephenson Ltd., 4-4127.

TWO ATTRACTIVE SUITES — BOTH having living room, bedroom, modern bathroom and kitchenette. Nice location on Cook. Adults. Heated year around. 2-0928 or 2-9713.

AVAILABLE SEPTEMBER 1. SELF-contained suite, consisting of living room, bedroom, kitchen and bathroom, $65 per month. Suite 4, View Royal Apartments, 205 Island Highway or phone 9-4234.

BACHELOR APARTMENT SELF-CONtained, automatic heat, kitchenette, electric range, Murphy bed. Available August 18. Phone 3-3663 after 5.

TWO ATTRACTIVE SUITES — BOTH having living room, bedroom, modern bathroom and kitchenette. Nice location on Cook. Adults. Heated year around. 2-0928 or 2-9713.

CLARE—SEPT 1. THREE ROOMS, side-by-side duplex and basement, heated, adults only, $65. PEMBERTON HOLMES LTD., 4-8124.

LARGE LIVING ROOM, BEDROOM, kitchen, $55. High Quadra. H. Zuest, H. A. Humber Ltd., 1220 Broad Street, 2-9161.

FAIRFIELD. THREE-ROOM SELF-contained upper duplex, electric range, automatic oil heat, $60. Suit quiet business couple. 3-9556 after 3.

AVAILABLE IMMEDIATELY BACHELOR suite, $45 per month. Apply Suite 13, View Royal Apartments, 205 Island Highway or phone 9-4234.

AVAILABLE SEPTEMBER 1. SELF-contained suite, central location, all conveniences. $55 per month. Phone 2-4341.

NICE ONE-BEDROOM APARTMENT, large living room with fireplace, on Rockland Avenue opposite Government House. 3-9482.

THREE-ROOMED FLAT, UPSTAIRS, $45. 430 Quebec Street. Apply downstairs.

ATTRACTIVE THREE-ROOM SUITE, lovely garden, locality. Phone 3-8754 after 5.

DE LUXE BACHELOR-TYPE SUITE, ground floor. Thunderbird Apartments, 4-0632.

PARKCREST APARTMENTS, 150 Douglas Street, two-bedroom modern apartments, available immediately.

FIVE-ROOM SELF-CONTAINED SUITE, $50. Central. Western Homes Ltd., 611 Yates Street. 2-2157.

DOWNTOWN BLOCK, TWO-ROOM housekeeping suite; rent $36. 820 Balmoral.

NEW SUITE, ELECTRIC STOVES, $55. Landlady. 1306 Yates Street.

THREE-ROOM SUITE, CLOSE TO PARliament Buildings; quiet home. 4-5210.

LARGE, NEAT TWO-ROOM SUITE. 439 Superior Street.

ATTENTION! REVENUE PROPERTY OWNERS

We have clients waiting for good rental units in all price ranges. For good service and competent handling of your property let us take over your rental problems.

Northwestern Securities Ltd.
631 Yates Street 4-8054

RENTAL SERVICE

Housekeeping Rooms and Tourist Accommodations. Unfurnished Suites and Duplexes. Furnished and Semi-Furnished Suites.
633A Johnson Street 2-2414, 9-5

40B FLATS and APARTMENTS TO RENT, FURNISHED OR UNFURNISHED

FURNISHED OR UNFURNISHED TWO-room suite. Will take care of child while mother works. 2223 Shakespeare.

41A FLATS and APARTMENTS WANTED, UNFURNISHED

URGENT — SEPTEMBER 1. UNFURnished apartment, two children, 9 and 5, excellent references. Box 1866, Victoria Press.

42 HOUSES TO RENT, FURNISHED

ADMIRALS ROAD, CLOSE TO NADEN. Fully furnished waterfront home. Living room, den, two bedrooms, etc. Adults only. For August 10 on lease. $110.
PEMBERTON HOLMES LTD. 4-8124

YARROW BUILDING—FRONT OFFICE of 385 square feet, partitioned and ideal for small professional practice or business office; $69 per month includes heat, light, cleaning, etc. The Royal Trust Co., 608 View Street. 3-4126.

TO LET, SEPTEMBER 15 TO JANUary 15, newly-furnished, fully-electric beautiful city seafront home, first-class references exchanged. Box 1532, Victoria Press.

42A HOUSES TO RENT, UNFURNISHED

DUTCH COLONIAL HOUSE, ONE OF prettiest three-bedroom homes in Victoria for rent, $150 month, with two years' lease. Exclusive locality. Owner leaving September 3. Box 1827, Victoria Press.

ADMIRALS ROAD, NEAR NEW ISLAND Highway, 4½ rooms, seven years old, full basement, $75 per month. The Canada Permanent Trust Co., 714 Fort Street, 4-9375.

TWO-FAMILY HOME FOR RENT. Owner going to Vancouver. Apply before Tuesday at 2858 Rose Street. Make allowances for repairs. Four lots.

SAVE TIME AND ENERGY — SEE Rentals Unlimited, 1216 Broad. 2-3544.

1615 REDFERN STREET FOR RENT, $52.50.

42B HOUSES TO RENT FURNISHED OR UNFURNISHED

MODERN LOW-RENTAL HOUSING available, by month or year. Store on premises, electricity and propane, $10 to $15 weekly. Anglesea Motel. Phone 23-B, Sooke.

ALERT SERVICE TRANSFER CO. LTD. When moving call us for fast, reliable service anywhere in B.C. Safe moving is our motto. 3-4101, 3-3569. 149 Broughton Street.

43 HOUSES WANTED TO RENT FURNISHED

FOUR OR FIVE-ROOM HOUSE OR duplex by August 18, furnished; rent up to $100. 7-2108.

TWO-BEDROOM HOUSE, FURNISHED or semi-furnished for few months only; adults, excellent references. 2-5516.

43A HOUSES WANTED TO RENT, UNFURNISHED

NAVAL OFFICER'S WIFE REQUIRES house, ground-floor apartment or duplex in pleasant district. Rent up to $100. Husband returning from Korea September. Reply Box 1531, Victoria Press.

URGENTLY REQUIRED — FOUR-BEDroom, unfurnished home, before August 20. Best of references. 2-6253.

URGENT — GOVERNMENT EMPLOYEE wishes two or three-bedroom house on lease by September 1 ($50-$60). 3-8135.

43A HOUSES WANTED TO RENT, UNFURNISHED

URGENT BY SEPTEMBER 1, TWO OR three-bedroom unfurnished house, excellent references. Box 1866, Victoria Press.

DOCTOR'S FAMILY WOULD LIKE house or apartment. Three-four bedrooms, Jubilee district. Phone 7-1769.

WE HAVE CLIENTS WAITING FOR houses. Rentals Unlimited, 1216 Broad. 2-3544.

43B HOUSES WANTED TO RENT, FURNISHED OR UNFURNISHED

JEEVES BROS. MOVING AND STORAGE. Local and long-distance. 3-9832.

44 HALLS, STORES and OFFICES TO RENT

DESIRABLE BUSINESS PREMISES IN growing shopping area on Cook Street. Most suitable for delicatessen, barber, shoemaker etc. Immediate possession (lease). Rent, $35 per month. Montreal Trust Company, 1111 Government Street. Call 2-5135.

FOR IMMEDIATE RENT—$85 MONTHLY or lease. Excellent mezzanine floor 26x20 toilet, etc. Lighted heated. 971 Yates Street or Newstead Realty Ltd., 766 Fort Street, 2-8117. W. Bailey.

NEWSTEAD HALL, 734 FORT STREET. Kitchen facilities. Mrs. Colter. 2-1121.

47 CARS FOR SALE

$300 OR TRADE
Takes my 1947 Oldsmobile convertible. Hydromatic drive radio, heater, white wall tires, automatic windows and top. Take over payments. Can be seen at 1219 North Park, after 5 p.m.

1949 DODGE SPECIAL DE LUXE SEDAN, radio, heater, new motor ... $1,295
1952 Ford ½-ton Pickup, Low mileage ... $950
HORWOOD BROTHERS
Government at Herald 3-4021

1941 CHEVROLET DE LUXE SEDAN. New motor, batteries and seat covers; extras, radio, heater, sun visor and back-up lights. Must sell. Evenings. 322 Langford Street.

BARGAIN 1949 CLASSY CHASSIS Chrysler sedan. A-1 condition throughout. See and drive it. Must sell within a week. 3-3189.

1815 DOUGLAS STREET—AUTOMOBILE insurance is well written at low rates. Harry Foster Ltd. 24-hour telephone service. 2-2101.

1940 FORD CONVERTIBLE. LATE model motor, good rubber, heater, etc. Best offer buys. See evenings, 322 Langford Street.

1949 FORD DE LUXE TUDOR SEDAN. Radio and heater. Excellent condition. Only $1,050. Leaving town, must sell. Phone 4-5234, 5.30 p.m. to 7.30 p.m.

1948 STUDEBAKER CHAMPION SEDAN, radio, climatizer and overdrive, which gives over 30 m.p.g. on long runs; $675. Consider older trade. 9-2432.

NO DOWN PAYMENT—1950 MORRIS Oxford, $795; 1948 Monarch, $635. Arts Car Sales, corner Burnside and Harriet Roads.

1947 STUDEBAKER COUPE, CUSTOM radio, heater. Good condition, $895. 4-6046.

1948 NASH. GOOD CONDITION. GOOD tires; 38,000 miles. For quick sale $825. Will take trade-in. 3-9415.

1951 A-40 AUSTIN SPORTS $1,095. This car is in lovely condition. 2-5615 after 5.30 p.m.

1950 HILLMAN COMMER STATION wagon, $200 down. 1575 Hillside. 4-7062 after 5 p.m.

MODEL A. IN GOOD CONDITION. new battery, new brakes, seal beams. Phone 3-9609. 68 Cadillac Avenue.

'39 HUP. RADIO AND HEATER. GOOD shape. Selling real cheap for cash. 4829 Cordova Bay Road. Phone 9-2223.

1947 FORD DELUXE SEDAN. APPLY after six, evenings; no reasonable offer refused. 3-3964. 1507 Chambers Street.

I AM LEAVING FOR THE STATES, will sacrifice 1951 Mercury two-door. Phone 4-6968.

1949 DE SOTO SEDAN, FLUID DRIVE; travelled under 35,000 miles, excellent condition; $1,650. 3-9793.

1941 OLDSMOBILE, RADIO, HEATER, recently reconditioned motor, tires and body good. Best offer. Phone 2-6761.

1941 CHEV DE LUXE SEDAN. GOOD condition, $595. Coronatation Motors, 2978 Douglas Street.

FOR SALE—1948 AUSTIN A-40. CONsider older car as part payment. 8-2597 after 5 p.m.

1931 MODEL A FORD COUPE, $140 OR best offer. 3-8093 or call 1462 Walnut.

1953 STUDEBAKER CHAMPION SEDAN. E Miller, 1732 Oak Bay Avenue.

FOR A DEPENDABLE GOOD TRANSportation car try Capitol Auto Sales.

ONLY 10% DOWN AT ART'S CAR Sales, corner Burnside and Harriet.

1939 CHEVROLET, NICE MAROON, radio; $375. 3-9259.

1953 ZEPHYR SIX, 8,000 MILES; $1,750, terms if necessary. 3-1001.

1951 BUICK DYNAFLOW, ALL NEW tires, reasonable. Phone evenings 2-7078.

1938 FORD WITH 1949 MERCURY engine, $125. 903 Metchosin Street.

NATIONAL MOTORS LTD.

Visit Our New Used Car Lot
DRIVE IN—NO PARKING PROBLEMS

1953 AUSTIN A-30 SEDAN. Air-conditioner. One owner. Was $1,195. Save $300. NOW $895

TRUCK CLEARANCE SALE
1952 PONTIAC SEDAN DELIVERY radio and heater.
1951 CHEVROLET SEDAN DELIVERY.
1950 FORD PICKUP good condition. $950
1946 CHEVROLET ½-TON PICKUP ... $295
1952 DODGE ½-TON ... $1,295
1953 PICKUP, air conditioner ... $1,595
OPEN 9 A.M. TO 9 P.M. PHONE 4-8177

YOUR DOLLAR WILL GO FARTHER AT EMPRESS MOTORS

Check These Values and Compare Our Trade-In Allowance

1954 VAUXHALL (Velox 6). Very low mileage. New car condition. You'll have to hurry for this one ... $1897
1951 BUICK SEDAN. Light green, smooth dependable dynaflow, custom radio. Only ... $2195
1950 CHRYSLER SEDAN. Grey finish. Radio and heater. A prestige car at a price you can pay ... $1895
1951 STUDEBAKER SEDAN with overdrive, low mileage. A clean car inside and out. Small car economy with big car comfort ... $1495
1947 MERCURY TUDOR SEDAN. Color blue. In excellent running condition. Ideal family car ... $795
1941 NASH 600. Five-passenger coupe. A smart model for only ... $469
1941 CHEVROLET SEDAN. Warm air and music ... $395

EMPRESS MOTORS

900 Fort St. at Quadra
Phone 2-7121

1949 PACKARD CLIPPER CLUB COUPE. Lovely shape. A gift ... $1195
NEW AUSTIN, 3-5 ton, 18,500 G.V.W., 7-825-20 tires, cab and chassis ... $2295
1947 PLYMOUTH SPECIAL DE LUXE SEDAN. A real value at ... $895

MASTERS MOTOR CO. LTD.
Across from YMCA
815 View Phone 3-3541

47 CARS FOR SALE

FREE GIFT

J. M. WOOD MOTORS

USED CAR SELLOUT

Forced to vacate one of our used car lots. Cars must go. Prices slashed.

Free Gift With Every Sale

1951 DE SOTO CONVERTIBLE. One owner, 16,000 miles, automatic transmission, radio, heater, white-wall tires, beautiful maroon finish. Cost new $5,500. Special price $2695

1948 PACKARD CLIPPER SEDAN. One owner, radio, heater, moss green finish. Sale price $1495

1951 STUDEBAKER STARLIGHT CLUB COUPE, grey metallic finish, heater, overdrive. SALE PRICE ... $1649
1951 CHEVROLET DE LUXE TUDOR, heater ... $1579
1950 METEOR CUSTOM TUDOR, heater, seat covers ... $1399
1949 DODGE DE LUXE heater ... $1379
1950 PONTIAC SILVER STREAK SEDAN heater ... $1499
1953 PLYMOUTH SEDAN heater, seat covers ... $2149
1951 DODGE DE LUXE SEDAN, heater, seat covers ... $1549
1948 PONTIAC SEDAN radio, heater, seat covers ... $1099
1949 DE SOTO SEDAN, automatic transmission, radio, heater ... $1699
1947 DODGE CUSTOM SEDAN, radio and heater ... $1195
1952 MORRIS CONVERTIBLE heater ... $899
1950 PREFECT SEDAN, very clean ... $529
1948 CHRYSLER ROYAL SEDAN, radio, heater, new motor ... $1297
1947 FRAZER MANHATTAN SEDAN, radio, heater ... $997
1950 PLYMOUTH SEDAN heater ... $1249
1952 DESOTO CLUB COUPE automatic transmission, heater, seat covers, two-tone paint, one owner ... $2695

1954 PLYMOUTH SAVOY SEDAN. Hydrive, radio, heater, seat covers, underseal, signal lights, fog lights, 4,000 miles, like new. Save money on this one. Down payment $999

TOP ALLOWANCE ON YOUR PRESENT CAR—EASY TERMS—RECONDITIONED AND GUARANTEED

CHOOSE FROM THE FOLLOWING FREE GIFTS:

Electric blanket, portable radio, Little Giant radio, pop-up toaster, steam iron, electric iron, Mixmaster or roast oven.

J. M. WOOD MOTORS

1061 Yates at Cook
Phone 4-7196
1033 Yates Street
Phone 4-7196

1900 DOUGLAS STREET (one block from the Bay), phone 4-5813.

B.E.G.

BRITISH EMPIRE GAMES SPECIAL AT

PLIMLEY'S

2-9121

Now Available—Austin A-40 Somerset Convertibles—Used by the Winning Team.

SAVE $400 ON THESE "MIRACLE MILE" CARS

Bargain Price
$1795

Used Only Two Weeks

YOU CAN SEE AND OWN ONE OF THESE FAMOUS B.E.G. CARS AT

PLIMLEY'S

2-9121

SERVING VICTORIA'S MOTORING PUBLIC SINCE 1893

YATES AT VANCOUVER 2-9121

47 CARS FOR SALE

WILSON MOTORS

WILSON'S DO SELL FOR LESS

And Our High Trade-In Allowance Results in the Smallest DOLLAR DIFFERENCE

'54 CHEVROLET CONVERTIBLE COUPE

Only 1,100 Miles — Has Powerglide Air-Conditioner, Tinted Glass. BIG SAVING at Only
$3295

51 FORD COUPE ... $1299
50 CHEVROLET SEDAN, heater ... $1245
50 CHEVROLET COUPE, heater ... $1345
49 MERCURY COUPE, heater ... $1099
48 CHRYSLER COUPE, heater ... $995
51 AUSTIN SEDAN, A-40, heater ... $845
50 AUSTIN SEDAN, A-40, heater ... $645
52 PREFECT SEDAN ... $595

TRUCKERS!!
SAVE $150.00
On This
RED SPOT SPECIAL
'53 Mercury ½-Ton Pick-Up
Now Only
$1345

53 CADILLAC COUPE DE VILLE Hydramatic, radio and heater ... $5195
53 OLDSMOBILE SEDAN, Hydramatic, radio and heater ... $3195
52 OLDSMOBILE SEDAN "88" Hydramatic, radio and heater ... $2495
53 CHEVROLET SEDAN, Powerglide, heater ... $2245
53 CHEVROLET SEDAN, heater ... $2095
53 CHEVROLET SEDAN, heater ... $1795
50 OLDSMOBILE TWO-DOOR "88" radio and heater ... $1799

BEST BUYER PRIVILEGES, TOO!

51 CHEVROLET SEDAN, Powerglide, heater ... $1645
51 MONARCH SEDAN, radio and heater ... $1695
52 CHEVROLET TWO-DOOR, heater ... $1666
51 CHEVROLET SEDAN, Powerglide, radio and heater ... $1645
49 CHRYSLER SEDAN, heater ... $1595
52 CHEVROLET SEDAN, heater ... $1545
50 CHEVROLET SEDAN, heater ... $1333

REPOSSESSED AUTOMOBILES

1947 Dodge Convertible, very clean, new tires.
1949 Ford ½-Ton Panel.
1949 Ford Sedan.
1947 Chrysler Sedan.
1949 Mercury Sedan.
1947 3-Ton Mercury Truck, with 2-speed rear end and hoist. Motor gone 2,000 miles.
1947 Ford Tudor.

NO REASONABLE OFFER REFUSED

APPLY
Chet Dowman, Bailiff
724 Johnson Street

TOAST OF THE TOWN

Gladwell's "Safe Buy" Used Cars Carry a 6-Month Warranty In Writing

51 CHEVROLET SEDAN, automatic transmission ... DOWN $525
53 VAUXHALL SEDAN, six cylinders, 10,000 miles ... $560
52 ROVER SEDAN, like new in every respect ... $717
53 METEOR SEDAN, two-tone paint, low mileage ... $725
46 BUICK SUPER SEDAN. One of Buick's best ... $495

GLADWELL MOTORS LTD.

800 Pandora 2-2111
Open Nights Till 9

COMPARE OUR VALUES

1953 AUSTIN SEDAN—Like new ... $1495
1951 HILLMAN SEDAN ... $895
1951 MORRIS OXFORD SEDAN ... $895
1950 PONTIAC SEDANETTE ... $1395
1950 HILLMAN SEDAN ... $650
1949 AUSTIN SEDAN ... $645
1947 PONTIAC SEDAN ... $895
1941 HUDSON SEDAN. Very clean ... $595
SPECIAL—1 ONLY—1954 Hillman Convertible. Run only 650 miles ... $1895

JAMESON MOTORS LTD.

740 BROUGHTON STREET, VICTORIA B.C.

47 CARS FOR SALE

OLSON'S

FOR SATISFACTION IN USED CAR OWNERSHIP

Inspect Our Selection of Late Model Fine Used Cars

Backed By
WRITTEN GUARANTEE
7-DAY EXCHANGE

1950 CHRYSLER SEDAN. Prestomatic drive. Radio, air conditioner. A one-owner low-mileage car ... $2073
1952 OLDSMOBILE ROCKET "88." Outstanding, one owner, very low mileage. Custom air conditioner, radio, seat covers ... $2696
1952 DE SOTO SEDAN. The utmost in a fine car. Extras. Radio and air conditioner. One owner. Showroom condition ... $2596
1952 PLYMOUTH CLUB COUPE. Top condition. One-owner car. Air conditioner ... $1697
1952 MONARCH SPORTS COUPE. Automatic. Radio, air conditioner, two-tone, 5 new super white-walls. Immaculate ... $2495
1952 PONTIAC 6-PASS. COUPE. Custom seat covers, air conditioner. Spotless from bumper to bumper ... $1797
1952 VANGUARD SEDAN. Custom radio, air conditioner. Top British one-owner performance ... $1226
1952 HILLMAN SEDAN. Excellent in every respect. Radio and air conditioner. One owner ... $1295

YOUR PRESENT CAR MAY BE YOUR DOWN PAYMENT

You're Right at Your Chrysler-Plymouth Fargo Dealer

OLSON'S

1036 Yates 4-1147

"LOUIS NELSON LTD."

827 Pandora Ave., 810 Johnson St.
3-6113

1954 VANGUARD ESTATE CAR. Brand new. Reduced price for limited time only ... $1895
1953 AUSTIN A40 CONVERTIBLE. Only 7,000 original miles. Perfect condition. Only ... $1495
1951 VANGUARD SEDAN. One owner. Low mileage. Very fine condition. Guaranteed ... $1095
1950 AUSTIN ½-TON PICKUP, excellent condition. Very good canopy ... $645
1949 FORD THAMES ½-TON PANEL, new paint, very good ... $495

REPOSSESSIONS
1947 AUSTIN A-70. Open for offers.
1946 HUDSON. Open for offers.

NEWPORT MOTORS

844 Fort 4-3455

52 CHEVROLET POWERGLIDE DE LUXE SEDAN, 20,000 miles. Showroom condition ... $1895
51 CHEVROLET POWERGLIDE DE LUXE SEDAN, radio, heater ... $1695
48 CHEVROLET FLEETLINE SEDANETTE, radio, heater, nylon seat covers. Like new ... $1095
50 AUSTIN SEDAN. Nice condition ... $795
48 STANDARD TUDOR. A little gem ... $495
41 BUICK SPECIAL SEDAN ... $695
40 CHEVROLET TUDOR. Clean as a pin ... $395
39 NASH LAFAYETTE SEDAN. Immaculate ... $395
39 MERCURY CLUB COUPE, radio, heater, new paint. A beauty ... $495

Newport Motors

MIDTOWN AUTO SALES

1314 Quadra 2-6213
CORNER OF QUADRA AND JOHNSON

54 STUDEBAKER STATIONWAGON, radio and heater. Cost $700 discount ... $3800
54 CONSUL CONVERTIBLE Price $600 discount ... $2100
53 PLYMOUTH CONVERTIBLE Down ... $800
53 FORD SEDAN. Down ... $800
52 M.G. ROADSTER T.D. model. Down ... $500
51 FORD CONVERTIBLE. Down ... $500
47 PLYMOUTH CONVERTIBLE Down ... $400
41 PLYMOUTH CONVERTIBLE. Full price ... $695

MANY MORE TO CHOOSE FROM—WE TRADE UP OR DOWN

See Norm Ware or Daddy Ganner.
Open 9 a.m. - 9 p.m.

'53 DODGE 2-DOOR. With '54 motor ... $1395
'52 CONSUL. Radio and heater ... $1345
'53 CHRYSLER NEW YORKER SEDAN. Fully equipped ... $3795
'53 FORD SEDAN. 8,000 miles ... $2095
'50 FORD SEDAN. Radio and heater ... $1295
'47 MONARCH CONVERTIBLE. ... $895
'49 FORD HALF-TON PANEL —New motor ... $795
'49 FORD SEDAN. Radio, heater ... $995
'47 MERCURY 3-TON FLATDECK, hydraulic hoist, two-speed transmission '52 motor ... $995
'47 DODGE 5-PASSENGER. Radio and heater. Very nice condition ... $995

Several Older Models to Choose From

QUALITY CAR SALES
1030 Yates Phone 2-2241

BRITISH AUTO CENTRE LTD.

MORRIS — M.G. — RILEY
"Low Cost Motoring"

1950 MORRIS OXFORD ... $895
1950 MORRIS MINOR CONVERTIBLE ... $525
1937 DE SOTO — Radio, heater. Special bargain price ... $195
1952 M.G. T.D ROADSTER. Radio, heater. Excellent condition ... $1495
1950 1½-LITRE RILEY SALON. Very attractive car ... $1295
1954 MORRIS COWLEY ½-TON PICKUP, demonstrator, only 800 miles. Special ... $1595

Many more Guaranteed Used Cars.
971 YATES STREET 2-8141

47 CARS FOR SALE

TRUCKS — TRUCKS
53 CHEVROLET HALF-TON PICKUP ... $1395
49 MERCURY HALF-TON PICKUP ... $825
50 CHEVROLET HALF-TON PICKUP ... $795
46 DIAMOND THREE-TON ... $595

WILSON MOTORS

Yates at Quadra
3-1108
Island's Largest Dealer

TRY PATRICK'S

USED CARS
837 YATES STREET — 2-0361

These Are Special Week-End Prices

FULL PRICES CLEARLY MARKED ON ALL WINDSHIELDS

48 MERCURY COUPE ... $699
40 PLYMOUTH SEDAN, good condition, only ... $299
39 HILLMAN. Only ... $199
38 STUDEBAKER COUPE ... $299

PATRICK'S SPECIAL!
'48 STANDARD CONVERTIBLE, cream colored, like new ... $399

PRICE CHALLENGER
'53 Austin A-30 Sedan $995

'52 PREFECT ... $695
'50 PREFECT ... $465
'47 AUSTIN 10 SEDAN ... $395
'47 AUSTIN 8 SEDAN ... $345

Speedway Motors Ltd.
USED CARS
848 Johnson, just below Quadra. 4-3524

Capitol City Service

2650 DOUGLAS PHONE 3-6424

1934 FORD "Motorless" ... $ 35
1938 HUDSON SEDAN. "Motor overhauled" ... 150
1950 FORD TUDOR. "Motor overhauled" ... 1,395
1950 METEOR CONVERTIBLE ... 1,495
1950 A-40 AUSTIN DEVON ... 850
1953 FORD SEDAN ... 2,045
CRESTLINE DEMONSTRATOR '54 FORD ... $400 off
CUSTOMLINE TUDOR '54 FORD DEMONSTRATOR ... $275 off

Call in and see our stock of new Consuls, Zephyrs and Fords.

Esquimalt Service

COR. ESQUIMALT AND ADMIRALS
3-5651

WE SOLD MOST OF THE OLD ONES LAST WEEK. NOW WE HAVE:

'52 PLYMOUTH SEDAN ... $1,595
'51 BUICK DYNAFLOW ... $2,095
'52 METEOR ... $1,750
'51 PONTIAC ... $1,495
'50 CHEVROLET ... $1,350
'50 ANGLIA ... $ 450
'40 AUSTIN ... $ 545

COME AND SEE THESE BARGAINS

47A TRUCKS and TRAILERS FOR SALE

1949 Ford 10-wheeler.
1941 Two-ton Chevrolet, with hoist.
1947 Fargo ½-ton pickup.
10—½-ton panels 1949 and 1950.
1950 Metro.
1951 Morris ½-ton.
We have new International Harvester trucks for sale.
MOONEY & SONS
937 View Street 3-4177

WANTED — PART-TIME WORK FOR panel delivery with driver. Box 1857, Victoria Press.

FOR SALE—1953 DODGE ½-TON, LIKE new, $1,250. 360 Burnside Road.

LIFETIME BRONZE OIL FILTER

BRONZE FILTER ELEMENT NEVER NEEDS REPLACEMENT
A MUST IF YOU VALUE YOUR CAR.
$10.95
DICKINSON & DUNN
Back of the Bay on Arena Way.

47B PARTS, TIRES and ACCESSORIES

VIC. WEST WRECKERS, MOTORS, transmissions, axles, trailer make-ups, crown gear and pinions, batteries. 214 Dundas Street. 3-8233 evenings and Sundays 4-4327.

TRANSMISSION, ALL MAKES RECONditioned and fully guaranteed.
SANDY'S AUTO WRECKERS
1023 View Street 3-7521

OVERSTOCKED WITH USED TIRES
Extra special at $5.00 in all sizes
GAVIN JACK, 1317 QUADRA, 3-0331

DAVID STREET AUTO WRECKING. Used car parts for sale. 526 David Street. 2-9879 anytime.

CLARKE'S AUTO PARTS 3233 DOUGLAS. Used parts for cars and trucks. 3-8041.

NEW TIRES
600x16 ... $14.95 Ex.
670x15 ... $15.95 Ex.
Life Time Guarantee
ANDY & JACK
FRANCIS BATTERIES AND TIRE LTD.
1412 Quadra Street Phone 3-7032

47C AUTO REPAIRS and SERVICE

MOONEY'S AUTO BODY SHOP. 3-4177. Complete collision repairs, painting, etc.

For the Best Complete Automotive Service
SEE
Morgan & Tucker
YATES AT QUADRA 3-9541

EXPERT AUTO REPAIRS
20 YEARS' EXPERIENCE. GUARANteed jobs. Free estimates. Speedometer and wiper repairs. Chet Dowman. 724 Johnson E 1411.

47D AUTO FINANCING and INSURANCE

AUTOMOBILE FINANCING
Purchases of automobiles, household appliances and industrial equipment financed on monthly payment plan. Loans on late model cars. Reasonable rates. Prompt service.
ISLAND FINANCES LIMITED
1112 Broad Street Phone 4-6831

CAR INSURANCE COSTS ONLY $18 TO cover in B.C. to get a pink card.
J. W. BUCKLER INSURANCE AGENCIES
Phone 3-2144. Room 110. 1006 Gov't.

AUTO PURCHASES FINANCED
Auto loans from $500 on late model cars. Complete and confidential service.
MURRAY FINANCES LTD.
1034 Yates Street 4-7315

C. REYNOLDS, 1118 QUADRA STREET. 2-0732 or 3-8457. Car, fire, insurance.

47E AUTO BODY REPAIRS and PAINTING

EXPERT RADIATOR REPAIRS
Jack Lacey Auto Body Shop, corner Pembroke and Douglas. 3-5521.

48 CARS and TRUCKS WANTED

WE PAY CASH FOR LATE MODEL cars. Quality Car Sales. 1030 Yates Street. 2-2241.

WE SELL CARS ON CONSIGNMENT. Try Patrick's, 837 Yates St. 2-0361.

49 BOATS and MARINE FOR SALE and WANTED

SPECIAL
Used outboards with new guarantee.
1 Johnson 25-h.p., 1954 model, used 10 hours, as new $395; regular price $509.75.
1 Johnson 10-h.p., 1954 model, used five hours, as new, $325; regular price $378.25.
Don't miss these outstanding buys.
Also available used 5, 7½, 10-h.p. outboards.
Convenient terms.
ANGUS MARINE, 4-7431

CHRYSLER MARINE SALES & SERVICE
Mercury Outboard Motor Dealers
1 Chrysler Crown 2-1 R.G. $650.
1 Chrysler Royal V Drive, new condition.
1 5 h.p. Kermath water cool with reverse $125.
1 32v lighting plant.
Several conversions, various h.p.'s.
ORR MARINE DIST. LTD.
130 Kingston Street 2-5813

MERCURY OUTBOARD MOTORS AND parts, also Fiberglas boats, 8, 12 and 16 feet on easy terms. Triple C Resolac, Vitretex. Reduced prices on Fiberglas now in effect.
SURFACING PRODUCTS LTD.
827 Fort Street 2-1928

FOSTER'S SHIPYARD
Boats built or repaired, machine work, welding, etc.
419 Bay Street 3-0408

MAKE AN OFFER ON 20-FOOT BOAT, 10-h.p. engine ready to go. Apply 322 Amelia Avenue, Sidney. Phone 322-Y.

SPECIALIZED PARTS REPAIR SERVICE
VICTORIA MARINE WORKS
2007 Government St. 3-8816, night, 3-3893

LIGHTNING SAILBOAT IN THE water, $450. Can be seen at Bassett's Garage, Maple Bay.

ELTO OUTBOARD MOTORS. RAMSAY MACHINE WORKS LTD. 4-5314.

12 FT. CEDAR PLANK BOAT AND OARS $18.00. 4-7220.

FOR SALE—12 FT. PLYWOOD BOAT. $30. 4-6569.

21-FOOT C.P.R. LIFEBOAT HULL. Apply 2615 Wark Street.

FOR SALE — 5-H.P. JOHNSON OUTboard. 4-4972.

FRIGEE FREEZE
(ICE THAT WON'T MELT)
Keeps food cool five times longer than ice. Excellent for picnics, hunting trips, etc. Just put in your picnic basket and everything stays cold.
Phone us and ask about it!
Ship Chandlers (McQuade's) Ltd.
"Down at the bottom of Yates"
With a Life Buoy in Every Window

FOR THOSE WHO WANT THE BEST
We stock nylon rope in regular and braided lay.
EDWARD LIPSETT LTD.
509 BASTION 4-8149

51A MORTGAGE LOANS

WELL-SECURED FIRST MORTGAGE INVESTMENTS
$800—1st mortgage, 6%, $15 per month; value $6,000.
$1,000—1st mortgage, 7%, $25 per month; value $4,000.
$2,000—1st mortgage, 6½%, $50 per month; value when completed $8,500.
$2,500—1st mortgage, 7%, $30 per month; value $6,000.
$6,500—1st mortgage, 6½%, $80 per month; value of this private dwelling and store, $15,000.
$17,000—1st mortgage, 7%, $175 per month; value of this hotel, $62,000.
Phone Don Smith
Financial Survey Ltd., 4-9305

FUNDS ON HAND AND IMMEDIATELY AVAILABLE FOR MORTGAGE LOANS
Large and small amounts — low interest —quick decisions. Repayment to suit. Reasonable charges. Mortgages and agreements purchased.
Consult Our Mortgage Department
P. R. BROWN & SONS LTD.
Serving Victoria for Over 50 Years
1112 Broad Street Phone Garden 7171

APPLICATIONS FOR LARGE OR SMALL mortgages appreciated. We specialize in refinancing, also purchasing mortgages and agreements. Don Smith Financial Survey Ltd. 1324 Government Street. 4-9305.

MORTGAGE MONEY AVAILABLE—agreements sold, purchased and exchanged. Lots sold on easy terms. Hope Realty Ltd., 1029 Douglas. 2-6246; evenings, 4-2856 - 9-2383.

LIMITED AMOUNT OF MONEY AVAILable for small second mortgages. Don Smith of Financial Survey Ltd. 4-9305.

52 WANTED TO BORROW

WANTED—CLIENTS WITH LARGE OR small sums of money to invest in first mortgages at 6% and 7% interest, good monthly payments. Inquiries appreciated. Don Smith or W. S. Kirkpatrick, 4-9305; Financial Survey Ltd., 1324 Government Street.

53A TIMBER FOR SALE AND WANTED

WANTED TO BUY—BIG OR SMALL patches of standing timber felled or felled and bucked or cold decked; long or short logs delivered by truck. $50.00 or more reward for information leading to purchase of timber. Atom Lumber, 210 Johnson. 2-6621; eve., 2-4032.

WANTED — CONTRACT FALLING AND bucking pole making and power saw work, slashing, etc. Experienced set fellers. 8-3147.

WANTED FIR PILING

For Specifications And Other Information Apply to
CANADA CREOSOTING COMPANY LTD.
P.O. Box 158
North Vancouver
Telephone YOrk 1177

WRITE US WHAT QUANTITIES YOU ESTIMATE YOU CAN SUPPLY AND AT WHAT TIME. STATE YOUR PRICES, ALSO YOUR ADDRESS AND PHONE NUMBER. WILL ACCEPT WATER, TRUCK OR RAIL DELIVERY FOR FIR PILING.

WE WILL GIVE YOU ALL REASONABLE ASSISTANCE.

54 BUSINESS OPPORTUNITIES

SOMEONE'S LUCKY OPPORTUNITY
Due to illness must sell old-established men's wear business (40 years one owner, Victoria, B.C.). Good lease reasonable rent, excellent location city centre, excellent financial standing. Very good lines, Forsyth, Stetson, Biltmore, Stanfields, G.W.G. (Consignment Clothing). Medium sized fresh, clean stock. Steady middle-class turnover, very little expense. Cash or will consider real estate trade, mortgages or sterling. This is a genuine bargain, first time on market and a business that will return the money invested in a very short time. Box 1568, Victoria Press.

DOWNTOWN RESTAURANT
Central location in business district with excellent local clientele. Suitable for cabaret. Equipped for licensed premises. Good opportunity for man and wife to expand business. Meals and lunches served. Terms ½ cash, balance reasonable, $50 per month. Price complete ready to go $6,800.
Call Mr. Ludlow, 2-7276
Town and Country Homes Ltd. 1923 Quadra Street

FOOD MARKET
This is the best money-making Food Market known to us. Turnover $120,000. Location is extraordinary and has further potential possibilities. There is also an attractive two-bedroom home on the property. Combined value to include, store building, stock, equipment and the house. Approximately $50,000. L. J. Coltis 3-6346. Pemberton Holmes Ltd., 4-8124. 1002 Government Street.

EXCEPTIONALLY POPULAR BUSINESS men's restaurant. Steady trade, regular eight-hour day. Free on Sundays and holidays. This is a good money maker throughout the year. $16,000. L. J. Coltis, eves 3-6346. Pemberton, Holmes Ltd., 1002 Government Street. 4-8124. See our south window for the more attractive business opportunities.

ROOMING HOUSE, 13 RENTALS, HOT-water heat, sinks, kitchenettes. Fine close-in location. Easy renting. Present revenue $333 per month; could be $390. Three rooms for owner. $6,000 handles. Mr. Thomas, Rithet Consolidated, 4-8660 anytime; 2-4251 office.

ALBERTA COUPLE WITH $14,000 CASH seek tourist camp or motel up to $28,000, situated between Victoria and Duncan. Must be reasonable. Box 1452, Victoria Press.

2½ ACRES OF GOOD BUSINESS PROPerty, beautifully landscaped, good 5-room modern house, on Island Highway. Cash or terms. Call 656 Island Highway, Langford. Owner.

GROCERY AND CONFECTIONERY. Equipment, some stock, living quarters, nice furniture. 3-3133.

SECURITY
LARGE RETURNS
GRACIOUS LIVING

Well-known hotel in one of Vancouver Island's larger, fast-growing cities; a hotel which enjoys a steady year-round clientele of commercial travellers, government men, etc. The return, and net profit from this hotel are far larger than one would expect from so little an investment.

The hotel is situated in a lovely setting; a river flows past the front door. Briefly here is what this hotel will do for you. Give you approximately $10,000 cash annually plus paying off $5,400 annually on the mortgage of which approximately $4,500 is principal plus your living which includes very nice three-room suite, light, heat, laundry, phone, insurance, in fact everything except food and clothing; $5,400 pays off mortgage in approximately six years. All work handled by 1½ chambermaids. Very little work for the owners. This hotel could be run by a manager alone if desired. There is practically no structural changes necessary if a cocktail lounge were desired. This is a genuine proposition, we invite your fullest inspection. Honestly this is an extra special opportunity. Owner will accept first mortgage or good property as part payment. For copy of brochure, etc., contact
J. M. Chesman, 3-4833
PEMBERTON HOLMES LTD.
1002 Government Street. 4-8124

"WATERFRONT"
FULLY FURNISHED
CONVALESCENT HOME

Here is a licensed convalescent home in lovely condition that will be sold as a going concern. Comprises nine rooms plus two-room basement suite. Situated on a waterfront lot (approximately 90x350). Present monthly income can be greatly increased.
Reasonable terms.
Full price ... $20,000
Full particulars from Herb Hodgson, 2-2101 day or night.
HARRY FOSTER LTD.

FAIRFIELD—Duplex, close in, up-and-down three-room suites.
Price ... $7250
Low Down Payment.

JAMES BAY—Revenue $155. Four-room self-contained suite; three-room suite; two housekeeping rooms.
Price ... $7950
Down Payment $2,600
Mr. Roberts

H. G. DALBY & CO. LTD.
634 VIEW ST.
3-6241

INVESTMENT
NETS ABOUT 13%

Store building with a suite. On Quadra Street. Store is on lease for $80 monthly and suite rents for $55 monthly. Taxes are $200. Desirable location. Requires $4,000 to handle.
Full price ... $10,000
Mr. Damon, 2-2157.
WESTERN HOMES LTD.

55 EXCHANGE REAL ESTATE

WANTED: NEAR NEW TWO-BEDROOM home not more than $9,000 C.T. on trade for seven-year-old lovely home, four bedrooms and three extra rooms. Revenue bringing $55 per month. Phone Mr. Amos or Mr. Christensen, 2-7276 anytime. Town and Country Homes Ltd., 1923 Quadra Street.

1-2-3-4-5-6 HOMES AVAILABLE FOR exchange. Large ones for small, small for large. Let's get together, we may have what you want. Call Mr. Christensen, 2-7276 anytime. Town & Country Homes Ltd., 1923 Quadra St. Phone 2-7276.

WILL CONSIDER TRADE ON ANY TYPE of revenue property. Have new five-room stucco bungalow valued at $11,000, with $6,900 5¼% N.H.A. mortgage. 2-0877.

56 LISTINGS CANCELLED

3946 CEDAR HILL CROSSROADS, STILL another sold by J. H. Whittome & Co. Ltd., 1218 Broad Street. List with us now. Small homes with low down payments urgently needed for genuine clients. Phone 2-4255.

LAFEK PROPERTY, 5007 ECHO RD., Prospect Lake, listed exclusively with Newstead Realty for 30 days from Aug. 14.

SIDE GLANCES By GALBRAITH

"We got the TV set just for baby sitters—now here's one who wants air-conditioning!"

56 LISTINGS CANCELLED

The following have been sold by Cliff Green and Roy Smith of WESTERN HOMES LTD. in the last two weeks:

1. Mr. Emory's Property (Westaways) East Sooke Rd.
2. 1376 Courtland Ave.
3. 314 Obed Ave.
4. 3126 Harriet Rd.
5. 1041 Tulip Ave.
6. 77 San Jose Ave.
7. 1605 Redfern St.
8. New N.H.A. Home on Dean St.

Please phone us if you are selling. 2-2157, Eves. 9-3759, 4-3019

3034 DONALD STREET SOLD BY HERB Hodgson, Harry Foster Ltd. We need and appreciate your listing. A call 2-2101 may sell yours.

1345 HARRISON ST. SOLD BY W. AMOS, Town & Country Homes Ltd., 1923 Quadra. For efficient service please phone me at 2-7276.

2810 SOMASS DRIVE IS NOW LISTED exclusively with Pemberton Holmes Ltd., 1002 Government Street.

SOLD
2024 Allenby Street, by Johnny James and Stan Evans of WESTERN HOMES LTD. Buyers are available. Call us now. 2-2157; eves., 2-6515, 9-2182.

56 A LISTINGS WANTED

CLIENT NEEDS SIDE BY SIDE DUplex for investment. $11,000 to $15,000. Contact L. Coltis, 3-6346 Pemberton Holmes Ltd. 4-8124 1002 Government Street.

57 HOUSES FOR SALE

626—Unique, semi-secluded, park-like property of approx. half-acre with magnificent panoramic views, fronting on a paved city street, just eight minutes from City Hall. The well-planned bungalow of six rooms on one floor includes such extra features as a reception-sunroom (16x20) with steps to garden utility room, full-length mirrors, fluorescent lighting, roll screens. Insulite windows for protection from Victoria winds, and many other ideas for your comfort. High daylight basement finished in knotty pine contains Oil-O-Matic heating plan and a FINISHED DEN OR OFFICE; extra plumbing. Outside beautiful garden, rockeries. Spacious paved driveway to large two-car garage. Full price (terms) $14,500. For appointment: Eves., 2-1326; Office, 3-9413. Fraser Biscoe, 576 Yates.

CORDOVA BAY
Seclusion with a sea view. Cosy, compact and nearly new. Four well-planned modern rooms. All oak floors. Two ample bedrooms. Spacious panelled living room with Roman brick fireplace. Very nice cabinet kitchen with dining area. Attached garage. Fully insulated. Taxes only $87.00. Near bus, stores and beach. You'll like this at first sight—be the first to see it! Good value at $7,950.
(Easy terms available)
Mr. Damon, days 2-2157; evenings 2-5642 or Mr. Smith, days 2-2157, evenings 4-6013.
Western Homes Ltd.

$1,950 DOWN
Five-room stucco bungalow. Duroid roof, large living room with fireplace. French doors to dining room, arch to all-electric cabinet kitchen, rubber-tile floor. Two bedrooms and three-piece bathroom. Sun porch. Basement, automatic oil furnace, drive-in garage. Large lot in a nice Saanich location. Vacant possession. Full price $8,500
Stan Evans or Johnny James, 2-2157; eves. 9-2182, 2-6515. Western Homes Ltd., 611 Yates Street.

$1,900 DOWN FAIRFIELD $1,900 DOWN
Older type family home of seven large rooms, four bedrooms, family-size dining room, bright kitchen. Hot-air sawdust heat. Separate garage. Just a block from beach, school and bus. All this for $1,500 down and $60 a month. Won't last long at this low price of $7,950. Please call Mr. Washington 4-7146, evenings 8-1856. Island Investment Co. Ltd., 774 Fort Street.

NEW FOUR-ROOM STUCCO BUNGALOW COLWOOD DISTRICT
Half-acre. Full Price $7,000
$1,000—Down—$1,000
Please call Mr. Christensen, 2-7276 Evenings 3-8496
TOWN & COUNTRY HOMES LTD. 1923 Quadra Street

$1,000 CASH AND $60 MONTHLY WILL give you immediate possession of a cute four-room stucco six-year-old bungalow, full high cement basement. Oil-O-Matic hot-air piped furnace. An exceptional buy, only $7,350. Call Jack Brown, evenings 4-4976. Pemberton Holmes Ltd., 4-8124, 1002 Government Street.

HIGH QUADRA DISTRICT. MODERN stucco bungalow, four rooms, bathroom, utility room, storage room. Oil-O-Matic heat fireplace, oak floors. Pembroke bath, special built-in features, lovely garden, good location; $7,950. Terms: Half cash. Rosevear Company, 1115 Langley Street. Phone 4-6041.

WELL-BUILT FAMILY HOME, FAIRfield district. Five rooms, bathroom, breakfast nook, on first floor. Enclosed stairway to several bedroom upstairs. Basement, furnace, garage, oak floors, good surrounding homes; $8,950. Terms: Offers invited. Rosevear Company, 1115 Langley Street. Phone 4-6041.

ROOMING HOUSE, 13 RENTALS, HOT-water heat, sink, kitchenettes, fine close in location. Easy renting. Present revenue $333 per month, could be $390. Three rooms for owner; $6,000 handles. Mr. Thomas, Rithet Consolidated, 4-8660 anytime; 2-4251, office.

OAK BAY, SOUTH OF AVENUE, GOOD family home, seven rooms, bathroom and sun room, entrance hall, fireplace. Spotless condition. Basement, furnace, laundry tubs, nice garden. Early possession. Only $8,950. Terms: Half cash, balance monthly. Rosevear Company, 1115 Langley Street. 4-6041.

FIVE-ROOM STUCCO BUNGALOW, with 5.18 acres of land, on three-mile circle, oak floors in all rooms, full cement basement, newly decorated, insulated, Venetian blinds throughout, immediate possession. Phone 7-2460.

FOUR-ROOM SIDING BUNGALOW IN nice condition. Tool and fuel shed. Two lots, one could be sold. Can be handled for $1,500 cash and $35 monthly. Call Jack Brown, 4-4976. Pemberton Holmes Ltd., 4-8124, 1002 Government Street.

REVENUE, $110, PLUS SIX ROOMS FOR owner. Oil-O-Matic AC unit. Close in. Priced at $14,000. Terms arranged. Please call Mr. Christensen, 2-7276. Town & Country Homes Ltd., 1923 Quadra Street

OAK BAY FAMILY HOME, SEVEN rooms and bathroom, Oil-O-Matic heat, basement, furnace, garage, near school, bus, stores. Price $12,500. Terms: Half cash. Reasonable offers invited. The Rosevear Company, 1115 Langley Street. 4-6041.

JAMES BAY—DUPLEX
Four rooms down, three rooms up with separate entrances. Rented $115. Terms arranged at $8,400.
TOWN & COUNTRY HOMES LTD. 1923 Quadra Street

CLOSE TO PARK AND PARLIAMENT Buildings, nice four-room house with electric range, oil heat, on good lot and secluded location. Cash $3,000. Full price $8,000
D D McTAVISH
918 Government St 3-9814

LOVELY BRIGHT STUCCO BUNGALOW, three years old, better-than-new, has two bedrooms, attached garage. Owner must move and you can own this perhaps as low as $1,500 down. Full price $7,750. Contact Mr. Thomas, Rithet Consolidated, 2-4251 or 4-8660 anytime.

FAIRFIELD
$2,000 down — $2,000 Nine-room home, hot-water heat. Walking distance to town. Could be converted to duplex or revenue. Phone S. W. Spaven, Pemberton, Holmes Ltd., 4-8124; 4-7013 evenings. Full price $8,000

REVENUE HOUSE — FOUR SUITES, with baths, hot water heat, separate meters, copper piping, new roof, good condition throughout. Near stores, school, government buildings, at Beacon Hill Park. Revenue, $200 per month. $12,000, terms. Owner, 4-0381.

LANGFORD LAKE
Waterfront, Leigh Road, modern bungalow, four rooms. Changing house and large wharf. Water heated electrically. Wired for range. $7,600, one-half cash, balance terms. 3-1761.

$8,500 FULL PRICE — THREE-YEAR-old stucco bungalow. Haultain Saanich, near Jubilee. Extra large lot, 180-foot frontage, needs some painting.
Call Mr. Anderson, days, 2-5148; evenings, 2-5057.

V.L.A. SMALL HOLDING. MOVING, must sell immediately, my modern six-room home with basement. Beautiful view. Near schools and transportation. At Sooke. Make me an offer. Phone Sooke 10 M collect.

A MODERN BUNGALOW WITH LIVING room and fireplace, 2 bedrooms, 3-piece bath, cabinet kitchen and dining room, utility room, garage and nice garden. $1,000 down. Apply to owner at 3864 Douglas Street.

WHITE SIDING BUNGALOW, FOUR rooms, full basement with drive-in garage, oil heating; near school, stores and buses, $2,200 down, balance $60 monthly. 4-0682.

ESQUIMALT
$1,750 Down: four-bedroom house, brand new. Full price, $8,950. Phone S. W. Spaven 4-8124, evenings, 4-7013. Pemberton, Holmes Ltd. 1002 Government

NEARLY NEW FOUR-ROOM STUCCO bungalow on four lots at Colwood. $1,000 down, $50 per month, will handle on asking price of $7,000. Robert Mitchell, Harry Foster Ltd., 2-2101 anytime.

HOUSE, TWO LOTS, $7,500. 1762 Carrick Street. 4-1415.

57 HOUSES FOR SALE

MODERN THREE-BEDROOM HOME. Double garage attached, beautiful view of lake, 2½ miles from city centre. $2,500 down, $60 monthly. Full value. $10,500 2-4040.

COSY FOUR-ROOM COTTAGE, SPOTlessly clean, fully furnished, close to bus, low taxes, clear title. Owner. Box 1833 Victoria Press.

VERY ATTRACTIVE HOME, TWO BEDrooms, dining room, bathroom, kitchen, lawn, shade, flowers, fruits, all vegetables. See this picture at 1825 Haultain. 2-4486.

MUST SELL 4½ ROOMS. FULL BASEment on half acre in Gordon Head. $7,950 terms. 7-1432.

FIVE-ROOM BUNGALOW, $600 DOWN, near schools, stores, transportation. Box 1834, Victoria Press.

FOUR ROOMS, BATH, $2,800 CASH. Apply 3328 Shelbourne 12-7 p.m.

SEE TOWN & COUNTRY HOMES COLumn open for inspection.

FIVE-ROOMED HOUSE, FRAMED AND sheeted to roof. On Cunningham Drive, Parkland subdivision, Esquimalt. 4-6837.

EIGHT-ROOM HOUSE, HANDYMAN'S special, $4,500 cash. 2-1604.

J. H. WHITTOME & CO. LTD.
1218 BROAD STREET 2-4255

THREE BEDROOMS $1900 DOWN
Semi-bungalow, comprising large living room with fireplace, cabinet kitchen with dining area, three bedrooms and bathroom, all tastefully decorated. Full basement, patent roof. Hardtop driveway leading to two garages one drive-in and one separate. Large garden complete with greenhouse. Good value with such a low down payment at $7525
Please call Mr. Harold B. Addems at 2-4255; Eves. 2-1896

HIGH QUADRA LOW DOWN PAYMENT
Dandy, neat and clean, four-room bungalow plus extra bedroom or storage room. Basement and furnace. Separate garage. Beautiful, well-kept garden. See this before you buy! Good value, payment less than rent. Price $5250
Mr. Drew, 2-4255; Res., 3-4980

FEELING WEARY?
Tired of house hunting? I have just the house for you. Modern, well-planned and built, five-room bungalow. Through hall, oak floors, large living room, fireplace, "L" plan dining room. Modern, STEP-SAVING "U" KITCHEN, giving full counter and cabinet space. Two large bedrooms, big closets, spacious, luxurious Pembroke bathroom. Full, extra high basement. Drive-in garage. Garden landscaped, fenced at rear. An exclusive listing. $2,250 DOWN. Balance as rent. Price only $8750
Mr. Drew, 2-4255; Res. 3-4980

COLONIAL STYLE FOUR BEDROOMS
Seven-room, white siding, semi-bungalow with attractive living room 25x15, full-sized dining room, cabinet kitchen, one bedroom and washroom on main floor. Sunroom 15x9. Open stairway with wrought iron railing, leading from large hall to three bedrooms and four-piece bathroom. Full cement basement with oil hot-air furnace. Separate matching garage. Large lot. This home is too large for present owner who will give good terms to reliable party. Exclusive listing. Price $14,700
Call Mr. T. G. Clarke, 2-4255; Eves. 3-1328

$1000 — DOWN — $1000 NEW RANCHER—GOOD DISTRICT
Your golden opportunity to own a spanking new ranch-type modern house on this amazingly LOW down payment. This is an EXCLUSIVE listing consisting of large living room, 2 bedrooms, 3-piece bath (Pembroke) and a particularly attractive modern kitchen (wired for range) with bar and dining space. Your choice of colors applied to the kitchen and bathroom. A very large utility room with full laundry facilities. Situated on ¼-acre of land with a measure of privacy. All kinds of small fruits. There is also a large barn and chicken house at the rear of the property. Situated within the 3-mile circle on a newly-paved road in the Portage Inlet-Tillicum district. Good monthly payments will be required. We feel certain that you cannot afford to pass up this deal if you are at all home conscious, so act promptly on this one. FULL PRICE $7350
Call Guy Meuffels, 2-4255; Eves. 2-7042

TOWN & COUNTRY HOMES LIMITED
PHONE 2-7276 1923 QUADRA ST

OPEN FOR INSPECTION 1052 MASON STREET
August 18, 2 to 9 p.m. If not sold previously.
$1,500—Down—$1,500
Mr. W. Amos, 2-7276; evenings, 4-6606.

925 HILLSIDE EXCLUSIVE
FIVE-ROOM bungalow. Duroid roof, small lot—for quick sale. Price only $5250
Phone Ken Sturgeon, 7-1580 residence; 2-7276 anytime.

MT. TOLMIE IMMEDIATE POSSESSION
FOUR-ROOM new stucco bungalow with attached garage and utility, hardwood floors throughout. Close to bus, schools, stores, and churches, secluded. Full price only $7750
Act quickly! Phone Ken Sturgeon, 7-1580 residence, 2-7276 office.

CLOSE IN WALKING DISTANCE
This five-room bungalow is a sturdy older-type home, close to stores, schools and churches. Large living room, large kitchen with dining space and two, or three bedrooms. Drum piped furnace in ¾ basement. Low taxes $76.29. TERMS $1,800 DOWN, BALANCE $50 PER MONTH. Price $5950
Act quickly, call Mr. Ludlow, 2-7276.

SIX ROOMS CENTRAL CITY LOCATION Full Price $4950 Terms
Older! Yes, and needs some tuning up; but, here is a comfortable family home or a possible conversion to revenue. Living and dining room, large kitchen and three good bedrooms. Three-piece bath and separate toilet. Full basement with sound foundation. Drive-in garage. All fenced and with large lawn and garden space at rear. Good terms can be arranged if necessary. Please telephone H. Forrest for further particulars and to view. Office 2-7276, Res. 2-0274

SUITABLE FOR A COUPLE NO STEPS
Cosy three rooms plus utility, stucco bungalow. Nice living room with fireplace, through hall, cabinet kitchen wired for electric range, three-piece Pembroke bathroom. In good district, close in. Terms arranged. Price $6500
Call Harold Kirkham, 2-7276 or 4-4877 evenings.

NEW FOUR-ROOM STUCCO BUNGALOW COLWOOD DISTRICT
Half acre. Full price $7,000. $1,000 down, $1,000.
Please call Mr. Christensen, 2-7276, evenings 3-8496.

WALKING DISTANCE IMMACULATE
SIX-ROOM semi-bungalow. Living room, dining room, electric kitchen, two bedrooms and bath down, one large room up, full seven-foot basement with furnace. Through hall. Priced right at $7950
Ken Sturgeon 7-1580 evenings, 2-7276 anytime.

OAK BAY CADBORO BAY RD. AREA 3 BEDROOMS
A new listing—Attractive bungalow, has receiving and through hall, spacious living room, arch to dining area, compact electric kitchen, two good-size bedrooms, full cement basement contains extra room, fireproof drive-in garage. This home is N.H.A.-built, lawns, shrubs and garden already established, included in price are new awnings. Around $4,000 cash will handle, balance $73 including interest and taxes. Act quick on this one. Phone us for appointment to view. FULL PRICE 11,500

STEWART CLARK & CO. 314 YARROW BLDG.
4-1011 - 4-0317
Mr. Art Stokes, eves. 4-2140

57 HOUSES FOR SALE

THE B.C. LAND & Investment Agency Ltd.
OUR 91st YEAR IN REAL ESTATE
Stocks and Bonds
(Private wire to all markets)

LANGFORD LAKE
An all year round delightful bungalow, situated on a desirable lake-front property. This home comprises living room 22x16, dining room, kitchen with breakfast nook, two bedrooms and bathroom. Basement has extra room plus a shower. Hot-air piped furnace. Low taxes. Pleasant views. Exclusive listing. Price $9450

GONZALES-BEECHWOOD
Attractive stucco bungalow, large living room, dining room, two good-sized bedrooms, full basement with extra room, hot-air furnace, garage. Exclusive. Terms may be arranged. Asking price $9450
Mr. Armstrong, 4-4115; Eves. 2-6900

HIGH FAIRFIELD
$1,500 Down. Home or revenue. A well-built and well-kept eight-room semi-bungalow in a choice location. Four bedrooms and a den or extra bedroom. Full basement and hot-water heating. Price $8000

DEEP COVE SEAFRONT
Here is a very nice and clean four-room cottage, only two years old and situated on a treed waterfront lot with seclusion. Veranda fronts house with fine views over the water. Coleman oil heater and rangette included. Good well with automatic pump. Easily made permanent home. Exclusive listing. Price $4950
Call Mr. Hope, 4-4115; Eves. 3-6924

OAK BAY—BRAND NEW!
A superior bungalow for comfortable living with appointments as follows:
Through-hall plan to living-dining room, 27 feet.
Three bedrooms, 12x13.6, 12x11, 10x10.6.
Three-quarter-inch oak floors throughout.
Utility room and nook.
Full basement roughed for fireplace, space for rumpus room.
Package oil forced-air heating.
Plastered drive-in garage, overhead door.
Colored bathroom fixtures vanity-basin.
Fully insulated with Rockwool.
Approved for N.H.A. mortgage of $8,500 at 5¼%, $50 month if desired. Full price $15,000
Mr. W. O. Cameron, 4-4115; eves. 3-0017.

OAK BAY
High ground. A very good-looking stucco bungalow. Six rooms. Two large bedrooms and a den. Very nice living room. Family-size dining room. Oak floors. Hot-water Oil-O-Matic heat. Large lot, trees. The whole in new condition. Price $12,900

SHOAL BAY
Cosy five-room bungalow with good-size living room. Dinette. Two fairly large bedrooms. Full basement; furnace. Nice garden. Low taxes. Ideal for two. Good terms. Price $9950

JAMES BAY
Walking distance. Large four-room stucco (about 1,000 feet). Basement. Furnace. Garden lot. Price $6850
Call Mr. C. R. V. Bagshawe, 4-4115
B.C. LAND BUILDING
922 GOVERNMENT ST. 4-4115
(Member Victoria Real Estate Board)

HICKS REALTY LIMITED
1710 DOUGLAS STREET 2-5104
OPPOSITE HUDSON'S BAY STORE

4-STAR DE LUXE BUNGALOW COURT
15% Net revenue from one of the most charming bungalow courts on the Lower Island. In a beautiful setting, one acre of lawns and trees, 260-ft. frontage on the highway. Plenty of room for expansion. Five delightful beautifully furnished units and attached garages. Complete in every detail. Electric stoves, fridges, blankets, linen, etc. Very easily operated and fully occupied winter and summer. Near golf and excellent fishing. EXCLUSIVE LISTING. Terms can be arranged. Price is $26,500
Mrs. Burbidge, 2-5104 anytime.

OAK BAY
(563-G) This charming five-room bungalow is truly a stand-out in value inside and out. It has a large living room with brick fireplace, guest-size dining room, two nice-sized bedrooms all tastefully decorated. There is a cabinet kitchen (wired) and four-piece Pembroke bathroom. Full cement basement. Williams automatic hot-air heating and drive-in garage. The grounds are beautifully landscaped, complete to fish-pool and rockeries, also a small greenhouse. Full price $13,650
2-5104; eves. 3-8109.

ESQUIMALT
(642-G) Lovely home of four rooms. Large living room with fireplace; kitchen with nook, tile sink and new oil range; two good size bedrooms with large cupboards. This would be ideal for older couple. Lovely garden and no steps. Immediate possession. Price $8500
Mrs. Shanley 2-5104 anytime

SMALL DOWN PAYMENT LOW INTEREST
(637-G) You may move into this well-built seven-year-old bungalow with a small down payment. The living-room is 15x15, with fireplace, two attractive bedrooms, Pembroke bathroom and a very nice cabinet kitchen with range wiring. The floors are oak and there is an excellent basement and furnace. Within the two-mile circle. Will be pleased to show it to you anytime. The price is $7350
2-5104; eves. 8-2207.

SAANICH BUNGALOW 3 BEDROOMS $1800 DOWN
(613-G) Good family home just off Saanich Road. Living room 22x16 with fireplace. Large wired kitchen with pantry, three-piece bathroom and three bedrooms. Has basement and piped furnace. Full price $6500
Mr. Beswick, 2-5104 anytime.

TWO FOR ONE JAMES BAY
(607-G) One four-room bungalow, neat and clean. Three-piece bathroom. Duroid roof. Rented for $42.50. Low taxes. Down payment only $1,500. Full price only $5750
Mr. Fiddick, 2-5104 anytime.

OVERLOOKING ESQUIMALT LAGOON
Unfinished 4½-room bungalow. Beautiful setting at Lagoon Road. Easy terms. Full Price $3950

OAK BAY 3 BEDROOMS
Unique six-room bungalow on well-kept lot. Large adjoining living and dining rooms with fireplace. Cabinet kitchen wired for range. Large rumpus room in basement. Full price $11,600
Easy terms.
For the above two properties please call Harold Zuest, eves., 4-2441.

QUADRA STREET
Family or revenue home. Five rooms plus bath down, two bedrooms up. Full basement and furnace. Separate garage. Nicely treed garden with grape and fruit trees. Nice location. Secluded. Terms. Price $7350
Please ask for Mr. Hall, eves., 8-2878.

H. A. HUMBER LTD.
1220 Broad Street 2-9161

BOORMAN'S

FAIRFIELD
A white cedar shake, no basement bungalow consisting of: Living room in knotty pine with fireplace, two bedrooms, kitchen, utility room. Not a large home but certainly worth the price asked. Immediate possession. Full price $5995
After hours, Stan Cornish, 3-5878

WINDSOR PARK AREA OAK BAY
We are pleased to offer for your inspection an immaculate five-room Oil-O-Matic hot-air heated bungalow with Duroid roof. This home is situated on a most delightful lot with green lawns, flowers, shrubs and fruit trees. Many large cupboards and unusual features throughout. Kitchen wired for electric range. Garage in basement. Taxes $107 price $12,600
C. J. Harrington after hours 3-5846
Boorman Investment Co. Ltd.
616 VIEW STREET 3-7124

CARROLL RIGHTER'S ASTROLOGICAL FORECAST

THURSDAY, AUGUST 19, 1954

ARIES (March 21 to April 19)—Many changes in practical arrangements with all others can be effected, but it's essential that you find out how close associates feel and get their approval for right results.

TAURUS (April 20 to May 20)—Partnership matters, how they eventually turn out, largely depends upon what you do and say today. Be most positive, forceful in stating what you know is right.

GEMINI (May 21 to June 21)—Getting off in corner with co-workers, experts so that you can be given clear picture just what is before you brings much cleverer ways to progress than have been in effect ere this. Be logical.

CANCER (June 22 to July 21)—Contacting all who are in any way connected with your creative ideas, sports, attachments, recreation, happiness brings many new inspirations to increase your whole wellbeing. Be happy.

LEO (July 22 to Aug. 21)—Your career can take upward swing right now, so lose no time getting family's suggestions, then going to all with influence, getting their support for your projects.

VIRGO (Aug. 22 to Sept. 22)—Expanding your horizons to include proven principles, precepts that have been absent ere this finds understanding friends, able to give assistance, at your beck and call. Show appreciation.

LIBRA (September 23 to October 22) — Getting your money matters in better shape impresses one in power who'd like to aid your progress but who has been too preoccupied with own affairs before now. Show your capabilities.

SCORPIO (October 23 to November 21) — Determined colleague eager to have you part of interesting project shows where you can fit into undertaking so that everyone benefits and you feel you can leave present chores for this opportunity.

SAGITTARIUS (November 22 to December 21) — Stubbornly keeping at your dull drabness, despite lures to go off on tangent, maintains security you need at this time to raise your prestige to higher level.

CAPRICORN (December 22 to January 20)—Fixing up your personal appearance early to bring your charm to others' attention also draws desirable associate, unknown before, into your sphere as a loyal partner.

AQUARIUS (January 21 to February 19)—This is no day for you to avoid any single job or duty that is part of your family or vocational obligation. Holding the fort today really gets you plaudits from worthwhile personalities.

PISCES (February 20 to March 20)—Making up your mind today how you can effect intelligent system for performing all kinds of chores gives long-time, satisfactory solution to current perplexities.

IF YOUR CHILD IS BORN THURSDAY . . .
Thursday's child is a very fixed and determined youngster who really needs to have all courses of conduct well thought out before placing in execution, since once a decision, followed by the first steps, has been made there is little chance to change the mind or change over to some better system. A love of money and the good things of life brings the need for conscious self-control in early life or the appetites and desires may otherwise prove the ruling factor. Wonderful chart for financial, amusement vocations.

57 HOUSES FOR SALE

HARRY FOSTER LIMITED
(Member Real Estate Board of Victoria)
1815 DOUGLAS ST 2-2101

"LANGFORD" Four-Room Stucco $1500 DOWN $6500 FULL PRICE
One of the nicest four-room stucco homes, with attached garage, on the market today. This home is in absolutely spotless condition inside and out. Comprises living room, two good bedrooms, cabinet kitchen, Pembroke bathroom. House is just four years old. Lovely landscaped lot (65x200 approximately). Has fruit trees, lawns, shrubs, etc. Taxes only $54. The owner will take low down payment from reliable purchaser. WE INVITE YOU TO COMPARE THIS HOME WITH ANYTHING—ANYWHERE!
Please call Herb Hodgson, 2-2101 or 9-2114 day or night.

EXCELLENT GUEST HOUSE POSSIBILITIES 5 BEDROOMS FAIRFIELD
Although comprising eight spacious rooms, this stucco semi-bungalow has the outward appearance of a neat five-room home. Downstairs is complete with extra large attractive living room, fireplace, two good bedrooms, three-piece bath and electric cabinet kitchen, featuring stainless steel sink. Upstairs, via concealed stairway, are three more good bedrooms. All this set well back on nicely-landscaped lot close to schools and transportation. Ideal for GUEST HOUSE or DUPLEX CONVERSION. Will consider taking smaller home as part payment. Full price on terms $11,000
You may obtain further information and address simply by calling Robert Mitchell at 2-2101 anytime.

EXCLUSIVE LISTING $1500 Down—$55 Monthly
$6650 Full price, this lovely no-basement home in spotless condition, four good rooms, three-piece bath, lovely lot, in lawn, all nicely fenced. Near Jubilee Hospital, bus and stores. Approximately eight years old. For information please contact Stan Hinde, 2-2101 day or night.

WANTED QUICK SALE IMMACULATE BUNGALOW OWNER TRANSFERRED IMMEDIATELY
The owner has instructed me to sell this immaculate five-year-old bungalow as he is immediately transferred to Vancouver. This is a full five-room bungalow plus an extra room in basement. Has entrance and through hall, large attractive living room with open fireplace. Nice dining room with built-in china cabinet. Golden oak floors. Two very nice bedrooms. Housewife's dream kitchen. Wired for range. Pembroke bathroom with tiles round bath. Full daylight basement, drive-in garage. No cracks in plaster. Nice large landscaped lot. $3,000 down and $60 month will handle. Full price $10,950
Call Len Wright 2-2101 day or night

EXCLUSIVE LISTING 600 COWPER AVENUE OIL HEAT—STUCCO $2500 DOWN
$8350—Here is a lovely home, only 14 years old and in excellent condition throughout. Amongst all good homes and on transportation this property has good-size living room, oak floors and brick fireplace, cabinet kitchen wired for range, two good bedrooms and four-piece bathroom. Full cement basement with an extra finished bedroom, furnace and drive-in garage. Large lot 84x134. Ceiling insulated. Please do not disturb owner. I will be pleased to show you through at anytime by phoning.
STAN HINDE, 2-2101, day or night.

HOLLICK REALTY LTD.

FIVE ROOMS THREE YEARS OLD JUBILEE AREA
Two bedrooms, living room, dining room, cabinet kitchen, basement, garage, $2,500 down. Call Ernest Haggis, 9-1647, or William Hollick, 2-2987, or Hollick Realty Ltd., 2-7514 - 2-0732. Office at 1118 Quadra Street.

57 HOUSES FOR SALE

DICKIE & CO.

REDUCED CLOSE IN FAIRFIELD
Close to PIONEER SQUARE this five-room bungalow is spotless. (1) Living room with lovely brick open fireplace. (2) Large dining room. (3) Larger kitchen with cabinets, etc. (4) Two good-size bedrooms with many closets. (5) Spotless bathroom. (6) Basement with new de luxe air conditioner WILLIAMS OIL-O-MATIC PACKAGE piped furnace. (7) Automatic electric hot water heater with COPPER TANK. (8) Lovely garden with velvet lawn and fruit and flowers in abundance. (9) Separate garage. (10) Reasonable taxes. (11) So arranged that a room or two can be rented. (12) Attic space available. (13) A WARM, INSULATED HOME IN A SUPERB LOCATION so close you can walk to the city centre on your knees. About $3,000 cash. (Reduction for more cash). Must be sold. Reduced price only $7950
2-4312; eves., 3-3640.

$1500 CASH ENGLISH COTTAGE
ON a CEMENT foundation and with a secluded backyard with fruit trees, this three-room low step home is a bargain, three-piece bath and nice-size rooms. DUROID ROOF. Full price $3500

WANT TO GET AHEAD?
Here is a close-in four-suite apartment in an excellent rental district that on an investment of $5,000 cash will return 27% net. There are three bathrooms, basement, garage, a small lot, a tip-top heating system with new air-conditioning equipment that is semi-automatic and very economical. The owner's suite is spacious and self-contained and is ideal for a couple with a child up to 10 years old (3½ rooms). Mortgage $5,000 at 5%, payments $40 per month. So close in you can walk to town on your knees. Full price only $9,950. See Wess Dickie, 2-4312; eves., 3-3640.
833 FORT STREET
Member of Victoria Real Estate Board

CAPITAL CITY
650 CORMORANT STREET 4-1922

ESQUIMALT MODERN BUNGALOW
Attractive well-built four-room stucco bungalow. Large living room with fireplace, bright spacious kitchen, two nice bedrooms, automatic oil heating, oak floors, insulated, garage. Conveniently located in new district. Cash or terms. Priced well below replacement $6950
Ken Walters, 3-8188 Evenings

DELIGHTFUL SEAFRONT $1500 DOWN
Beautifully located on acre of lovely seafrontage, electric cooking, two separate garages, full basement, piped heating, neat and clean. Very low taxes. Now used as duplex but could be used as a family home. Easily financed. Early possession. Full price $9500
Stan Kennedy, 4-4894 Evenings

OAK BAY SOUTH PRICE SLASHED
OWNER LEAVING city and must sell this charming eight-room stucco semi-bungalow on a lovely street. Four bedrooms, automatic oil heating, electric kitchen, all large bright rooms, delightful surroundings and good garden lot. Just eight years old and in the pink of condition. Terms. Now only $12,600
Mr. Honor, 4-2565 Evenings

LIGHT HOUSEKEEPING CLOSE AND HANDY
Ideal for apartment site, good revenue as going concern, lot 96x103 on popular street only four blocks to Eaton's. A good income and a real investment on terms for only $6850
Mr. DeMan 4-2402 Evenings

THE ROYAL TRUST CO.

4.95 Acres
Five-room white siding English style cottage situated amongst the oaks and bordered by two main roads. Consisting of living room with open fireplace, dining room with beamed ceiling and open fireplace, modern kitchen with knotty pine walls and beamed ceiling, two bedrooms, three-piece bathroom, utility room. Two large chicken houses, electric brooder and incubator. Excellent location. This property has great possibilities. Price $10,000
Mr. Coles
THE ROYAL TRUST CO
1205 Government St. 3-4126
Evenings, 2-8753

57 HOUSES FOR SALE

PEMBERTON, HOLMES LTD.
1002 GOVERNMENT STREET
PHONE 4-8124 (5 lines)
(Established 1887)

WATERFRONT ESTATE IN MINIATURE!!
Artistically-designed home in a superb setting. Beautifully proportioned large living room with fireplace; guest-sized dining room, up-to-the-minute electric kitchen, den, two large bedrooms and two baths. Patio off the living room and the shady paths and rockeries make the garden a delight. Full basement with hobby room and oil hot-water heating. Panoramic sea view and seclusion provide a world of your own within easy access to the city. This is a home for the discriminating buyer who can afford the ultimate in charm and comfort. Price $23,000
For appointment to view Phone Mrs. Shirley 4-8485 Eves.

FAIRFIELD SUNNY SLOPE
A lovely white shake bungalow about seven years old, in immaculate condition and a pleasure to show. Living room 14x16 with fireplace dinette, large kitchen wired for range and gas. Two bedrooms, four-piece bathroom. Full cement basement, hot-air heat, laundry tubs and garage. Insulated ceilings. Duroid roof. Attractive garden, five assorted fruit trees. Title clear, terms arranged. Full price $8950
Call W. Woodley, eves. 4-3916.

HIGH LOCATION NEAR COLLEGE 5 ROOMS
A FINE STUCCO HOME built on high, attractive lot facing south. Through-hall plan with living and dining room (oak floors) two good-sized bedrooms and kitchen wired for range. Ceilings insulated. Electric hot water. Full basement drive-in garage and hot-air furnace. A very nice location. FULL PRICE on TERMS $10,250
Reg. Caselton eves. 3-8464.

DUPLEX $1000 DOWN
Fernwood area. Older-type home, redecorated. Concrete walks and driveway. Living room, bedroom, kitchen, shower and toilet down, two rooms up with three-piece bath. Full basement, piped heat, attached garage. A home with an income. Priced at $5950
Eves. Jack Brown, 4-4976

SEAFRONT
A beautiful stucco semi-bungalow consisting of living room 28x13, family-size dining room, cabinet kitchen wired for range, one master bedroom, four-piece Pembroke bath, dressing room, down. All rooms downstairs wall-to-wall carpet. Up, three lovely bedrooms shower toilet and wash basin. Full basement. Drive-in garage. Two extra completed rooms. Hot-air piped furnace, all rooms have seaview. Full price with terms only $12,600
To view call Jack Brown; eves., 4-4976.

EXCLUSIVE LISTING FIRST TIME ADVERTISED
This is a perfect LITTLE GEM, a Miniature BUTCHART'S GARDEN. Seclusion, amongst the oaks. Two patios, fishponds, etc. Six-roomed bungalow, SPACIOUS LIVING ROOM, PICTURE WINDOWS, quaint dining room and kitchen, two twin-sized bedrooms, laundry, Oil-O-Matic hot-water heating, attached garage. $6,732 Will handle, $60 per month. Low taxes. Price $12,600
Mr. H. F. Hepburn, 3-7039

FAIRFIELD $1500 DOWN $1500
Three very nice bedrooms, combination living room, dining room, fireplace, family kitchen. Oak and fir floors. Glassed-in back porch. Overlooking the Straits. High basement, furnace. Price $7500
Phone S. W. Spaven, Eves. 4-7013

WESTERN HOMES LTD.
611 YATES STREET

OAK BAY 8-YEAR-OLD N.H.A. FIVE BEDROOMS
Spacious stucco semi-bungalow with view of water from rear of house. Large living room, family-size dining room, two twin-size bedrooms down and three up. Four-piece Pembroke bath down and roughed in bath upstairs. Roomy electric cabinet kitchen. Full high basement with drive-in garage and Oil-O-Matic air-conditioned furnace. Taxes only $142. Good terms available. Full price $12,600
Mr. Damon, days, 2-2157. Eves., 2-5642

$2000 DOWN THREE BEDROOMS
In new condition. Living room has oak floors and fireplace. Dinette with oak floors. Cabinet electric kitchen. Electric water tank. Full high basement. Piped furnace. Insulated. Near Hillside and Quadra.
Mr. Damon, days, 2-2157. Eves., 2-5642

! LOOK ! $1500 DOWN
Stucco semi-bungalow of five rooms plus. Entrance hall to large living room with open brick fireplace. Family size dining room, all with lovely oak floors. Two twin-size bedrooms. Spacious cabinet kitchen. 4-piece Pembroke bathroom. Space upstairs for two extra bedrooms. Full cement basement with piped furnace and drive-in garage. Good 75x120 foot lot. Full price $9500
Ted Smith, 2-2157. Eves. 4-6013

$1000 DOWN $1000 3 BEDROOMS FULL BASEMENT
Six-room older type siding home, close in, city. Immaculate condition inside. Through hall. Living room, arch to dining room, modern cabinet kitchen, utility room with tubs, three bedrooms, two-piece bath and separate toilet. Basement, new furnace. $1,000 down and $60 per month will buy this at the full price of $6300
Call Johnny James or Stan Evans, 2-2157. Eves. 2-6515 or 9-2182.

RENT WILL HELP YOU!
TWO SELF-CONTAINED SUITES
Yes, you can live in six comfortable rooms and let the revenue from roomy, well-planned suite help pay for the property. For the owner there is a large living room with fireplace, dining room, modern kitchen with new oil stove, three bedrooms, garage and basement. Upstairs suite with separate entrance has living room, large kitchen with range, bedroom and bathroom. Rents at $65. Basement is divided for each suite. Two hot-water tanks. Coal and wood piped furnace. House is very clean and is near Beacon Hill Park. Taxes $120. Needs $4,000 to handle and balance on easy terms. A good buy at $12,100
Mr. Damon, days 2-2157. Eves., 2-5642

3390 TENNYSON LOW DOWN PAYMENT
Drive by this dandy little home then call us. It's neat and very well kept. Sun porch, nice living room with arch to dining room, fireplace, two bright bedrooms, cabinet kitchen. Basement, new furnace. Small lot. Taxes $59. Put this one on your must see list. Full price $5500
Stan Evans or Johnny James 2-2157. Eves. 9-2182, 2-6515.

ESQUIMALT Neat and comfortable, this five-room bungalow home is in excellent condition and complete with basement furnace and separate garage. Two bedrooms, moderate taxes. Ill-health the only reason for selling. May be bought with $3,500 down. Price $6500

CLEAN AS A PIN—This compact and comfortable bungalow must be seen to be appreciated. Has two bedrooms open fireplace, basement and furnace. High location just off North Quadra. Owner leaving city offers easy terms with $2,500 down. Price $6900

A. S. MILLER
Fire and Auto Insurance
1309 Blanshard Street 2-0822

57 HOUSES FOR SALE

F. N. CABELDU LTD.
1212 BROAD ST. 3-7174
Buy With Confidence With "Cabeldu"

BRAND NEW
$2,600 Down and monthly payments on the balance makes this fine home all yours. Modern stucco five rooms, full basement, garage, very well built, nice district good garden soil. This is an opportunity of a deal.
Call me. F. Marconi, 3-7174; eves 4-6625.

VIEWS—VIEWS—VIEWS
Must be sold—Six modern rooms, ranch type, full basement, air-condition oil heat. Very attractive design. Built one year. Must be seen. On double lot. Views unobstructed forever. Ideal residential location and convenient to shopping and transportation. Clear title or can be bought for a very low down payment.
F. Marconi, 3-7174; eves. 4-6625.

REDUCED FOR ACTION
New five-room stucco, beautiful hardwood select floors, 1,120 sq. ft. Living and dining area 28'x16'. Rooms are all spacious. Drive-in garage, full high basement, steel furnace. Extra lot available also. For your immediate attention $10,600
F. Marconi, 3-7174. eves 4-6625.

LANSDOWNE SLOPE
We recommend and offer for your consideration what we believe is one of the most attractive homes in this very popular area. Built beyond ordinary standards and with grounds fully and artistically developed. This home contains a large combined living and dining room, a well-planned kitchen with utility roof off, two large bedrooms and a four-piece bathroom. There is a full basement with rumpus room, storage and furnace room, automatic oil heating and attached garage. Owners are leaving Victoria. Telephone now for an appointment to view $18,000
James R. L. Burridge, 3-7174; eves. 4-2164.

DEAN HEIGHTS Three Bedrooms
Finished in the fall of 1939 and maintained with the utmost care this home is spotless inside and out. Attractive living room with fireplace dining room, sunny kitchen, utility room, four-piece bathroom, two bedrooms (twin-bed size), and closed stairway to extra bedroom above. Full basement with rumpus room and fireplace. Hot-air heating, separate garage and attractive garden. A splendid family home in a very popular district. Recommended. Price $13,500
James R. L. Burridge, 3-7174. Eves 4-2164.

IT'S DIFFERENT SPLIT LEVEL—BRAND NEW
THREE BEDROOMS, AUTOMATIC HEAT L-shaped MAHOGANY PANELED living-dining rooms, UTILITY PLUS PART BASEMENT drive-in garage. Fully insulated. Oak and tile floors. WELL BUILT BY CRAFTSMAN for himself. YOU WILL LIKE IT. at the asking price of only $8750

QUICK POSSESSION
Drive by 3951 Douglas or call me to show this cosy compact stucco bungalow of four rooms with full basement. Furnace, rumpus room, shower in basement. Taxes $83. Owner will consider any reasonable offer for cash or terms. To view either above, call Mr. Cleary, 3-7174; eves. 4-2505.

LANSDOWNE AREA
Seven-room stucco modern bungalow. Through hall, living room, dining room, hardwood floors, breakfast nook off kitchen, sun room or extra bedroom, four-piece Pembroke bathroom. Full basement, hot-air piped to all rooms. Situated on large lot with greenhouse, drive-in garage. Full price $11,600
Ask for Mr. Bennett, 3-4313, eves.

EXCLUSIVE LISTING A PICTURESQUE COTTAGE BUNGALOW IN A MAGNIFICENT GARDEN 3929 CUMBERLAND
Situated on the high side of Quadra with extensive view of Sooke Hills, we offer a most attractive bungalow. Especially well built of best materials and kept by present owner in first-class decorative repair, this home is absolutely immaculate with large, bright rooms, golden oak floors, with Venetian blinds, Leigh stripped doors and insulation, the equipment here is modern and of the very best. Large living room with fireplace, dining room, cabinet kitchen wired for range, 2 fine bedrooms with ample closets, 4-piece bathroom. Full finished basement, hot air heating, drive-in garage. This bungalow is set in a fully-landscaped beautiful lot of evergreen perennials and old oaks and the kitchen garden overflows with all kinds of fruits, small fruits, etc. The flowers here are a gardener's dream. Please do not disturb the owner but drive by and I shall always be ready to arrange inspection. To view is a pleasant must. Price $10,500
W. R. Cryer, 3-7174; Eves. 3-2177

EXCLUSIVE LISTING ON HIGH DEWDNEY ST. OAK BAY
Attractive furnished Tudor cottage bungalow in one of the most desirable locations, close to Uplands on a fine, well developed lot with distant views. Through hall plan, large living room, fireplace, French doors to full dining room, cabinet kitchen, two large bedrooms, four-piece bathroom. Enclosed stairway to large unfinished room upstairs. Full basement, hot-air heating with modern gas furnace. This property needs some decorating, but is very well built. Terms only $3,150 down, balance by arrangement. All furniture included in this price $13,650
W. R. Cryer, 3-7174. Eves., 3-2177

BROWN BROS. AGENCIES LTD.
1125 BLANSHARD ST. Phones 3-1183-4
(Member Real Estate Board of Victoria)

NEW 3-BEDROOM RANCH-TYPE University District
Beautifully built by master craftsman. Large L-shaped living and dining room. Stone fireplace mahogany-paneled wall. Thor Automagic Dishwasher and Laundry combination. Fully insulated. Oil-O-Matic heat and high basement. Drive-in garage. IF YOU ARE THINKING OF BUILDING SEE THIS FIRST. Excellent terms at $12,950
Another five-room by the same builder at $11,300
Mr. Gaunt or Mr. Clarke, eves. 9-3407.

TRULY THE BEST BUY WE HAVE SEEN FOR SOME TIME
4½-Room stucco bungalow. Two good bedrooms, living room, fireplace, all attractively decorated. Located on beautifully landscaped lot 60x190. Shade trees, rockeries and fishpools. Garage, workshop and storage shed. Conveniently located to stores, bus and city centre. If you are looking for a home in this price range this cannot be equalled. Terms arranged. Price $7500
Mr. Gaunt or Mr. Clarke, eves. 9-3407.

IDEAL FOR DUPLEX
Nine-room house. Close in. A better-type older home in splendid condition. Basement, furnace, garage. Low down payment. Price is $9950
Mr. Gaunt or Mr. Clarke, eves. 9-3407.

REVENUE HOUSE
Three units rented for $135. Three-room suite and private bathroom for owner. Double plumbing and extra toilet in basement. Excellent location with ocean view. Entire property in splendid condition and furniture in rental units remains and is included in full price, on terms. of only $11,500
A four-room bungalow will be considered as part payment.
Mr. Alex Hill, Eves. 3-7585

NEW THREE BEDROOMS
All ready to move in. See this new five-room stucco bungalow with extra room in basement. Automatic oil heating. Close to good school, store and bus. Asking price with generous terms $11,250
Please ask for Mr. Lawson, eves. 2-5275.

JAMES BAY $1500 DOWN
Six-room house which could be revenue property if wished. Full price $6950
Please ask for Mr. Lawson, eves. 2-5275.

NEW
Very attractive four-room stucco bungalow. Full cement basement. Oak floors throughout. This home was built by one of our leading contractors. Asking price with terms $9050
Please ask for Mr. Lawson, eves. 2-5275.

57 HOUSES FOR SALE

NEWSTEAD'S

A DIAMOND IN A SHOWCASE
In Victoria's newest subdivision, close to schools, shopping centre, etc., this new gem will appeal to the most exacting buyer. Comprising 1,350 sq. ft. of luxurious six-roomed bungalow with added recreation room in Philippine mahogany, of unusually attractive design and layout throughout, double plumbing. Oil-O-Matic heating and nicely landscaped. Only 1½ years old. With very substantial mortgage. $4,000 handles plus $75 month, including taxes. Full price is $13,350
Contact William Bailey at 2-8117 or 3-3085

FOOTHILLS RANCH IN MINIATURE
Beautiful ranch-style home built of treated logs, with insulated walls, nestles close to rocky bluff which divides property. Lovely cabinet kitchen, so arranged buffet service available to living room, as well as service to dinette. Dinette and living room finished in striated plywood. Dowelled oak floors in dinette and living room lead to great stone Heatilator fireplace. Two large bedrooms and bathroom. Shaked roof extends to cover patio at rear and side of house. This 17-acre property within 300 feet of lake. Ideal year-round home. Sacrifice price $12,600
Please phone R. O. Ney at 2-8117 or 4-5406, or W. H. McMahon at 2-8117 or 7-1455.

$2500 — CASH — $2500
Modern stucco, in nice garden, five full rooms (two bedrooms) and utility. HOT WATER OIL-O-MATIC HEATING. In perfect condition inside and out. $2,500 cash and easy terms. Owner building bigger house, can make you a nice deal on this lovely, compact, well-built property. Full price is $8950
Contact William Bailey at 2-8117 or eves., 3-3085.

EVERY NOW AND THEN
We are able to offer an unusually good property at a good price. Here is one. 1,180 sq. ft. of well laid out modern bungalow, stucco, five rooms, very attractive roomy kitchen with full breakfast nook, overlooking garden and countryside. Fine granite fireplace in living room. Full, high basement. Garden 60x220 fully stocked with rockeries, pool, fruit, flowers etc. The loveliest of homes for only $8750
but it needs at least $4,000 cash. See this, you won't be disappointed. Contact Wm. Bailey at 2-8117 or 3-3085 or Frank Salter at 2-8117 or 4-7239.
NEWSTEAD REALTY LTD.
766 FORT STREET 2-8117

A. BERNARD & CO. LTD.
629 Fort Street 4-9338
(Member of Victoria Real Estate Board)

Exclusive Listing DEWDNEY-BURDICK 3 BEDROOMS
First time EVER on the market for this lovely owner-built semi-bungalow home. This gracious home which features MAHOGANY paneling has a large reception hall, bright 22-foot living room, family-size dining room, DEN with fireplace, two-piece bathroom and wired cabinet kitchen, HARDWOOD flooring throughout on main floor. THREE bedrooms and bathroom upstairs. High cement basement with additional small room. This lovely home is situated on UPLANDS border in the Dewdney-Burdick area. Location, condition make this home a real buy at the price of only $19,850
Shown by appointment only.
Mr. Green; eves., 3-8090.

$1500 DOWN FAIRFIELD
Compact FIVE-room older-type bungalow in the Moss Street area. Full, high basement. Good location. Excellent buying with good terms at only $6950
Mr. Green, Eves., 3-8090

FAIRFIELD OUTSTANDING VALUE
Immaculate—beautifully-built and nicely situated are but a few of the outstanding features of this spacious five-room bungalow. Best grade OAK FLOORS THROUGHOUT. Through hall plan, attractive living room, guest-size dining room, twin-size bedrooms and the kitchen has very modern convenience with separate breakfast nook tastefully finished. OIL-O-MATIC AIR-CONDITIONED HEAT in full-lined basement, separate matching garage, attractive easy to keep garden. Home is insulated, has roller screens and many other features. Truly a lovely home in every respect. Price $12,600
Terms arranged.
Evenings: Mr. Belcher, 4-3594.

HERE'S A GOOD BUY, $6500
A small stucco home only about six years old, in High Quadra area, vestibule, living room, kitchen, two bedrooms and bathroom, small room in basement, full basement, hot-air furnace, drive-in garage, automatic electric domestic hot water, electric range goes with house. About $3,000 down required. Price $6500
Call Mr. Francis; Res., 2-2349.

K & S

WILLOWS $2100 DOWN
This large three-bedroom bungalow will be completed to your choice soon. Oak floors, Halco oil heat, dining room, breakfast nook, garage. Built by one of Victoria's leading residential contractors. Monthly payments only $65. Phone for details. We are exclusive agents.

OAK BAY AUTOMATIC OIL HEAT
A very well kept up older-type property with pleasing exterior in a desirable part of Oak Bay. Has large living room with gleaming oak floors and attractive granite fireplace, two bedrooms (wall-to-wall carpet in master bedroom), cabinet kitchen wired for electric range, and 3-piece bathroom. Full cement basement with electric hot water tank and AUTOMATIC OIL FURNACE. Very neat grounds. If you could make a substantial cash down payment, you could get yourself an extremely good buy. Price $8400
MR. BREWIN, 4-4127, EVES., 9-2577

NEAR OAK BAY
1½-story Colonial, about six years old. Delightful garden. Living room, dining room, kitchen, two bedrooms, 4-piece (fully tiled) bathroom. Upstairs, two more bedrooms. A three-room rented suite in basement with bath rented at $55. Automatic oil furnace. Attached garage with covered sundeck above. Trade for smaller home. Price $13,650
MR. NICHOLS, 4-4127

WINDSOR PARK OAK BAY
Cosy 6-room bungalow, near sea and shops. Ideal for the retired couple. Easy to maintain home and garden. Large 19x15 living room with fireplace, full guest-size dining room, modern knotty pine kitchen, sunroom, 2 twin-sized bedrooms. Full concrete basement. Oil hot air heat. This is an immaculate home inside and out.
MR. WHYTE, 4-4127; EVES. 2-5076

MODERN DUPLEX
Commodious TWO-YEAR-OLD building offering spacious accommodation and high returns on investment. 2,280 SQUARE FEET divided into upper three bedrooms and lower two-bedroom suites. An attractive proposition either for HOME WITH $960 REVENUE or absentee investment. $7,000 MORTGAGE AT 4½%. PRICED WELL BELOW REPLACEMENT AT $14,700
MR. STUBBINGS, 4-4127. EVES. 2-1738

KER & STEPHENSON LIMITED
909 GOVERNMENT ST.

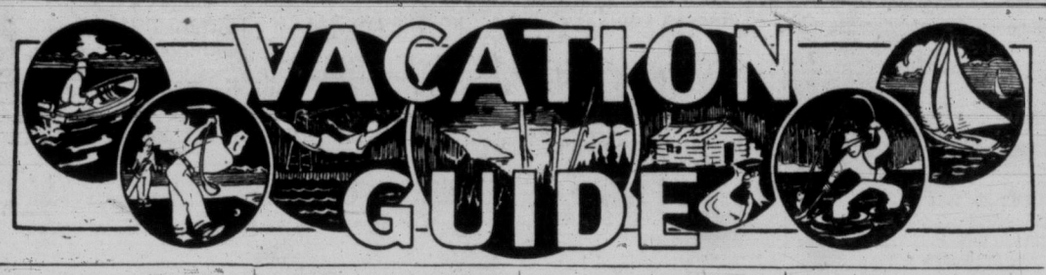

Vancouver Island

RESERVATIONS
ALL RESORTS - ASK MAC
E. MACPADYEN
DOMINION HOTEL TRAVEL DESK

CADBORO BAY

CADBORO BAY PAVILION
(Under New Management)
Situated on beautiful Cadboro Bay
SNACKS, STEAKS, CHOPS, ETC.
AND CATERING
Come and have your lunch and watch "Flo" swim
SPECIAL RATES TO
CLUBS AND SOCIETIES
For Reservations Phone Mrs. Longsworth, 7-2201

BRENTWOOD
12 Miles From Victoria

ANCHORAGE BOATHOUSE
POWER AND ROW BOATS
by the hour.
BRENTWOOD BAY Phone Keating 156

METCHOSIN

WEIR'S BEACH
One and two-room furnished cabins right on the beach of half a mile of soft white sand. Trailer and tent accommodations. A store on the property
For reservations phone
MR. LANGAS
8-1162

COME AND HAVE AN
ENGLISH TEA
In a peaceful country garden
FERNIE FARM
METCHOSIN, NEAR WEIR BEACH

DEEP COVE
18 Miles From Victoria

Take advantage of the scenic two-way drive to and from
THE CHALET
DEEP COVE
Enjoy a delicious DINNER OF STEAK OR FRIED CHICKEN or The Chalet's famous DEVONSHIRE CREAM TEAS. This well-known seaside resort also offers day or weekly accommodation in rooms or cottages. Bathing, boating, fishing. Golf course near by
RES. PHONE SIDNEY 82F

SIDNEY
19 Miles From Victoria

BOATS FOR HIRE, POWER AND ROW WATER TAXI
RANDLE'S LANDING
SWARTZ BAY ROAD, SIDNEY Phone 170W. En route to Salt Spring Ferry.

SOOKE
23 Miles from Victoria.

You'll Enjoy Every Moment at
GLENAIRLEY RESORT
EAST SOOKE
Housekeeping Cottages.
American Plan
Mr. and Mrs. Horgan,
Phone Sooke 9X. R. R. 1, Victoria
LUNCHEONS — DINNERS — TEAS

SALT SPRING ISLAND

HARBOUR HOUSE
A modern lodge and cabins with private baths, situated on Ganges Harbour in the beautiful Gulf Islands. Tennis, croquet, boating, etc., and swimming in a salt water swimming pool. Ferry leaves Swartz Bay at 9.15 a.m. 11 a.m., 1 p.m., 3 p.m.
For reservations write or phone
P. D. CROFTON, GANGES, B.C.
or Ganges 26T.

SALT SPRING ISLAND

★★★★THE COTTAGE
ON ST. MARY LAKE
Fully Modern Housekeeping Cottages
Excellent Black Bass Fishing
Boats Supplied With Each Cottage
Ganges 12M Mrs. D. Winteringham
R.R. 1, Ganges

SHAWNIGAN LAKE
30 Miles from Victoria

STRATHCONA LODGE
RESORT HOTEL
Summer Season Ends
September 15th
$6.50 AND UP
AMERICAN PLAN
Including
Lovely rooms
Good food
Boating and other recreation
ON SCENIC SHAWNIGAN LAKE
Write or Phone
Cobble Hill 30
Box 40, Shawnigan Village, V.I., B.C.

SHAWNIGAN
BEACH HOTEL
ONE OF THE ISLAND'S
LARGEST AND MOST
POPULAR RESORT HOTELS
Especially for children in August. Superb swimming, boating, tennis, mashie golf course, badminton, shuffleboard, ping pong, croquet, volleyball. Phone Cobble Hill 48.

SHAWNAIRE RESORT
ON BEAUTIFUL SHAWNIGAN LAKE
MODERN CABINS. MODERATE RATES BY DAY OR WEEK. PRIVATE BEACH, FLOAT AND BOATS.
BOX 103, SHAWNIGAN LAKE P.O.
PHONE COBBLE HILL 107L1

MT. VIEW AUTO COURT
Offer you a restful holiday at reduced rates beginning Sept. 11. Good fishing and hunting. For reservations write or phone Laura and Ernie Gamble, Shawnigan Lake P.O., Box 82, Cobble Hill 63L2.

LAKE COWICHAN

CEDAR CABINS RESORT
LAKE COWICHAN
Under new management. A wonderful resort for the whole family. Playground for children. 800 feet of waterfrontage. All cabins facing lake. Good fishing for Pop. Power and rowboats available. Cabins fully equipped for housekeeping; linen supplied. Rates $25 and $30 per week. For your reservation phone
MARY AND BILL RAVENHILL, 24M

PARKSVILLE
98 Miles from Victoria.

HARRISON BEACH CAMP
"Herb and Betty Bibbs"
Situated on sandy Parkesville Bay.
"THE IDEAL LOCATION FOR YOUR FAMILY VACATION."
Lower rates after Labor Day
P.O. Box 595. Phone Parksville 47.

HOLIDAY TIME
No healthier place to spend your vacation than at
SEA EDGE
BEACH RESORT
Safe, Sandy Beach
RESERVE NOW
Cottages Available for September
Phone 105, Parksville
Mr. and Mrs. Hugh Prevost

THE
ISLAND HALL
HOTEL
PARKSVILLE, V.I., B.C.
Conveniently located on lovely beach. Comfortable rooms with or without bath, excellent cuisine. Paved highway right to the door. Ten per cent reduction for holiday of week or longer except July 1 to Labor Day.
FOR RATES, RESERVATIONS
PHONE 46 OR WRITE
Mary Sutherland
Eileen Allwood
Parksville, V.I., B.C.

BEACH VIEW
HOTEL
CAFE, DINING ROOM
Island Highway at Parksville
Phone Parksville 149

★★★★BEACH ACRES LODGE
Quiet, restful spot for a grand holiday. Beautiful surroundings and a grand view. Safe and sandy beach for your children. Reserve now your cabin or de luxe bedroom for the busy fishing season. Lower rates after Labor Day.
For information or reservation
Bob and Iva Dawson
R.R. 1, Parksville, or Phone 213W.

GRAYCREST-ON-THE-SEA
★★★★ HOLIDAY RESORT
Every cottage with a picture window. On the warm, sandy beach. Modern conveniences — spring-filled mattresses. Mellow knotty pine setting. Come and enjoy yourselves with the Grays.
MR. AND MRS. H. R. GRAY
R.R. 1, Parksville; phone Parksville 78Q

QUALICUM BEACH
110 Miles from Victoria

SUNSET INN
"Where the Guest Is King"
OPEN YEAR ROUND
FISHING - SWIMMING - GOLF
TENNIS - LAWN GAMES - DANCING
GOOD FOOD - GOOD FUN
Leslie R. Hobbs, Manager
Phone Qualicum 3291

BAYVIEW PARK
AUTO COURT
One, Two and Three-room Cottages on a safe, sandy beach and in a parklike setting.
For Reservations
MRS. L. McFAYDEN,
Box 70 Qualicum Beach, V.I.
Phone Qualicum 3601

QUALICUM
BEACH HOTEL
UNDER NEW MANAGEMENT
AND CHEF
"THE BEAUTY SPOT OF VANCOUVER ISLAND"
Golf, tennis, fishing, swimming.
Saturday night supper dances.
Beach barbeque parties.
Upon request, special rates given to groups of office personnel and clubs.
For reservations:
R. MACDONELL
Manager
Phone Qualicum 3211

SEA VIEW
AUTO CAMP
THE FAMILY RESORT
With Lovely, Safe, Sunny Beach and Beautiful View
FISHING — BATHING — BOATING
E. C. McFEELY, Prop.
R. R. 1, Phone Qualicum 2730

Casa-Del-Mar
ON THE ISLAND HIGHWAY
Modern Two-Room Cabins and Large Five-Room Cottage.
Dining Room and Rooms in Lodge.
Come and enjoy a late fall holiday, which is the best fishing period.
For information and reservations, write
MRS. J. D. STATES
R.R. 1, QUALICUM BEACH

QUALICUM BAY
AUTO COURT
Under New Management
Nine miles north of Qualicum Beach.
Single and double modern cabins.
Coffee bar, groceries.
Swimming, fishing and boating.
For information and reservations write
N. P. HUNTER
R.R. 1, Qualicum, V.I.

CAMERON LAKE
104 Miles from Victoria.

CAMERON LAKE CABINS
Fly fishing or trolling on the lake, or do a little hiking. Attractive fully equipped cottages for light housekeeping.
MR. AND MRS. H. CROMPTON
Cameron Lake, V.I., B.C.
(On the highway to Alberni, half way between Parksville and Alberni.)

LONG BEACH

WICKANINNISH LODGE
Long Beach, via Port Alberni and Ucluelet. 12 miles of clean, hard sand. Hiking, sun-bathing and sand golfing. Informal. Excellent food. For a restful holiday come to Long Beach. Vacancies in September. This is usually a lovely month on the West Coast.
Phone Mr. Stephenson, 4-9717, for reservations, or write direct.

COURTENAY

Coronation Auto Court
★★★★
14 fully modern units, clean and comfortable, on Island Highway, City of Courtenay.
Reasonable Rates - Cooking Facilities
"Look for the Red Roof"
FISHING - HUNTING - GOLFING
LAWN BOWLING - TENNIS
Phone 24 Box 518

COMOX

★★★★ AAA
"THE FORT" LODGE
On beautiful Comox Bay, the finest salmon fishing on the Island. Guides and boats, two golf courses, also five modern two-room cottages with bath, for rates and details apply owner-manager
R. C. KNOX, BOX 255, COMOX, V.I., B.C.
Phone Courtenay 197

ROBERTS LAKE
22 Miles North of Campbell River.

ROBERTS LAKE RESORT
Housekeeping cabins, trout fishing.
A. Howard, Campbell River, B.C.

B.C. Mainland

ALTA LAKE

RAINBOW LODGE
LARGEST
MOST MODERN RESORT
AT MOST REASONABLE PRICES
Invites you to spend a vacation, fun-packed, health-giving low-cost holiday. Rainbow Lodge has all modern conveniences, a large attractive lounge, designed for complete relaxation, comfortable beds, wholesome meals, comfortable pine-lined cottages on the lake shore or rooms in the lodge.
A FISHERMAN'S PARADISE
Riding — Tennis — Swimming
Boating — Dancing
Hiking—Over mountain trails in beautiful Alpine surroundings. For the kiddies a grand sandy beach, safe for all ages. Words cannot describe the now famous Rainbow Lodge, situated on lovely Alta Lake, 2,200 feet above sea level. Easily accessible via Union Steamships and P.G.E. Railway through scenic Howe Sound and the Alpine grandeur of the Coast Range. Rates, including meals $6 each sharing, $6.50 single, children under 10, $3.50 per day. Write Rainbow Lodge or phone your hosts, Audrey and Alex Greenwood.
FOSTER'S TRAVEL SERVICE
Empress Hotel, Victoria, B.C.

KATHLEEN ELLIOTT
VACATIONS
Our "Friendly Service" giving you information about holiday places, their location, rates . . . is entirely FREE for the asking. Send for free copy of holiday bulletin.
228 ROGERS BLDG., VANCOUVER, B.C.

Washington State

Seattle
Calhoun Hotel
Rooms with bath $3 and up.
Rooms without bath $2 and up.
Near principal Department Stores, four blocks from Canadian Pacific Dock.
2nd. AVENUE AND VIRGINIA STREET
MAIN 9160

CORNELIUS
APARTMENT HOTEL
Close to Shopping, Business, Theatres
—Away from Noise.
FIREPROOF
Convenient Parking
4 Blocks from C.P.R. Dock
3rd at Blanchard EL. 2888

57 HOUSES FOR SALE

RITHET
706 Fort 2-4251
OUR 83RD YEAR

ECONOMY BARGAIN $7750
BEAT LIVING COST
Bright and sparkling stucco two-bedroom bungalow with attached garage, well insulated, draught proof doors, kitchen has twin sinks and a picture window, cove ceilings and everything in lovely shape, about four years old, is heated by Heatilator fireplace and oil range (which goes with house). Owner says heat, cooking and hot water COSTS $100 PER YEAR ELECTRICITY, USING ALL APPLIANCES $48 and WATER $25 PER YEAR. How's this for economy and comfort? Nice garden, lot approx. 57x120. Taxes $94. MOVE IN AT ONCE ON LOW DOWN PAYMENT.
Mr. Thomas, 4-8660 anytime.
2-4251 Office

OAK BAY
THREE BEDROOMS
VACANT
Spotlessly clean and attractive stucco home close to Windsor Park and the beach. Through hall to living room with fireplace. Dining room, small den or sewing room, kitchen with tile sink. Open stairway to three spacious bedrooms and bathroom. Full basement, good furnace. New Duroid roof. This is a good family home in a splendid location. MUST BE SOLD. See it and submit us your proposition—trade or terms.
Price $9850
Call Mr. Speed, 2-4251, Eves. 3-8595.

YOUR OPPORTUNITY
To purchase a charming bungalow in the REYNOLDS ROAD AREA is now available to you. This home is built to N.H.A. standards is FULLY INSULATED and really designed for COMFORTABLE LIVING. With a through hall plan, the living room and dining room are spacious and bright, the electric cabinet kitchen is a HOUSEKEEPER'S DELIGHT and the two bedrooms are each twin-bed size. Full Pembroke bathroom and HARDWOOD FLOORS THROUGHOUT. Tastefully decorated. Fully insulated. Good high basement with hot-air furnace and drive-in garage. Good level lot in lawns and shrubs. N.H.A. loan of $7,000 available. This home is highly recommended
at the asking price of $11,500
Call Mr. Kitto, 2-4251, Eves. 2-1880

57 HOUSES FOR SALE

MODERN — 4 BEDROOMS
OAK BAY BORDER
Seven-roomed semi-bungalow of dash stucco exterior with through hall. Living room (fireplace), dining room, hardwood floors. Cabinet kitchen (oil), two bedrooms and bath down. Concealed stairway with two spacious bedrooms up. Full high basement, tubs, hot-air furnace and drive-in garage. Garden with fruit trees. All fenced and cultivated. Taxes $103.
Asking (clear title) $10,500
Please call R. Cox, 3-7181; Res. 3-3814

CITY
HIGH LOCATION
Four rooms, stucco, new with carport. Hardwood floors. Utility off kitchen. Close to schools, buses and shopping centre.
ONLY (with terms) $7500
Ask for C. Crow, 3-7181; Res. 2-0775

SWINERTON & CO.
620 Broughton Street 3-7181

DUPLEX — $7900
Four-room and bathroom down, three rooms and bathroom up. Basement, heat. Nice situation near Oak Bay Avenue. Cash to mortgage of $3,500.

FAIRFIELD — $11,550
A very attractive stucco home featuring five spacious rooms and four-piece bathroom down, concealed stairs to two bedrooms up. Full basement. Hot-water heating. Hardwood floors in main rooms. Wired for electric range.

LEACH & SPARKS
1119 Blanshard St. Phone 3-4117
or Eves. 7-2886

GILLESPIE, HART &
COMPANY, LTD.
611 FORT STREET 4-1181

OAK BAY
WIDE OCEAN VIEWS
There are SEVEN ROOMS, ALL ON ONE FLOOR, in this attractive modern bungalow. High location, near the beach. Oil air-conditioned heat. Small secluded garden.
Price $15,500
Miss Bleakney, Eves., 4-8592

57 HOUSES FOR SALE

3-BEDROOM BUNGALOW
ULTRA MODERN
LOVELY LAKE VIEW
$2,500 down and the balance at only $60 per month. Basement with all steel hot air furnace. Double attached garage. Dream kitchen with new oil burning range. Living room with view windows and fireplace. Immediate possession. Full price only $10,500

N.H.A. BUNGALOW
OIL-O-MATIC
$2,500 down and the balance at $66 per month. Bright cabinet kitchen (wired) with bar and dining space. Large living room, Pembroke bath and two nice bedrooms. Hardwood floors throughout. Full basement with D.I. fireproof garage. Extra room and oil furnace.
Price only $8700

ALTON & FLEMING
1006 Blanshard Eves. 3-4762 Office 4-5112

HOPE
REALTY LTD., 1029 DOUGLAS 2-6246
DUPLEXES (1) Side by side, close in. Price $13,200. Three rooms each side, rented $140. Electric ranges. We have duplexes from $7,500 up to $22,000. Some will trade.
CEDAR HILL—New 5½-room bungalow, three bedrooms, $2,000 cash handles. Full price $8,900.
Small retirement bungalow, three rooms, on ½ acre of land. Full price $4,200—Offers.
We buy, sell and exchange everything in property
HOPE REALTY LTD.
Campbell Building, 1029 Douglas
2-6246, Eves. 4-2856, 9-2383

OAK BAY
OIL-O-MATIC
$7850
Looking right over Oak Bay and see the Olympics and Strait; clear, unobstructed view. Large living room with fireplace; family-size dining room, cabinet kitchen, two bedrooms; extra room in basement. Full price $7850
on terms
Please ask for Mr. Cy Limb,
3-1187 or 2-7389.

MEHAREY & CO. LTD.
622 VIEW ST.

57 HOUSES FOR SALE

RANDALL'S
LTD.

WHITE SHAKES
A truly lovely home. Large living room from entrance hall, dinette, tile sink in beautiful cabinet kitchen, two full-sized bedrooms; basement, furnace. A garden lot you will enjoy. On very easy terms. For value, for pleasant living, you cannot beat this. Jubilee district. Price $8950
Eves., 2-5447 and 2-3248

DOWN $1500 DOWN
BELIEVE IT OR NOT
Here it is, a four-room dream bungalow. No steps. Large living room, charming bedrooms, kitchen plus utility room. A large garden lot. Built by private builder. Total term price, including Venetian blinds and some furnishings (less for cash) is $6600
Mr. Roland Amos, Eves., 2-3248

WALK FOUR BLOCKS
A five-room bungalow, just beyond the theatre district. Spotless, inside and out. Basement, furnace. Small lot. Low taxes. Easy, easy terms.
Price $6850
Mr. Twamley, Eves., 4-4490

FAIRFIELD ESTATE
Close to Beacon Hill Park, a six-room older home, three bedrooms, large living and dining room. Basement, oil furnace. Look at the price $8950
Terms: $8,850—half cash; make an offer for all cash.
Mr. Grieve, Eves., 9-4163

What about a barber shop? Established 40 years, four chairs, good income. Priced to sell. For information — Mr. Randall, Eves., 2-3447.

GEORGE RANDALL
LIMITED
1309 DOUGLAS STREET 4-8109

57 HOUSES FOR SALE

FRASER BISCOE
576 YATES 3-9413
WALK IN TOMORROW!
FULLY FURNISHED!!!
STUCCO BUNGALOW OF EIGHT YEARS —WALKING DISTANCE TO TOWN, 3 BLOCKS TO BEACON HILL, TWO BLOCKS TO SEA, ONE BLOCK TO SHOPPING CENTRE. FOUR ROOMS AND DINETTE, PLUS WELL-FINISHED BASEMENT ROOM. HIGH BASEMENT, PIPED FURNACE, DRIVE-IN GARAGE. WONDERFUL BLACK SOIL, FRUIT TREES. BELIEVE IT OR NOT, FULLY FURNISHED, INCLUDING SUCH ITEMS AS DINETTE SUITE, BEDROOM SUITES, CHESTERFIELD, RADIO, RUGS, ETC., ETC.
ALL FOR $10,900
Phone office, 3-9413; Res., 2-1326

P. R. BROWN
& SONS LTD. EST. 1906
1112 Broad Street Phone 4-7171
SOOKE ROAD
Close to Colwood Corner
Cedar siding bungalow, has living room with fireplace, 2 bedrooms, kitchen and bathroom. Situated on ½ acre, partly treed. Separate garage, close to transportation and shopping.
Exclusive Listing.
Phone A. M. Millar, 4-7171; Eves. 7-1027.

P. R. BROWN
& SONS LTD. EST. 1906
1112 Broad Street Phone 4-7171
ESQUIMALT
1150 GREENWOOD
CORNER OF KINVER ST.
This charming 5-room bungalow with a lovely view is now available to you. Living room fireplace, dining room, cabinet electric kitchen, 2 bedrooms, 4-piece Pembroke bath, full cement basement, piped hot air heat, laundry trays. Owner is leaving. LARGE N.H.A. 4½% MORTGAGE to assume. Phone for possible terms and key to view. K. MacFarlane, 4-7171; Res. 4-8974. Exclusive.

58 WANTED TO BUY—HOUSES

ALL-CASH BUYER WISHES 5-ROOM modern bungalow in any good area in Esquimalt. Up to $9,000. Must buy in next 10 days. This is urgent! Please phone Cliff Green or Roy Smith, 2-2157, Eves. 9-3759, 4-3019. Western Homes Ltd. Please hurry!

CLIENTS WAITING FOR THREE, FOUR, five and six-room bungalow-type homes. If you have one for sale please contact The Rosevear Company, 1115 Langley Street. Phone 4-6041.

WANTED TO BUY, LARGE SIDE-BY-side duplex. $14,000 to $18,000 price class. Please contact The Rosevear Company, 1115 Langley Street. 4-6041.

FOUR ACRES WATERFRONT PROPERTY, five-roomed modern house. J. McHugh, Whiffen Spit Road, Sooke. Phone Sooke, 28 Y.

WANTED TO BUY — FIVE-ROOM house. No down payment but good payments. Box 1821, Victoria Press.

WANTED—HOUSE FOR $1,000 DOWN. What have you? Reply Box 1527, Victoria Press.

LET ME HANDLE THE SALE OF YOUR home. No fuss or bother. Alex Fleming 4-5112; residence 3-4762.

WANTED — HOUSE TO RENOVATE, under $4,500 cash. 3-1205.

59 PROPERTY FOR SALE

GLANFORD GARDENS OFFERS PAVED streets, sidewalks, closed storm drains, boulevard trees, street lighting, playground equipment. Drive out Glanford to Baxter Avenue, turn right at Glanford Gardens sign. High extensive views from cleared lots located on rolling property. 60 feet or more frontage. Price $695, $750, $850—your own terms and one year to pay.
N.H.A. HOMES, $245 to $795 DOWN. We represent N.H.A. sponsored contractors who are completely equipped to build any home on low N.H.A. terms. Plans and quotations available upon request. Please call Mr. Douglas Hawkes at Harry Foster Ltd., 1815 Douglas. Phone 2-2101 (evenings, 2-4494 or 2-2101).

LOTS — LOTS — LOTS
MAGNIFICENT SEA VIEW LOT, 96-FT. frontage on Wesley Road, Seaview Heights. Call Mr. Wilkinson, 3-9413; evenings, 2-9761. Fraser Biscoe, 576 Yates Street.

FOUR GOOD BUILDING LOTS SUITable for N.H.A. homes. Near Colquitz Post Office. Prices $500, $550, $750. Call Mr. Ludlow, 2-7276. TOWN & COUNTRY HOMES LTD., 1923 Quadra St.

CHOICE, LARGE-SIZE BUILDING LOTS, Kingswood (sub-division, Island Highway, opposite Colwood Golf Links). $800. Island Investment Co., Ltd., 4-7146—7.

MOSS STREET, NEAR ROCKLAND, small lot, best district in Victoria, asking $1,200. Call Mr. Nicholson, Lot Specialist, 7-2803. Harry Foster Ltd., 2-2101.

40x120 FOOT LOT IN OAKLANDS district. Near school, bus stop, at corner. 4-5090.

GOOD BUY ON HOUSE WITH ONE acre of land at Shawnigan Lake. Phone 3-6908.

VALUABLE LOT—SELL, TRADE OR AS part payment on other property. What offer? 4-7358.

TWO LOTS ON NEW SUBDIVISION, overlooking Elk Lake. For particulars phone 9-4551.

MUST SELL—FLAT BUILDING LOT 50x120; Finlayson, near golf course, bus. Apply rear, 3197 Quadra.

VALUABLE LOT, SELL, TRADE OR AS part payment on other property. What offer. 4-7358.

TWO LOTS ON NEW SUBDIVISION, overlooking Elk Lake. For particulars phone 9-4551.

MUST SELL—FLAT BUILDING LOT, 50x120. Finlayson, near golf course, bus. Apply rear 3197 Quadra.

EXCEPTIONAL LOTS AT $1,000. GORdon Head area. Phone 3-9592, mornings.

TWO LOTS, EACH 60' x 200'. LANGford, $550 each. 3-5014.

LOTS FOR SALE, GORDON HEAD-MT. Douglas district, $350 each. 7-2414.

COWICHAN BAY
WATERFRONT
6½ ACRES of well-timbered gently sloping land, situated on one of the best waterfront locations in Cowichan Bay. There is a five-roomed house, which is fundamentally sound but would need some work inside to make it comfortable. Excellent water supply. Owner advises that he has been offered $2,000 for the timber. This is truly an outstanding buy and can be bought with a very low down payment at $8000
For more details contact J. M. Chesman, 3-4833

PEMBERTON, HOLMES LTD.
1002 Government Street 4-8124

SHERWOOD OAKS—The finest building sites on Vancouver Island, overlooking Cadboro Bay and the Yacht Club.
MADRONA PARK — Opposite Frank Hobbs School on Haro Road—$850 and $895—1,000 square feet building restrictions.

NORTHWEST HOMES
917 Douglas Street 2-9411 Anytime

60 PROPERTY WANTED

APPROXIMATELY HALF-ACRE LOT. Must have good soil. Burnside or Quadra areas only. Reg. Caselton, Eves., 3-8464. Pemberton Holmes Ltd., 4-8124, 1002 Government Street.

CASH FOR YOUR LOT. BUILDING sites wanted at Town & Country Homes, 1923 Quadra St. Phone 2-7276. Mr. Thorneloe.

BUILDER REQUIRES LOTS OR ACREage suitable for subdivision. Box 1517, Victoria Press.

61 ACREAGE FOR SALE

1.8 ACRES 4249 DIEPPE RD., SUITable V.L.A. Phone 9-1066.

66 FARMS WANTED

WANTED—IMPROVED DAIRY FARM. Fully equipped and stocked, with quota over 300 pounds. Valued around $30,000. Phone F. Salter at 2-8117 or eves. 4-7239. Newstead Realty Ltd., 776 Fort St.

Hampton Playground Closes Friday With Full Program

Conclusion of supervised playground activities at Hampton Park will bring the wind-up program on Friday afternoon and evening, Aug. 20, and not Aug. 27 as reported Tuesday.

A sports day will feature afternoon activities, with prize awards and entertainment scheduled for 6.30 p.m.

Also Friday there will be a program of closing activities at Strawberry Vale Community Hall, Burnside and High, for Strawberry Vale playground.

Tumbling, square dancing, rhythm band, handicrafts display and novelties are slated from 7 to 9 p.m., while a further program of square dancing for adults and teenagers will be provided after 9 p.m.

Rainbow and Rudd Parks will each close officially Thursday at 7 p.m. Rainbow will have a handicrafts display, tumbling, bingo and a raffle, and at Rudd Park the show will have a circus motif.

Swim coach Archie McKinnon will declare the park officially closed for the season, as far as supervised activities are concerned.

Children will dress as clowns and other circus performers to lend an authentic air to festivities, and pony rides for all will be available.

Indian day was held at Strawberry Vale playground last week. David Richdale was the Navajo nation leader, Ron Cunningham was Apache chief, and Blackfeet were led by Roderick McMillan.

Paper mask winners were Jeannette Macham and Harvey Hincks. Wearers of the best costumes were Shiela Hincks, Jane Erickson, Muriel Williams, Dawn Chapman, H. Hine and Leroy Williams.

Top points-getter at combined sports day last week was Richard Floyd, 10, of Marigold Park. He won 11 points for leading in events classed for older children. Officials overlooked his score when results were turned in last week-end, but the error was noticed Tuesday.

3-Month Term For Theft From Tourist's Car

A young sailor got three months hard labor in city police court today because he was too anxious to don civilian clothes.

Donald Thomas McKellar, RCN, was arrested one hour after the car of an American tourist was discovered rifled at midnight Tuesday.

S. W. Collacott, Churchill Hotel, told police that a small window had been smashed in his car and a pair of pants, a suitcoat, a flashlight and two wrenches had been taken.

The coat bore a Masonic lapel pin.

Constable John Maybin noticed a Mason's lapel pin on a man who passed him on the street at 1 a.m. So he examined the coat and pants the man was wearing.

"I was drunk sir," McKellar told Magistrate A. I. Thomas in city court this forenoon.

"Three months hard labor", said the magistrate.

Conciliation Board Set Up In Bus Dispute

A conciliation board will be set up to try to settle the dispute between the Vancouver Island Coach Lines and about 70 of its union drivers who are seeking an increase in wages and statutory holiday pay.

The drivers, members of Local 234 of the Canadian Brotherhood of Railway Employees and other Transport Workers (CCL), are seeking an 18-cent hourly wage increase and nine paid statutory holidays. At the present time they receive no pay for statutory holidays.

Robert Smeal, business agent, reports the drivers rejected a company offer of five cents an hour and efforts of conciliation officer William McLaughlin failed to settle the dispute.

Present wage for the company's drivers is $1.58½ an hour.

Mr. Smeal said that Mr. McLaughlin is dealing with the case of coach lines' office workers who are seeking a $3 weekly pay increase.

Five B.C. Firms Get $472,000 Defense Orders

Five B.C. firms have been awarded contracts totaling $472,102, by department of defense production.

Largest went to the Vancouver firm Electronic Laboratories of Canada Ltd., for repair and modification of ground and airborne equipment. It was for $160,000.

Total value of contracts awarded across Canada was $14,164,664, including $4,528,989 worth placed by Defense Construction (1951) Ltd.

Alberta Meat Co., Vancouver, got a contract for meat worth $11,900, and Pacific Meat Co. Ltd., also Vancouver, was given an order for $27,896 worth of meat.

Kingham-Gillespie Coal Co. of Victoria is listed for coal valued at $157,120, while Reshke Coal Ltd., Fort St. John, got an order for $115,186.

Bail Refused Divorcee Accused in Shooting

DEVIZES, England (AP) — Bail was refused today for a 40-year-old divorcee accused of shooting Lord Vivian with intent to murder the 48-year-old west end theatrical producer.

Mrs. Marvis Mortimer Wheeler was ordered held in jail until Aug. 27 when the prosecution said Lord Vivian was expected to be sufficiently recovered to testify.

Counsel for Mrs. Wheeler, at a magistrate's court hearing, described her as a "lady of good character, on the friendliest terms with Lord Vivian—the man she loved and still loves."

Lord Vivian was found suffering from bullet wounds near Mrs. Wheeler's country cottage at Poterne last July 30.

Cox denied a prosecution allegation that Mrs. Wheeler had attempted suicide three days before the shooting. He said she had a small cut on her wrist about an inch made "while she was cutting a leg of lamb for her dog and the knife slipped."

"I have seen her and a doctor at Holloway prison has seen her," Cox added.

Mrs. Wheeler interjected "four doctors." Her lawyer motioned to her to be quiet before continuing. He argued that she should be granted "the consolation" of bail so that she could return home to prepare her defense.

MARY FRY DAWSON, formerly of 1020 St. Charles Street, Victoria, B.C., Deceased.

NOTICE IS HEREBY GIVEN that creditors and others having claims against the estate of the above deceased are hereby required to send them to the undersigned executor at 1205 Government Street, Victoria, B.C., before the 16th day of September, 1954, after which date the executor will distribute the said estate among the parties entitled thereto having regard only to the claims of which it then has notice.
THE ROYAL TRUST COMPANY,
Executor.
By Gregory, Grant & Cox,
Its Solicitors.

WARNING ORDER No. 17
ANTI-AIRCRAFT Firing Practice will be carried out from the vicinity of ALBERT HEAD, B.C., as follows:

19 Aug. 54	1000-1200
19 Aug. 54	1330-1600
20 Aug. 54	1000-1200
20 Aug. 54	1330-1600

The Danger Area is described as follows:
The seaward sector of a circle of 22,000 yards radius centred on NORTH Latitude 48 degrees 22 minutes 20 seconds, WEST Longitude 123 degrees 28 minutes 00 seconds, and limited by the radii drawn from the centre through RACE ROCKS Lighthouse at NORTH Latitude 48 degrees 17 minutes 40 seconds, WEST Longitude 123 degrees 31 minutes 15 seconds, and drawn from the centre through the TRIAL ISLAND Lighthouse at NORTH Latitude 48 degrees 23 minutes 30 seconds, WEST Longitude 123 degrees 18 minutes 00 seconds.
The Danger Altitude is:
Surface to 25,000 feet.
BY ORDER
COMMANDER, ESQUIMALT GARRISON.

HOW TO MAKE A MILLION

Graeme & I are always inventing things. He's got the drop on me 'cause he's only 21 & studying Engineering, while I'm just a dreamy poet. Every time we see one another, we start inventing. My last was pretty wonderful . . . a retractable ski gear for baby carriages. Did U ever see a frail little mother bumping a carriage down a long flight of steps. With my invention, she pulled a lever, and slid it down. Graeme felt I was getting ahead of him, so he began to do some heavy inventing. He was sitting at the kitchen table, where he does his best inventing, and he nervously toyed with his cigarette. Accidentally he tore a little piece of paper from the fag. It wouldn't draw, so he flung it in the ashtray. He went on inventing, but was getting nowhere, so he absentmindedly picked up his torn fag, and took another drag, but all he got was mostly air. "Ah Nuts," he sed, "I can't invent nothin' . . . Unkie Dunk has me licked," when W-H-A-M . . . it hit him . . . just like that. "Quick," he hollered, "gimme a needle . . . where's a needle . . . I GOTTA find a needle?" Everyone rushed about. Graeme then sat down & wrote to a flock of leading cigarette companies . . . "Imperial" . . . "Old Gold" . . . "Camels" . . . etc. As I had suggested a minor improvement to his invention, we feverishly awaited replies while we gayly spent our first million. The answers were all much the same. They'd kinda like to know about it, but wouldn't commit themselves in any way. All were nice letters, & all sed experience had taught them that most new ideas had been thot of before, however, etc. & stuff. Graeme & I began to wish we hadn't tossed our millions around like that . . . he had ordered a yellow Cadillac. "Ah . . . to Heck with it," he said after another letter came, "let's just TELL them, & forget it." This he did & then more letters arrived, stating many others had thot of the same thing. "We are, however, forwarding you a carton of our King Size for your interest. WHAT WAS GRAEME'S BIG IDEA??? If you take a needle & make 5 tiny pricks just above the cork tip of that cigarette U are smoking, you will notice how much COOLER it draws . . . simple eh?

HUMBER'S
(Furniture Warehouse)

LET WANT ADS
SELL OR RENT
FOR YOU

PACIFIC GREAT EASTERN RAILWAY COMPANY
CONSTRUCTION DEPARTMENT
CONSTRUCTION OF RAILWAY, VANCOUVER TO SQUAMISH MILE 20.0 TO MILE 27.0

NOTICE TO CONTRACTORS

Sealed Tenders, marked "Tender for Construction of Pacific Great Eastern Railway, Vancouver to Squamish—Mile 20.0 to Mile 27.0," will be received by the Pacific Great Eastern Railway Company, Parliament Buildings, Victoria, B.C., up to 12 o'clock noon, Friday, September 3, 1954.

Contract documents and plans may be obtained from the office of the Company's construction department, foot of Rogers Avenue, North Vancouver, and at the office of the Deputy Minister of Railways, Douglas Building, Victoria, on deposit of a sum of Twenty Dollars ($20.00), made payable to the Pacific Great Eastern Railway Company, which will be refunded upon return of plans, etc., in good condition within a period of one month of the receipt of tenders, except in the case of the successful contractor where the plan deposit is not refundable.

Each tender must be accompanied by an accepted cheque made payable to the Pacific Great Eastern Railway Company, for the amount of $125,000.00. This deposit shall be forfeited if the tenderer declines to enter into contract or if he fails to complete the work contracted for.

The cheques of unsuccessful tenderers will be returned to them when the contract has been awarded.

Tenders must be made out on the forms supplied and enclosed in the envelopes furnished.

The successful contractor must carry out the work in strict conformity with the contract and specifications. He will not receive any subsequent adjustment or settlement beyond the terms of the contract.

No tender will be accepted or considered that contains an escalator clause or any other qualifying conditions.

The lowest or any tender will not necessarily be accepted.

HON. W. R. T. CHETWYND,
Minister of Railways.
E. M. GUNDERSON,
Vice-President.
Victoria, B.C.,
August 13, 1954.

THE VICTORIA DAILY TIMES
Presents.....
WARNER-PATHE NEWS
Rhee of Korea Visits Truman of Missouri
Dionne—World-Famous Quintuplets
Film Biography—Milestones in Their Lives
British Empire Games—Duke of Edinburgh—"Mile of the Century"

FEATURE AT 1.00, 3.07, 5.14, 7.21, 9.33

ROYAL
NOW SHOWING

DICK TRACY

NANCY

AROUND HOME

DOTTY

MARK TRAIL

BUGS BUNNY

ALLEY OOP

ORPHAN ANNIE

KING AROO

PENNY

OUT OUR WAY

BOARDING HOUSE

SHERLOCK HOLMES

JOE PALOOKA

BUZ SAWYER

LONG SAM

VICTORIAN RETURNS

Local Interest Solicited In Training 'Defectives'

By PETE LOUDON

A former Victorian who moved to New Westminster to be closer to a five-year-old daughter in Woodlands School there, returned here last week to spur local interest in the schooling of mentally defective children.

Robert A. Mowat was operator of a well-digging firm in rural Victoria until two years ago. Doctors told him then that his little girl needed the specialized training available at Woodlands.

So Mr. Mowat decided to move to the mainland. Over 40, it was not easy to start all over again. Yet he did—just to be sure that family love would be apparent to the little girl whenever possible.

Now, Mr. Mowat is president of the British Columbia Society for Handicapped Children which provides an auxiliary to Woodlands School.

This auxiliary, composed of parents and other relatives of children at the mental defectives' school, tries to provide a parent's attentions for the children of others. The group realizes that not all families are able to keep close connection with their youngsters after they have been sent to the institution.

Visits are made to the youngsters and letters sent to parents in other centres describing their child's progress.

Personal shopping is done, as well as other services.

Mr. Mowat believes that a chapter of the auxiliary should be started in Victoria as a means to explain the retarded child to the public.

KNOWLEDGED WIDENED

"A proportion of these children can be an asset to the community. Through studies of how slower minds work, a great deal has been contributed to the knowledge of how all minds learn.

"It is like watching a slow-motion picture. The action is the same but the time taken is longer," he says.

Any persons interested in learning more about the society should write the society's secretary, Mrs. M. Pertch, 460 Kelly Street, New Westminster.

OFTEN FATAL

Boxing as carried on by the old Greeks and Romans was often fatal because leather gloves loaded with iron or lead were used.

The Hungarian language has its roots in Finland; it is of Finno-Ugric origin.

The delicious flavour of Wrigley's Spearmint Gum brightens your day—gives you a little lift . . . while the pleasant chewing brightens your teeth. Keep a package handy in your purse or pocket.

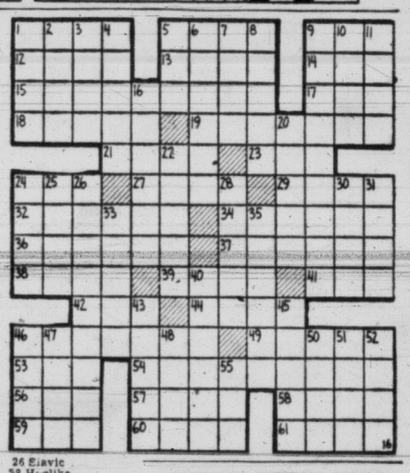

ACROSS
1 River in Egypt
5 — of Good Hope
9 French coin
12 Roman date
13 Poker stake
14 Pronoun
15 Of a barber
17 Compass point
18 Icy rain
19 Bombarded
21 Pheasant nest
23 Rodent
24 German river
27 Evict
29 Group of players
32 Suitcase
34 Pine
36 Turkish inn
37 Ancestor
38 Wash
39 Travel by water
41 Scottish river
42 Individual
44 Wire nail
46 Adds
49 Way
53 Hawaiian wreath
54 Money custodian
56 Age
57 Bacon coating
58 Vegetable
59 Eternity
60 Insects
61 Seize

DOWN
1 Insect eggs
2 Sacred image
3 Unaspirated
4 German city
5 Travel vehicle
6 Fragrant plants
7 Egyptian god
8 Fisherman
9 Shielded
10 French river
11 Employed
16 Indolent
20 More recent
22 Songs by two
24 Wicked
25 Mother
26 Elavic
28 Hoglike mammal
30 Skin disease
31 Allot
33 Peace goddess
35 Cheek bones
40 Not present
43 Surplus
45 Distrust
46 Toward the sheltered side
47 Roman emperor
48 Ireland
50 Plastic ingredient
51 East Indian tree
52 Sea eagle
55 Paid notices

ANSWER TO PREVIOUS PUZZLE

200 Civic Heads May Attend CD Conference in Victoria

B.C.'s first Civil Defense conference at the municipal level will be held here Oct. 18 and 19, immediately prior to the annual convention of Union of B.C. Municipalities. It is expected 200 B.C. mayors, reeves and council members will attend.

"The government is footing the bill for their attendance at the pre-convention civil defense parley," said Maj-Gen. C. R. Stein, provincial CD co-ordinator.

He said the UBCM convention offers "a splendid opportunity to get all those responsible for municipal civil defense machinery together for full-scale discussion of their problems.

Brig. G. A. McCarter, second in command of CD in the province, said a short, special course would be arranged for the delegates.

Tentative agenda includes discussions on various phases of civil defense, and moving pictures. Slated are lectures by Dr. G. M. Shrum, head of the physics department at UBC and other experts. Municipal Affairs Minister Wesley Black, the cabinet minister in charge of CD in this province, is expected to attend the proceedings in Empress Hotel Oct. 18.

Former Postmistress Guilty of Theft

VANCOUVER (CP)—Former post office worker Mrs. Jean Sheck sobbed quietly Tuesday as magistrate Oscar Orr found her guilty of converting $4,096 in post office funds to her own use.

The 35-year-old housewife was remanded to Friday for sentence.

Maximum penalty under the post office act is a $3,000 fine, three years' imprisonment, or both.

Crown prosecutor Alex Fisher said the thefts occurred in 1953 while Mrs. Sheck was an assistant postmistress in a suburban Vancouver post office.

Anti-Communist Bill Gets Rough Treatment

U.S. Administration Rebuffed Twice By House, Senate; Hopes for Settlement

WASHINGTON (AP) — Senate Republican leader William Knowland of California said today he thought it was still possible to find a bipartisan settlement for a much-tossed-about bill to ban the Communist party.

Twice, Tuesday, administration leaders were rebuffed, first by the Senate and then by the House of Representatives, in their efforts to keep out of the measure a provision making Communist party membership a crime.

The double setback was a surprise upset for Republican leaders after they had engineered a move that only the day before put the bill through the House in a form satisfactory to President Eisenhower.

With Congress now rushing toward adjournment, Knowland told reporters he was pinning his hopes on a Senate-House conference committee to work out a compromise agreeable all round.

In its present form, the bill would:

(1) Deprive Communist-dominated labor unions of any legal standing before the National Labor Relations Board; (2) Strip the Communist party of all legal rights; (3) Make membership in the Communist party illegal, punishable by five years in jail and a $10,000 fine.

BROWNELL CRITICAL

Attorney-General Herbert Brownell has contended that outlawing the Communist party would interfere with, if not wreck, the enforcement of present Communist-control laws which rely on a more indirect approach such as the 1950 internal security McCarran Act and the 1940 Smith Act.

The Senate bill, first passed last week 85-0, was revised in the House Monday after administration prodding to take out the part making membership in the Communist party illegal.

The House substituted a provision to deprive the party of all its rights, privileges and immunities under the law.

But when the measure came back to the Senate Tuesday, Senator Hubert Humphrey (Dem., Minn.) assailed it as "a powder-puff approach." He said it left the party membership untouched.

Author of the original Senate amendment to outlaw Communist party membership, Humphrey offered the same provision again. Over the objections of Republican leaders, it was added to the House bill by a vote of 41 to 39.

The House handed the administration its second setback by approving the latest Senate version, 208 to 100.

BIG STATUE

The Statue of Liberty measures 305 feet from the pedestal foundation to the torch.

New Section Of Sea Wall In Progress

Construction of a $15,000 section of concrete seawall on Beach Drive between Oliver and St. Patrick, in the Shoal Bay area, is under way. Oak Bay municipal engineer A. S. G. Musgrave expects the job to be completed "within a few weeks."

The new section will join an already constructed esplanade from Oliver to Transit.

The engineer also reports completion of three hard-topped tennis courts at Carnarvon Park, but until properly hardened the courts will not be open for public use.

A lacrosse box, also with hard surface, has been constructed at the park and will be enclosed, like the tennis courts, by high wire mesh fencing. Contracts for fencing have been let.

Municipal council has invited architects to design a new $20,000 sports pavilion at Carnarvon Park.

Local architects have been notified that a competition for the best design is being staged, with September 15 set as closing date for plans.

WHEN QUALITY COUNTS
Corby's
ROYAL RESERVE
WHISKY
This advertisement is not published or displayed by the Liquor Control Board or by the Government of British Columbia.

It Pays to Shop at EATON'S

4 POINT • Style • Quality • Savings • Guarantee

August Fur Sale

Featuring . . . Luxurious

Muskrat Centre Back (Dyed) Coats

In New, 1955 Shade "Moonglow"

Beautiful fur, newest styling, expert workmanship . . . that's what you get when you choose Muskrat Centre back for your new fur this fall. Trotter and full length versions . . . detailed with small roll and winged collars, deep opera and draped cuffs . . with a graceful new panel back. Choose from Harvest Brown, Sable and Burma mink dyes . . . in sizes 12 to 40. **August Fur Sale,** each

338.00

NO DOWN PAYMENT

Monthly Payments as low as 17.30

EATON'S—Furs, Second Floor, Phone 2-7141

DIAL 2-7141

Red Label Knitting Wool Stanfield's 3-Ply . . .

A 3-ply wheeling wool suitable for heavier socks, sweaters and outdoor garments. Choose from colours of white, scarlet, brown, camel, royal blue, maroon, light or dark grey mix, navy, black, blue and green heather. An easy yarn to knit up . . . start now on winter wear for the whole family! Approx. 3 1/5 oz. skein. Each

75c

Newlands 3 and 4 ply Kroy Yarn

Reinforced with nylon for longer wear, easier washing . . . grand for all your knitting needs. In white, sky, pink, yellow, wine, tarragona sage, mahogany, chocolate, tile, rust copen, cardinal, brown, melton, coral, cloudmist, scarlet, amethyst, croquette, navy, green, Approx. 1-oz. ball. Each **52c**

EATON'S—Wools, Third Floor, Phone 2-7141

EATON'S

Makes It Easy For You To Buy What You Want When You Want It

For Instance: Victoria Career Girls choose a gay Holiday Wardrobe for their "Two Weeks With Pay" . . . Pay for it gradually by budgeting their monthly salary.

They Use EATON'S **REVOLVING CREDIT PLAN**

If you will pay each month	10.00	15.00	20.00	25.00	30.00
You may purchase on credit up to	60.00	90.00	120.00	150.00	180.00

EATON'S—Accounts Office, Third Floor, Phone 2-7141

EATON'S *has big Fabric News. "Status Quo" by "Ameritex." A brand new cotton fabric — permanently pleated, definitely washable and requiring no ironing. Remember the name*

"Status Quo"

by "Ameritex"

Colours Include
Charcoal, Black, Navy, Red, Cocoa, Azure, Mint

Visit EATON'S Fabric Department. Choose your colour, then make your own permanently pleated skirt in a matter of minutes! You need only enough inches to go 'round your waist . . . plus one inch for the seam. The width of the material (36 inches) becomes the length of your skirt. **Lineal inch** **20c**

HERE'S ALL YOU DO!

1. Stitch to hold pleats at top and cut to your length.
2. No hem to sew . . . finished selvage is hem of skirt.
3. Sew side seam, leaving 7-inch opening at top.
4. Sew on waistband, hook and eye—"presto" ready to wear.
5. Wash by hand (or by machine), hang to dry, no ironing!

Remember EATON'S has a large pattern selection: Butterick, McCall, Simplicity, Vogue.

EATON'S—Fabrics, Third Floor, Phone 2-7141

Remember, "Your Best Buy Is An EATON Brand!"

For Photos You'll Be Proud Of— Inexpensive, Precision Engineered

optina High Quality Cameras

A newcomer to EATON'S family of brands, and one you'll be meeting frequently in the future. Optina stands for fine quality in cameras, photographic accessories, binoculars and other optical equipment.

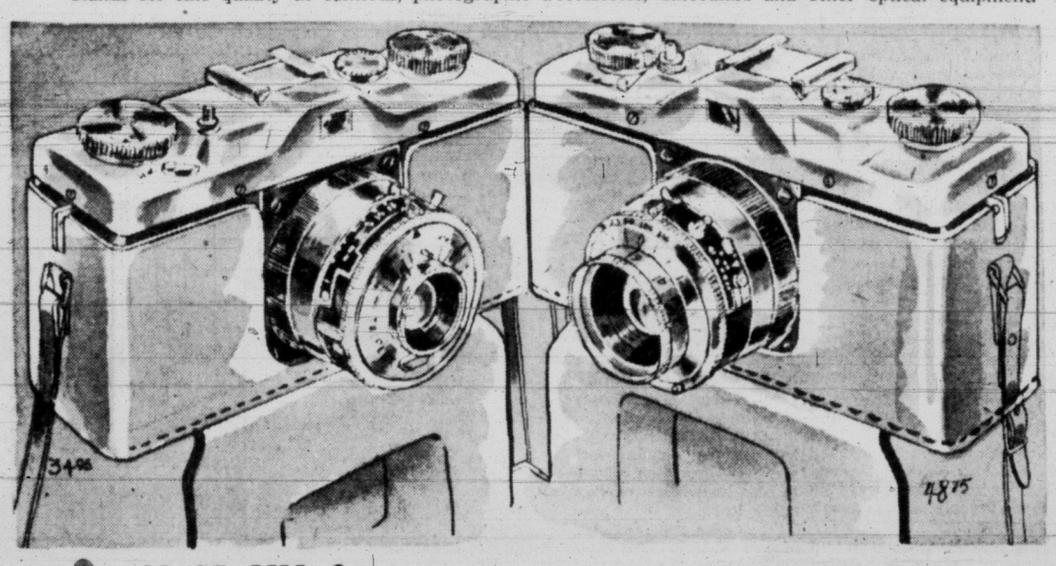

optina II 35 MM Camera

A fine 35 mm. camera at a remarkably low price! Compactly constructed, precision engineered, with f2.8 lens and 8 speed shutter (from 1 second to 1/300 second), also bulb setting. Built-in 8-second self-timer allows you to join the group and take your own picture. Synchronised flash contact may be used for both types of flash bulbs. Film winding mechanism prevents double exposures or blank frames, shows at a glance how much film has been used. Special fitting at top of camera takes standard range finder or flash attachment. Camera comes complete with ever-ready leather carrying case, short and long carrying strap, 12-page instruction booklet and presentation box. **EATON'S Price, complete,** **48.75**

BUDGET PLANS TERMS AVAILABLE IF DESIRED

optina I

Similar to Optina II but with f 3.8 lens and Pronto shutter with 4 speeds from 1/25 to 1/200 second, also bulb setting. **EATON Price,** complete **39.95**

optina Junior

Similar to Optina I but has Vero shutter and no self-timer delay mechanism. A great value at a low price! **EATON Price,** complete **34.95**

DIAL 2-7141

EATON'S—Camera Counter, Main Floor, Phone 2-7141

EATON'S Own Brands—Look for Them Whenever You Shop

For best values, for reliable tested merchandise always buy EATON'S own brands. Look for such names as these

Eatonia on all types of merchandise — Birkdale on men's and boys' wear

bellefair on up-to-the-minute fashions — Berkley on small electrical goods

and many others. Remember—your BEST buy is an EATON brand!

So practical for everyday use . . . yet so beautiful you can use them as "guest-best" . . . our own Sheets and Pillow Cases by

Haddon Hall

A new line of high quality cotton bedding featuring EATON'S own labels . . . Haddon Hall. Note the high thread counts that mean extra wear, extra value for your dollar! All lines come in plain or hemstitched styles . . . and all are attractively cellophane packaged ready for gifting, or your own use. Check your linen closet, then check this list for your needs:

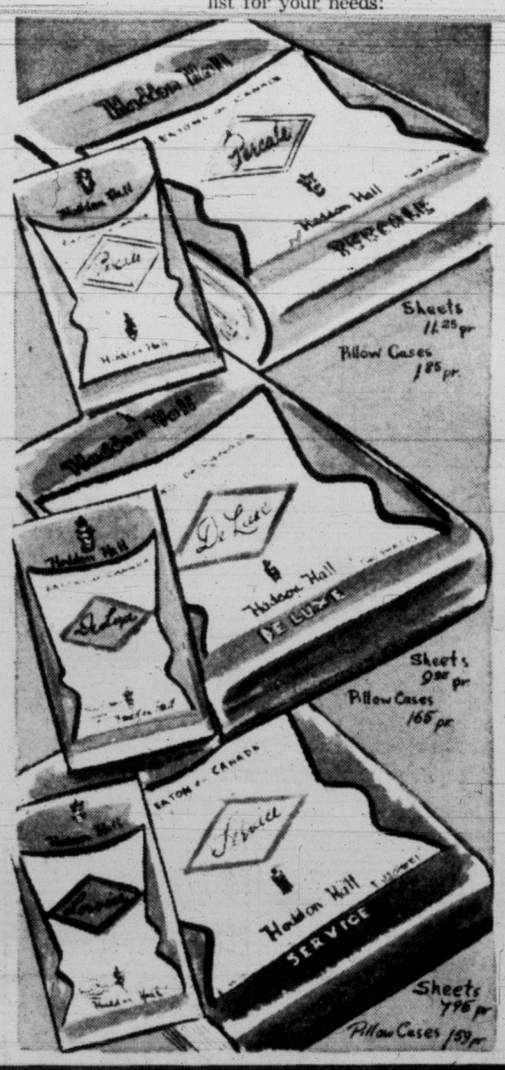

Haddon Hall Service Quality Sheets

Plain Hemmed	63"x100", 124 threads per sq. in., pr.	5.50
	72"x100", 124 threads per sq. in., pr.	6.50
	81"x100", 124 threads per sq. in., pr.	7.50
Hemstitched	63"x100", 124 threads per sq. in., pr.	5.95
	72"x100", 124 threads per sq. in., pr.	6.95
	81"x100", 124 threads per sq. in., pr.	7.95

Haddon Hall DeLuxe Quality Sheets

Plain Hemmed	63"x104", 144 threads per sq. in., pr.	6.50
	72"x104", 144 threads per sq. in., pr.	7.50
	81"x104", 144 threads per sq. in., pr.	8.50
	90"x104", 144 threads per sq. in., pr.	9.50
Hemstitched	63"x104", 144 threads per sq. in., pr.	6.95
	72"x104", 144 threads per sq. in., pr.	7.95
	81"x104", 144 threads per sq. in., pr.	8.95
	90"x104", 144 threads per sq. in., pr.	9.95

Haddon Hall Percale Sheets

Plain Hemmed	72"x108", 190 threads per sq. in., pr.	8.75
	81"x108", 190 threads per sq. in., pr.	9.75
	90"x108", 190 threads per sq. in., pr.	10.75
Hemstitched	72"x108", 190 threads per sq. in., pr.	9.25
	81"x198", 190 threads per sq. in., pr.	10.25
	90"x108", 190 threads per sq. in., pr.	11.25

Haddon Hall Service Quality Pillow Cases

Plain Hemmed	42-inches, pair	1.49
Hemstitched	42-inches, pair	1.59

Haddon Hall DeLuxe Quality Pillow Cases

Plain Hemmed	42-inches, pair	1.65
	44-inches, pair	1.75
Hemstitched	42-inches, pair	1.75
	44-inches, pair	1.85

Haddon Hall Percale Pillow Cases

Plain Hemmed	42-inches, pair	1.85
	44-inches, pair	1.95
Hemstitched	42-inches, pair	1.95
	44-inches, pair	2.10

DIAL 2-7141

EATON'S—Household Linens, Third Floor, Phone 2-7141

It Pays to Shop at EATON'S STORE HOURS: 9 a.m. to 5 p.m. Wednesday, 9 a.m. to 1 p.m. — Phone 2-7141 THE T. EATON Co CANADA LIMITED

Weather: Cloudy
Sunny Periods
Details on Page 5

Victoria Daily Times

The Home Paper
TELEPHONE 2-3131
NIGHT
Circulation (to 8 p.m.)____2-3131
Classified (to 8 p.m.)____2-3131
Night Editor (to 9 p.m. 2-3135

VOL. 121, No. 194 * VICTORIA, B.C. WEDNESDAY, AUGUST 18, 1954—28 PAGES PRICE: 7 CENTS SATURDAY, 10 CENTS

St. Laurent Averts Rail Strike

'CASUAL' IS WORD FOR EDINBURGH

Few See Duke Leave for Home

GOOSE BAY, Labrador (CP)—The Duke of Edinburgh sailed for home today aboard the Royal yacht Britannia, leaving as casually as can be after visiting Canada informally for three weeks.

Just after 10 p.m. Tuesday night he left the RCAF officers' mess at this Labrador air base and drove down to the dock.

There were maybe 20 people there, counting newspaper men and RCMP.

He shook hands with one or two. A reporter yelled good-bye. The duke turned around and waved and went aboard ship.

At first light the Britannia sailed.

At times the keynote of the informality was curdled by the many receptions, dinners and guards of honor. But there are the many memories the duke will take back across the Atlantic . . . memories which range from the Atlantic to the Pacific and up to the Arctic.

On the last couple of days the duke went fishing at a camp 115 miles east of here on the Eagle River. He finished off with proof positive of a successful trip—16 speckled trout and three salmon.

Shortly after returning from the fishing camp, the duke got together socially with the newspaper men who covered the entire tour. He later attended an air force reception before joining the Britannia.

Death Truck Found in Nanaimo Lake

Truck that plunged over embankment into Second Lake, near Nanaimo, Monday, causing death of two men, is seen above being hauled from water by crew of Comox Logging and Railway Co. Ltd. of Ladysmith. (Photo by George Molecey.)

Union, Firms To Arbitrate

Union Committee Chief Dramatically Resigns

OTTAWA (CP) — Prime Minister St. Laurent announced today that railway non-operating unions have agreed to accept government arbitration of their contract demands. The announcement came a short time after negotiations with the railways collapsed.

"There won't be a strike and there won't be a special session of parliament," he told reporters a few minutes after talking to members of the unions' negotiating committee.

"They have agreed to accept arbitration," he added.

Mr. St. Laurent's announcement came shortly after Frank Hall, chief union negotiator, had recommended acceptance of arbitration and had resigned dramatically as chairman of the union committee before it considered his recommendation.

The railways, it was learned later, also have accepted arbitration by a government-appointed arbitrator.

Mr. Hall told reporters he was resigning primarily as a protest against railway workers being deprived of the right to strike as a result of compulsory arbitration which he expected would be imposed by parliament unless the unions accepted it.

Save Country Sessional Expense

He promised acceptance, he said, because he regards arbitration as inevitable and acceptance would save the country the expense of a special session of parliament.

The committee's prompt agreement with his proposal made it likely Mr. Hall would quickly return as its chairman, possibly after a committee meeting to be held this afternoon at 2.30.

Mr. Hall walked out of a meeting of the union committee in the east block on Parliament Hill about 20 minutes after Prime Minister St. Laurent had announced that negotiations between the railways and unions had broken off.

Mr. St. Laurent said no decision has been made on the method for arbitrating the dispute between the railways and their non-operating employees.

He made the statement shortly before the cabinet met at a regular session at 2.30 p.m., EDT. He said he does not expect any announcements will be made following the meeting.

He repeated that the unions have agreed to arbitration, adding: "It has not been determined what form of arbitration they want. We have told them the government is prepared to do all in its power to assist. It is not known if they want the government to assist."

The prime minister had spent the morning in an unprecedented but unsuccessful personal attempt to get the disputants to agree on a new contract. A meeting of the cabinet was scheduled for 2.30 p.m. to discuss the situation.

Mr. Hall said, as he left the meeting, that up to the time of his departure the 15-man committee had not accepted his recommendation that it agree to accepting compulsory arbitration by the government as an alternative to arbitration which he expected would be imposed at an emergency session of parliament.

Mr. Hall made his dramatic announcement to reporters called into the committee meeting while it was in session.

While other committee members stood around silently, he read off a brief statement and then walked out of the meeting.

Continue as Member of Committee

However, he told a reporter outside the room that he will continue as a member of the committee in his capacity as Canadian chief of the Brotherhood of Railway and Steamship Clerks.

A few minutes after Mr. Hall walked out of the meeting, Mr. St. Laurent—who earlier had been shuttling between union and railway groups in different offices—joined the rest of the labor committee.

Mr. St. Laurent said the cabinet will consider the question this afternoon.

"We will discuss the situation at our meeting starting at 2 p.m. and consider what can or should be done to justify my conviction that there is not going to be a strike."

The union men, meeting in an office near the cabinet chamber, planned to call in reporters shortly.

The prime minister went into conference with the unions at 10.07 a.m. after an impasse in the negotiations Tuesday brought him flying back to Ottawa from a holiday in Quebec.

China Floods Bring Cholera, Starvation

Death Toll Over 100 Reported in Nanking

HONG KONG (AP)—Epidemic cholera today was reported to be spreading through areas of China stricken by the worst Yangtze River flood in history.

The nationalist Tatao News Agency, official organ of the nationalist ministry of interior, said at least 1,000 cases of the disease have been reported in Nanking alone, with more than 100 dead.

Nanking, down river from the flood-devastated Wuchang, Hankow, Hangyang area, is crowded with flood refugees.

Tatao said starvation threatens several of the densely populated Yangtze cities hardest hit by the flood. Hankow, its reports said, has less than 10 days' food on hand. The floods have cut off the river traffic on which Hankow and other flooded cities normally depend, and have inundated all local sources of supply.

The Communist radio admitted today that the flood situation is becoming worse rather than better.

Thousands of new "recruits" were reported by Red radio broadcasts to have joined the army of 190,000 men, women and children already working on the Yangtze River dykes.

Floods Wreck Mao's Development Program

Loss of Crops Hits Five-Year Plan To Build Industrial, Military Strength

The writer of the following dispatch covered the Chinese Civil War for the Associated Press. During his China tour from 1946 to 1949, he traveled extensively through the regions now hit by floods.

By SEYMOUR TOPPING

LONDON (AP)—China's 1954 floods, the worst in modern history, have dealt a serious setback to Mao Tze-tung's five-year economic plan, Western officials say.

The tidal wave of destruction hitting central China is expected to compel the Peiping regime to stretch out its program to industrialize the country and build up its military potential. Mao's ambitious plan now is in its second year.

Experts in London have pieced together from official Peiping radio broadcasts and reports filtering out of the country the picture of a vast disaster which has cost thousands of lives.

Waters of the mighty Yangtze and Huai Rivers have spilled over hundreds of thousands of rich agricultural acres. About 100,000 men and women are battling along miles of dikes, by lights at night, to save the already crippled Wuhan industrial zone which includes the cities of Hankow, Wuchang and Hanyang.

Hurting the Reds most is the loss of farm crops.

China, where millions go hungry year after year because of the country's chronic food shortage, can ill afford to suffer big losses in crops. But the blow falls heaviest today because the government is grabbing a big share of the farm output to finance its factory building.

The Chinese Reds, lacking cash and big export industries, depend on the sale of farm products to pay for the machines and raw materials they must import.

Seventy-five per cent of China's trade is with the Soviet bloc and on that basis—farm products for industrial goods.

To make up for the losses suffered in the floods, Chinese officials are urging the untouched regions of the country to boost their farm output above already high quotas. Western experts doubt that they can.

1 Killed When Careening Car Smashes Taxi

Six Injured in North Van. Crash

VANCOUVER (CP) — One person is dead and six others are in hospital today following an early-morning traffic accident in North Vancouver.

The fatality took place on the steep Lonsdale Hill near the North Vancouver ferry slip.

Witnesses to the crash said a car driven by Mrs. Mary McKinnon of Seattle streaked down the steep hill at about 80 miles an hour and struck a loaded taxi which had just pulled onto Lonsdale Avenue.

The terrific force of the impact sent the cab, driven by Paul Hanberry, out of control down the street. It sheared off a parking sign, leaped six feet in the air, glanced off the fronts of two cafes, and then somersaulted into four feet of water by the ferry slip.

Royal Canadian Mounted Police who attended the scene said the cushioning effect of the water was responsible for preventing more deaths.

VICTIM

Dead is Chan Gou of Vancouver, a passenger in the ill-fated cab.

Injured and in hospital are: Lim Dai Hoy, whose condition is poor; Leong Bing Suen, in fairly good condition; Jang Kip Chung, in fair condition—all of Vancouver—and taxi-driver Paul Hanberry, of North Vancouver, whose condition is good.

Injured in the other car were the driver, Mrs. McKinnon, and Ralph Trout of Vancouver.

Police say no charges have been laid.

U.S. to Recall Three Divisions From Korea Area

WASHINGTON (AP)—Diplomatic sources said today the United States is considering withdrawing three divisions from the Korean mainland but a defense department spokesman said "the army has no knowledge of any early withdrawal of troops from Korea."

Officials of the South Korean National Assembly reported in Seoul that the U.S. plans to take three of its six divisions out of Korea by the end of the year.

Diplomatic officials in Washington said they do not know of any timetable in the proposed plans. They added that there has not yet been any firm decision on the matter.

Move Seen To Discourage Red Invasion

TAIPEH, Formosa (AP) — The U.S. embassy announced today that Admiral Felix B. Stump, Pacific commander-in-chief, has inspected a tiny Chinese Nationalist island outpost within sight of the Red-held China mainland.

The announcement stirred speculation here that the United States may be considering putting under protection of the U.S. 7th fleet the chain of Nationalist offshore island strongpoints.

Official sources said such a step, coupled with President Eisenhower's renewed pledge to defend Formosa, would provide the strongest possible warning to the Communists to abandon plans for a possible invasion.

The embassy announcement said Stump spent a full day on the Tachen islands, 14 miles off Chekiang province about 200 miles northwest of Formosa.

Britain Keeps Jet Plane Secret

LONDON (UP)—Britain today banned public flights by the nation's first jet plane capable of speeds approaching 1,000 miles per hour in level flight.

The government ministry of supply said the electric P-1 fighter, powered by two powerful jet engines mounted one above another, has been barred from participating in the annual Farnborough air show.

A spokesman for the ministry said the ban was based "on security grounds" and to prevent any interruption of the flight development tests of the important new plane.

WIRE BRIEFS

Vancouver Beating

VANCOUVER (BUP)—Taxi driver Benjamin Morris required 56 stitches to close wounds inflicted by two men who allegedly beat him over the head with an iron pipe and robbed him of $15 early today.

Two suspects, Anthony Farrington, 19, and Martin Wise, 17, were charged with robbery with violence. Police said they had been reported absent without leave from the cruiser Ontario.

To Coach Hawks

CHICAGO (BUP) — Frank Eddolls, 33, former defenseman for the New York Rangers and Montreal Canadiens and successful coach of the Buffalo Bisons the past two seasons will coach the Chicago Black Hawks of the National Hockey League in the 1954-55 season, the Hawks announced today.

Prairie Tornado

MOOSE JAW (CP)—A tornado disintegrated before touching ground Tuesday night in an electrical storm which pounded this railway city for several hours.

Cricket Test

LONDON (CP) — Canada's touring cricketers today had scored only 63 runs for five wickets against Pakistan in the first day of a three-day "little test."

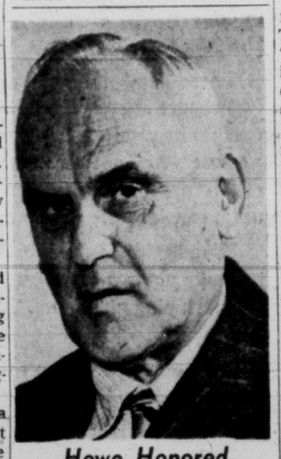

Howe Honored

1954 winner of the Daniel Guggenheim Medal for contribution to the progress of aviation is Trade, Commerce, and Defense Production Minister C. D. Howe. It will be presented at national aeronautic meeting of Society of Automotive Engineers in Los Angeles Oct. 8. Announcement of award describes Howe as man "responsible for most of his government's developments in aviation, for organizing Canada's first transcontinental air route, and founding TCA."

Inquest Will Probe Nanaimo Drownings

Truck That Carried Loggers to Death Recovered From 50 Feet of Water

NANAIMO—Coroner Dr. H. Lewis announced today an inquest into the drowning Monday of two loggers when their crummy tumbled down a 60-foot embankment into Second Lake will be held here Friday at 10 a.m.

The truck, carrying four men, was recovered by a Comox Logging and Railway Co. crew from 50 feet of water.

Deceased are Jack Naylor, Sr., 64, of 630 Franklyn Street, Nanaimo, and John James, Ladysmith. Bodies were recovered by Tom Lahde, Chemainus driver, assisted by H. Baillie.

Naylor, a sports enthusiast and poultry breeder, is survived by his widow; two sons, John, in New Westminster, and Gordon, Nanaimo, and one daughter, Mrs. William McDougall, Nanaimo.

James leaves his widow and two children in Ladysmith.

Joe Cliffe, general supervisor of the company, directed the raising of the truck Tuesday afternoon.

"Steering gear, tie rods, and tires of the vehicle all are in perfect condition," he said after an examination of the crummy. "I believe it must have been an error in driver judgment. It could have happened to anyone."

Driver of the truck was Alfred Carter, 17, who said Tuesday that he thought an "unexpected jerk" at the steering wheel of the truck sent it over the side as it traveled a straight stretch of road.

Last of the four men is Norman Slessor, 40, who is still in hospital under observation for possible spine injuries.

"We flipped over four times on the way down and again in the water," he said in hospital. "I felt something solid under foot, boosted myself, and dog-paddled to the surface. Ray Delcourt grabbed my arm and pulled me ashore."

H. Hoover Jr. Appointed To Top Post

WASHINGTON (AP) — Herbert Hoover, Jr., won unanimous confirmation today as under-secretary of state.

His name was brought up shortly after the Senate met and was approved without debate by voice vote.

The appointment of the 51-year-old son of the former president was announced Tuesday night by the White House. It was quickly approved by the Senate foreign relations committee and sent to the Senate floor today.

Hoover would succeed Walter Bedell Smith, retiring at 58 from the military-diplomatic career on which he embarked 43 years ago, as right-hand man to State Secretary Dulles. Smith announced several months ago his intention to take a private business post.

Hoover, a petroleum engineer, has been adviser to Dulles for about a year. As a trouble-shooter he recently won world-wide attention and praise for his part in settling the three-year-long British Iranian oil dispute.

Rocket Hits Home

VANCOUVER (CP) — A marine-type distress rocket, about a foot long, crashed into the roof of a house in the Point Grey area here Tuesday night but nobody could find where it came from.

The rocket, which started a small blaze, was recovered by firemen. Nobody saw it strike.

LITTLE MAN, YOU'LL HAVE A BUSY DAY

Boy Inherits Candy Store, Village and—$988,400

HAINTON, England (Reuters—The country store in this small village where nine-year-old James Heneage does all his candy buying is all his own now.

In addition he owns a 60-room mansion, the village's 100 houses, and the 8,000 acres of fields over which he daily rides his pony.

James has just inherited one of England's biggest country estates under the $988,400 will of the second Lord Heneage, who died in January at the age of 87.

Lord Heneage, a bachelor, has been succeeded to the title by his 76-year-old brother, Rev. Thomas Heneage of Vancouver.

But in his will published Tuesday he left the country estate, his money and the unofficial title "the squire" to James, the grandson of a cousin.

The new squire heard the news calmly when he returned to the mansion after a gallop.

He just scratched the ears of his pony, Tinker, and then went off to the stable to help his 12-year-old sister, Jennifer, saddle her pony.

But down in the village it was big news. Village storekeeper R. L. Parsons looked forward to a steady trade in chewing gum.

James, he said, comes in to buy some every day.

Guess both management an' union are countin' on th' railway arbitration t' mark end o' steal.

★ ★ ★

Cheu's sixth sense will make his first move a second look at th' Seventh Fleet.

★ ★ ★

France's allies are havin' t' defend themselves ag'in her defense scheme.

Thugs Get $2,000 From Vancouver Bank

VANCOUVER (BUP) — Two thugs, masked and carrying guns, robbed a branch of the Royal Bank of Canada here today of $2,000.

Accountant John Graham said the men rushed into the bank shortly after it opened for business. One of them, armed with a Luger pistol, vaulted the counter and scooped up the money, in small bills, into buckets which the pair brought with them. The other man covered the staff with a shotgun, telling them to lie down and close their eyes.

The entire raid took only one minute and no effort was made to have the vault opened or to harm anyone, Graham said.

The gunmen escaped in a late model automobile which had earlier been reported stolen. Police throughout British Columbia's lower mainland area immediately threw out a dragnet for the car.

The bank is a small branch with the staff consisting of R. Irons, relieving manager, Graham and four girl tellers and clerks.

The men wore commando-type masks of black wool which completely covered their faces, Graham said. "They seemed to know what they were at and wasted no time," he added.

"When they ordered us to lie down we didn't waste any time in obeying," Graham said. He added the female staff were "shaken up" by the experience but were otherwise unhurt.

The last bank robbery in the Vancouver area occurred in May when thieves escaped with $22,000 from a branch of the Royal Bank in New Westminster. They were never captured.

Save Europe Army Plan, Spaak Urges

BRUSSELS, Belgium (UP)—Belgian Foreign Minister Paul-Henri Spaak made a dramatic personal appeal to France and Germany tonight to compromise their differences and save the European Army Plan from threatened disaster.

Spaak, one of Europe's most ardent supporters of the European Army Plan, intervened on the eve of the crucial six-nation conference that will make or break the European Defense Community (EDC).

Spaak first spent two hours in urgent private talks with French Premier Mendes-France, the man whose proposed list of hedging changes in the EDC treaty touched off the crisis.

Then he drove to meet with aged West German Chancellor Konrad Adenauer, whose countrymen are to win back their sovereignty and contribute 500,000 men to a continental defense force, if the European army comes into being.

Mendes-France arrived in Brussels with a "compromise" army plan which would confine the proposed German units to their own soil and impose other restrictions.

The French premier was determined to sell his scheme to his intended EDC partners, in spite of bitter opposition from many quarters.

Index to Inside Pages

	Page
Pinball Payoff Charge Planned	17
Victorians Honored By St. John's Order	17
Work Starts On New Arsenal Projects	17
Indian Lauds Commonwealth Role in Peace	7
$1 Million Fire Guts Montreal Stock Yard	11
Chinese Charged in Kamloops Slaying	11
Four Killed in Two RCAF Crashes	7
Otto John: Russian Master Spy	5
Christian Unity Theme of World Church Parley	14
Striking German Metal Workers Fight Police	2
Reds May Free Dien Bien Phu Hero Tomorrow	2
Red Cruiser Fired on Him, Says Dutch Skipper	3

Ask the Times	17	Dr. Alvarez	5	Roberts	17
As We Live	18	Entertainment	20	Sports	12 and 13
Bridge	22	Financial	6	Why Grow Old?	19
Brock	4	Island Digest	10	Women	18 and 19
Classified	22	Kilgallen	5	Your Horoscope	16
Comics	27	Penny Saver	18		
Droodles	17	Radio and TV	23		

LATE SPORT RACES

FOUR STAR FINAL

NEWS FLASHES STOCKS

Weather: Cloudy, Sunny Periods

Details on Page 5

Victoria Daily Times

The Home Paper
TELEPHONE 2-3131
NIGHT
Circulation (to 8 p.m.)---2-3131
Classified (to 8 p.m.)----2-3131
Night Editor (to 9 p.m. 2-3135

VOL. 121, No. 194 ★★★★ VICTORIA, B.C. WEDNESDAY, AUGUST 18, 1954—28 PAGES PRICE: 7 CENTS SATURDAY, 10 CENTS

RAILWAY STRIKE OFF, AGREE TO ARBITRATE

FINAL ★ ★ ★ ★ BULLETINS

Gas Board Appointments Announced

VANCOUVER (CP)—A gas board to adminster the new provincial Gas Act has been appointed by the provincial government, it was announced here today.

Representatives of the trade have been included on the board to be headed by chairman Donald Denham and Geoffrey Kaneen. Mr. Denham is the Public Utilities Commission Vancouver representative, and Mr. Kaneen is a gas inspector.

Three Youths Swim Niagara River

NIAGARA FALLS, Ont. (CP)—Three Niagara Falls youths, one of them only 14, were reported to have swum the treacherous Niagara River just 500 yards below the lower rapids.

The trio, Ted Mercier, 14; Joseph Hawryluk, 16, and Scott Graham, 16, were reported to have made the swim to the United States side of the river and then walked back across the Rainbow Bridge after their clothes weer brought to them by a companion.

Airlines Strike Negotiations Fail

WASHINGTON (AP) — Government efforts to settle the 19-day American Airlines pilots' strike broke off today in a deadlock.

The airlines president left for New York with a statement that no further meetings with the striking pilots were scheduled.

There was not immediate comment from the union.

Prairie Harvesting Will Be Late

OTTAWA (CP)—Prairie harvesting will be abnorally late this year, though swathing has started in the southern parts, the bureau of statistics said today in the seventh telegraphic report on Canadian crop conditions.

Biggest requirement in the west is an extended period of warm, dry weather to speed crop growth, to lessen ravages of rust and to escape the danger of frost, the bureau said.

More British MPs to Visit Reds

LONDON (Reuters)—Seven more Labor members of parliament will visit Communist China in October at the invitation of the Chinese Foreign Office, it was announced today.

They wll fly from London Oct. 4 to Prague and then to Moscow on their way to Communist China, where they plan to stay for a month.

4 U.S. Divisions to Leave Korea

WASHINGTON (AP)—The defense department said today four United States divisions will be withdrawn from Korea within the next several months.

A brief statement said these troops will be deployed to other areas where it is believed they "will better serve the interests of the United States."

Canadian Troops May Leave Korea Shortly

OTTAWA (CP)—Senior commanders of British Commonwealth armies probably will discuss withdrawal of part or all of the 1st Commonwealth division from Korea.

Officials said today this subject is likely to come up during the current generals' conference at Camberley, England. Canada, which has an infantry brigade in Korea, is represented at the conference by Lieut.-Gen. Guy Simonds, chief of the general staff.

However, officials said they have no information on when Allied troops might withdraw from Korea, where an armistice has been in effect for more than a year.

Vancouver Golfer Reaches 5th Round

LONDON, Ont. (CP) — Fourth-round results in the Canadian amateur golf championship today:

Kevin Riley, Vancouver, defeated George Knudson, Winnipeg, 3 and 1.

Harvie Ward, Jr., U.S., defeated John Selby, U.S., 7 and 6.

(See Page 3 for third-round results.)

RACE ENTRIES

DEL MAR

FIRST RACE — Five and half fur.:
Carol Abbey 118 — Silver Otto 113
Hi Teen 118 — Belle Belle 118
Moira 118 — Dear Amber 18
Tonalea 118 — Against Time 118
Good Family 118 — In Reserve 118
Texas 118 — Solid Rae 118
Cherry Malotte 113 — Miss Cover Up 118

SECOND RACE— Six furlongs:
Royal Saint 111 — Lady Mystic 111
His Regards 116 — Liberty Lee 111
Our Rose 115 — Watchherspin 115
Boldy's Image 109 — Top Royal 116
Keene Black 116 — Pahala 106
Satin Blossom 111 — Space Patrol 111
Mercenary 120 — Feudin' Frank 120

THIRD RACE — Mile and sixteenth:
Yaka Devak 111 — Lone Palm 108
Sound Off 113 — Patronage 116
Pari-Cross 113 — No-Tellin 108
Joe Du Midi 113 — Upkeep 113
Troy Chief 113 — Corrida 111
Speed Edition 111 — Castleoro 108
Sunny Sands 116

FOURTH RACE— Six furlongs:
Blue Dagger 114 — My Little Ci 114
Baby Bazooka 114 — Flying Abbey 109
Ara Khal 109 — Ladina 109
Sueno Malo 109 — Royal Arch 114
Sunday Special 109 — Maori 120
Native Skies 114 — Re Re Po 114
Reg Ran 114 — Eumenides 114

FIFTH RACE — Six furlongs:
Panama Row 110 — Ossslo 116
Shady Jinx 114 — Good Ruling 119
Belito Boots 119 — Style Khal 114
Sea Bazooka 113 — Fair and Wise 114
Flyfosta 119 — Joman 117
Pana Way 110 — Lakoutis 114
Glorida Mundi 111 — Sharp Abbey 113

SIXTH RACE — Six furlongs:
Brooklyn Bum — Bench 112
Hasty Way 112 — Ramo 115
A-Trigonometry 112 — King's Haste 110
Anhajo 107 — L'Aiglone 107
Wine Bolt 115 — The Character 112
A-Cobbler's — A-Entry

SEVENTH RACE —Six furlongs:
A-Bubbley 113 — Sienna II 114
Grey Reading 118 — B-Season's Best 114
B-Fleet Khal 122 — Frosy Dawn 116
Ever Bright 105 — Vicki Blue 114
Royal Grace 114 — A-Entry
A-Lap Full 109 — B-Entry

EIGHTH RACE— Mile and sixteenth:
Reelsaflyin 117 — Royal Decree 115
Royal Rounder 114 — Free Roll 111
Aussieland 120 — The Driller 120
High Notion 120 — Competing Beau 115
The Barrister 111 — Verli McC 112

Vancouver Entries Page 3

SELECTIONS

DEL MAR

1—Atonales, Moira, Cherry Malotte.
2—His Regards, Mercenary, Our Rose.
3—Speed Edition, Sunny Sands, No-Tellin.
4—Native Skies, Maori, Baby Bazooka.
5—Flyfosta, Sea Bazooka, Good Ruling.
6—Ramo, The Character, Wine Bolt.
7—Rubbley, Fleet Khal, Frosty Dawn.
8—The Driller, High Notion, Reelsaflyin.

RACE RESULTS

DEL MAR

First Race—
Dennis O'Doon (Lngdn) $3.40 $3.00 $2.70
Don Richard (Harmatz) --- 38.30 14.80
Heather Hawk (Leblanc) --- --- 15.40

1 Killed When Careening Car Smashes Taxi

Six Injured in North Van. Crash

VANCOUVER (CP) — One person is dead and six others are in hospital today following an early-morning traffic accident in North Vancouver.

The fatality took place on the steep Lonsdale Hill near the North Vancouver ferry slip.

Witnesses to the crash said a car driven by Mrs. Mary McKinnon of Seattle streaked down the steep hill at about 80 miles an hour and struck a loaded taxi which had just pulled onto Lonsdale Avenue.

The terrific force of the impact sent the cab, driven by Paul Hanberry, out of control down the street. It sheared off a parking sign, leaped six feet in the air, glanced off the fronts of two cafes, and then somersaulted into four feet of water by the ferry slip.

Royal Canadian Mounted Police who attended the scene said the cushioning effect of the water was responsible for preventing more deaths.

Dead is Chan Gou of Vancouver, a passenger in the ill-fated cab.

Injured and in hospital are: Lim Dai Hoy, whose condition is poor; Leong Bing Suen, in fairly good condition; Jang Kip Chung, in fair condition—all of Vancouver—and taxi-driver Paul Hanberry, of North Vancouver, whose condition is good.

Injured in the other car were the driver, Mrs. McKinnon, and Ralph Trout of Vancouver.

Police say no charges have been laid.

Move Seen To Discourage Red Invasion

TAIPEH, Formosa (AP) — The U.S. embassy announced today that Admiral Felix B. Stump, Pacific commander-in-chief, has inspected a tiny Chinese Nationalist island outpost within sight of the Red-held China mainland.

The announcement stirred speculation here that the United States may be considering putting under protection of the U.S. 7th fleet the chain of Nationalist offshore island strongpoints.

Official sources said such a step, coupled with President Eisenhower's renewed pledge to defend Formosa, would provide the strongest possible warning to the Communists to abandon plans for a possible invasion.

The embassy announcement said Stump spent a full day on the Tachen islands, 14 miles off Chekiang province about 200 miles northwest of Formosa.

Save Europe Army Plan, Spaak Urges

BRUSSELS, Belgium (UP)—Belgian Foreign Minister Paul-Henri Spaak made a dramatic personal appeal to France and Germany tonight to compromise their differences and save the European Army Plan from threatened disaster.

Spaak, one of Europe's most ardent supporters of the European Army Plan, intervened on the eve of the crucial six-nation conference that will make or break the European Defense Community (EDC).

To Coach Hawks

CHICAGO (BUP) — Frank Eddolls, 33, former defenseman for the New York Rangers and Montreal Canadiens and successful coach of the Buffalo Bisons the past two seasons will coach the Chicago Black Hawks of the National Hockey League in the 1954-55 season.

BASEBALL

NATIONAL LEAGUE

		R.	H.	E.
Philadelphia	000 001 001—	2	10	0
New York	300 030 00x—	6	7	1

Wehmeier, Mrozinski (5) and Burgess; Maglie and Katt.
Cincinnati at Chicago, postponed, rain.

Death Truck Found in Nanaimo Lake

Truck that plunged over embankment into Second Lake, near Nanaimo, Monday, causing death of two men, is seen above being hauled from water by crew of Comox Logging and Railway Co. Ltd. of Ladysmith. (Photo by George Molecey.)

China Floods Bring Cholera, Starvation

HONG KONG (AP)—Epidemic cholera today was reported to be spreading through areas of China stricken by the worst Yangtze River flood in history.

The nationalist Tatao News Agency, official organ of the nationalist ministry of interior, said at least 1,000 cases of the disease have been reported in Nanking alone, with more than 100 dead.

Nanking, down river from the flood-devastated Wuchang, Hankow, Hangyang area, is crowded with flood refugees.

Tatao said starvation threatens several of the densely populated Yangtze cities hardest hit by the flood. Hankow, its reports said, has less than 10 days' food on hand. The floods have cut off the river traffic on which Hankow and other flooded cities normally depend, and have inundated all local sources of supply.

The Communist radio admitted today that the flood situation is becoming worse rather than better.

Thousands of new "recruits" were reported by Red radio broadcasts to have joined the army of 190,000 men, women and children already working on the Yangtze River dykes.

Floods Wreck Mao's Development Program

The writer of the following dispatch covered the Chinese Civil War for the Associated Press. During his China tour from 1946 to 1949, he traveled extensively through the regions now hit by floods.

By SEYMOUR TOPPING

LONDON (AP)—China's 1954 floods, the worst in modern history, have dealt a serious setback to Mao Tse-Tung's five-year economic plan, Western officials say.

The tidal wave of destruction hitting central China is expected to compel the Peiping regime to stretch out its program to industrialize the country and build up its military potential. Mao's ambitious plan now is in its second year.

Experts in London have pieced together from official Peiping radio broadcasts and reports filtering out of the country the picture of a vast disaster which has cost thousands of lives.

Waters of the mighty Yangtze and Huai Rivers have spilled over hundreds of thousands of rich agricultural acres. About 100,000 men and women are battling along miles of dikes, by lights at night, to save the already crippled Wuhan industrial zone which includes the cities of Hankow, Wuchang and Hanyang.

Hurting the Reds most is the loss of farm crops.

China, where millions go hungry year after year because of the country's chronic food shortage, can ill afford to suffer big losses in crops. But the blow falls heaviest today because the government is grabbing a big share of the farm output to finance its factory building.

The Chinese Reds, lacking cash and big export industries, depend on the sale of farm products to pay for the machines and raw materials they must import.

Seventy-five per cent of China's trade is with the Soviet bloc and on that basis—farm products for industrial goods.

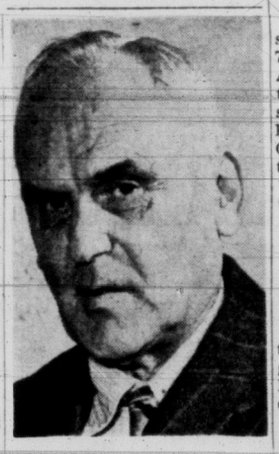

Howe Honored

1954 winner of the Daniel Guggenheim Medal for contribution to the progress of aviation is Trade, Commerce, and Defense Production Minister C. D. Howe. It will be presented at national aeronautic meeting of Society of Automotive Engineers in Los Angeles Oct. 8. Announcement of award describes Howe as man "responsible for most of his government's developments in aviation, for organizing Canada's first transcontinental air route, and founding TCA."

Guess both management an' union are countin' on th' railway arbitration t' mark end o' steal.

★ ★ ★

Chou's sixth sense will make his first move a second look at th' Seventh Fleet.

★ ★ ★

France's allies are havin' t' defend themselves ag'in her defense scheme.

Committee Refuses Hall's Resignation

OTTAWA (CP) — Prime Minister St. Laurent announced today that railway non-operating unions have agreed to accept government arbitration of their contract demands. The announcement came a short time after negotiations with the railways collapsed.

"There won't be a strike and there won't be a special session of parliament," he told reporters a few minutes after talking to members of the unions' negotiating committee.

"They have agreed to accept arbitration," he added.

Mr. St. Laurent's announcement came shortly after Frank Hall, chief union negotiator, had recommended acceptance of arbitration and had resigned dramatically as chairman of the union committee before it considered his recommendation.

The railways, it was learned later, also have accepted arbitration by a government-appointed arbitrator.

Mr. Hall told reporters he was resigning primarily as a protest against railway workers being deprived of the right to strike as a result of compulsory arbitration which he expected would be imposed by parliament unless the unions accepted it.

Save Country Sessional Expense

He promised acceptance, he said, because he regards arbitration as inevitable and acceptance would save the country the expense of a special session of parliament.

The committee this afternoon voted not to accept Hall's resignation, leaving the way open to him to return as chairman.

Mr. Hall walked out of a meeting of the union committee in the east block on Parliament Hill about 20 minutes after Prime Minister St. Laurent had announced that negotiations between the railways and unions had broken off.

Mr. St. Laurent said no decision has been made on the method for arbitrating the dispute between the railways and their non-operating employees.

He made the statement shortly before the cabinet met at a regular session at 2.30 p.m., EDT. He said he does

(Continued on Page 26)

Vancouver Stocks

Last-hour sales on Vancouver stock exchange this afternoon: 75 Neon Products $27½, 3,000 American Standard 15, 500 Estella .19, 1,100 Granby Consolidated $11⅞, 1,200 National Exploration 42, 200 Mid-West Gas 1.90, 2,000 Island Mountain 80.

H. Hoover Jr. Appointed To Top Post

WASHINGTON (AP) — Herbert Hoover, Jr., won unanimous confirmation today as under-secretary of state.

His name was brought up shortly after the Senate met and was approved without debate by voice vote.

The appointment of the 51-year-old son of the former president was announced Tuesday night by the White House. It was quickly approved by the Senate foreign relations committee and sent to the Senate floor today.

Thugs Get $7,000 From Vancouver Bank

VANCOUVER (BUP) — Two thugs, masked and carrying guns, robbed a branch of the Royal Bank of Canada here today of $7,000.

Accountant John Graham said the men rushed into the bank shortly after it opened for business. One of them, armed with a Luger pistol, vaulted the counter and scooped up the money, in small bills, into buckets which the pair brought with them. The other man covered the staff with a shotgun, telling them to lie down and close their eyes.

The entire raid took only one minute and no effort was made to have the vault opened or to harm anyone, Graham said.

The gunmen escaped in a late model automobile which had earlier been reported stolen. Police throughout British Columbia's lower mainland area immediately threw out a dragnet for the car.

The bank is a small branch with the staff consisting of R. Irons, relieving manager, Graham and four girl tellers and clerks.

The men wore commando-type masks of black wool which completely covered their faces, Graham said. "They seemed to know what they were at and wasted no time," he added.

"When they ordered us to lie down we didn't waste any time in obeying," Graham said. He added the female staff were "shaken up" by the experience but were otherwise unhurt.

The last bank robbery in the Vancouver area occurred in May when thieves escaped with $22,000 from a branch of the Royal Bank in New Westminster. They were never captured.

'CASUAL' IS WORD FOR EDINBURGH

Few See Duke Leave for Home

GOOSE BAY, Labrador (CP)—The Duke of Edinburgh sailed for home today aboard the Royal yacht Britannia, leaving as casually as can be after visiting Canada informally for three weeks.

Just after 10 p.m. Tuesday night he left the RCAF officers' mess at this Labrador air base and drove down to the dock.

There were maybe 20 people there, counting newspaper men and RCMP.

He shook hands with one or two. A reporter yelled good-bye. The duke turned around and waved and went aboard ship.

At first light the Britannia sailed.

At times the keynote of the informality was curdled by the many receptions, dinners and guards of honor. But there are the many memories the duke will take back across the Atlantic . . . memories which range from the Atlantic to the Pacific and up to the Arctic.

On the last couple of days the duke went fishing at a camp 115 miles east of here on the Eagle River. He finished off with proof positive of a successful trip—16 speckled trout and three salmon.

Shortly after returning from the fishing camp, the duke got together socially with the newspaper men who covered the entire tour. He later attended an air force reception before joining the Britannia.